FOR CLASSIFIED ADS PHONE GRANT 5400

Weather—Fair tonight and Sunday; not much change in temperature. (Details on Page 3).

Only Pittsburgh Newspaper Printing International News Service Dispatches.

Pittsburgh Sun-Telegraph

VOL. 9—NO. 63 20 PAGES SATURDAY, OCTOBER 3, 1931 THREE CENTS

WALL ST. CLOSE

P.R.R. Tunnel Collapse Perils Kiski Valley Train

JUDGES AID VOTE FRAUDS, DAY CHARGES

Today

A Bigger Bank.
Lefty Grove's Blister.
Grandfather Mussolini.
Spanish Women Vote.

—By ARTHUR BRISBANE—

A BIGGER BANK is here, the National City of New York absorbing the Bank of America, in a merger amounting to $2,390,000,000.

The world's biggest banks are now the Chase National and the National City, which had already absorbed many banking concerns, including the important Farmers Loan and Trust Company.

The average man who sees that there is danger in some smaller banks, will be glad of the creation and enlargement of great banking units, with power and resources practically unlimited.

OF THE COUNTRY'S two greatest banks, the National City is run by Charles E. Mitchell, chairman of the board, a powerful personality. His president, Gordon Rentschler, is a young man with a smile like a spring rainbow, and back of that the ability to say yes or no quickly.

THE CHASE National Bank, still a few millions ahead of the National City, has for chairman of the executive committee Albert H. Wiggin. Its chairman of the board is Charles S. McCain, and its president Winthrop Aldrich, whose father was one of the ablest men in the United States Senate, and whose credit is not impaired by the fact that his brother-in-law is John D. Rockefeller, Jr.

THE CHASE National absorbed the Equitable Trust Company, as the National City absorbed the Farmers Loan and Trust Company.

From either you can get all the money you want, up to a hundred millions or more *if you have the right collateral and enough of it.*

THOUSANDS ARE up early, standing in line to get good seats for baseball games that will settle the 1931 championship of the United States.

Some of them perhaps would not have got up so early or stood in line so patiently to promote their own welfare.

One way NOT to get along is to pay more attention to what others are doing than to your own work.

It is no exaggeration to say that 1,000,000 men yesterday were more interested in a blister on "Lefty" Grove's "south paw" than in anything in their own careers.

MUSSOLINI IS a grandfather. His oldest child, Edda, now the Countess Ciano, has presented a baby boy to the world in far-off Shanghai, where her husband is Italian Charge d' Affaires. In addition to having a male grandchild, Mussolini has a daughter, Anna Maria, youngest of five, born two years ago. It would be very interesting if some astrologer or palmist could read the future of the Mussolini grandchild.

What will happen to him in his three score and ten? What will the world say of his marvelously energetic grandfather after Mussolini goes to join the other great characters produced by the Italian race?

SPAIN ALLOWS women to vote when they are 23 years of age or older. No other Spanish-speaking country has done thus. But why 23 years of age? Man is called "mentally of age" at 21.

The average girl at 18, a Spanish girl even younger, is as old as a man of 21. Hereafter the Spaniards in their revolutions, republics and monarchies will be compelled to ask:

"What do the women of Spain want?"

That is the most important result of female suffrage.

FRIENDLY SUGGESTION to the stock exchange: Stop short selling raids on values until better times come, and avoid *regulation by the federal government that would not cease with better times.*

Senator Watson, of Indiana, Republican leader in the Senate, close friend of President Hoover, predicts:

"A thorough and searching investigation of this method (short selling) of dealing with stocks will be made by a Senate committee."

WALL STREET men say sincerely that short selling is a necessity, forming a "cushion" to absorb stocks as they fall. It also forms a sledge hammer to knock stocks down when otherwise they would not fall.

That, however, is not the question, which is:

"Will the stock exchange regulate itself, protecting the public against conspiracies of short selling, until these difficult times shall have passed, or will it wait for government regulation?"

It is a fact and the most ingenious broker cannot deny it, no matter what the stock exchange regulations may be, that when a broker buys stock for one customer who is on the "long" or optimistic side of the market, and lends that customer's stock to a "short" seller, intent on reducing prices, such a broker is betraying his customer, as treacherously as though a lawyer sold out his client to the other side.

That ought to be stopped, and it is quite safe to predict that action by the United States government will stop it if the stock exchange doesn't stop it voluntarily.

SIR THOMAS LIPTON is gone. He was a powerful Celt, a worker, a fighter, a man self-made, and worthy. He en-

(Continued on Page Two, Col. Eight.)

CLERGYMAN ATTACKS COUNTY JURISTS

Judicial 'Sympathy' With Political Organizations Denounced at Conference

By DR. C. T. MURDOCK
Special Correspondent.

INDIANA, Pa., Oct. 3.—A scathing attack on the judiciary of Allegheny County was delivered before the General Conference of the Methodist Episcopal Church here today as Dr. Albert E. Day, of Christ Church, Pittsburgh, charged the judges with aiding political racketeering in the stealing of elections.

While the charge was delivered by Dr. Day, it was, in reality, the report of the Social Service Commission. In addition to the attack on the judiciary, it denounced, in vitriolic terms, birth control, the military system and the American Legion's recent vote favoring a referendum on prohibition.

The report was unanimously approved by the conference.

ALLEGED SUBSERVIENCY

In assailing the alleged subserviency of the judges to vote thiefs and politicians in general, Dr. Day said:

"We see that no matter how great the registration or the vote, the voice of the people at the polls can be smothered and their purpose to elect decent men to political office entirely thwarted.

"This wholesale theft of elections by a political machine, with which reputable citizens have not been in sympathy for years, assails the very foundations of democracy.

MACHINE 'FAVORED'

"When, therefore, in contests between a notorious machine and decent citizens, a judge repeatedly finds reasons to decide in favor of the machine, we are forced to the conclusion that the judge, beneath whatsoever legal phrases, he couches his opinion, seeks

(Continued on Page Two, Col. Two.)

FRANCIES RACE UNCERTAIN

Although he has taken out petitions for County Commissioner on the "Citizens' Party" ticket, County Treasurer John Francies shed but little light on his plans for the November election when interviewed at his home. All he said when asked if he will be a candidate was, Coolidge-like:

"I do not know that I will."

The fact remains that he has taken out the necessary papers. They must be filed not later than next Tuesday.

Disclosure yesterday that Francies had taken out nomination petitions renewed gossip that he would be paired with County Commissioner Charles C. McGovern in the general election if McGovern failed to secure one of the Republican nominations.

Plunge Fatal

MARION HUNDT, 3

WINDOW FALL KILLS GIRL, 3

Three-year-old Marion Hundt, of 1719 South Canal street, Sharpsburg, is dead from a fractured skull suffered when she fell from a second floor window in her home late yesterday.

Marion, weighing only 29 pounds, tugged at the window when it challenged her strength by holding fast, and it gave way, hurtling her to the brick alley 20 feet below. Her mother, Mrs. Henry Hundt, removed the screen from the window two days ago.

Mrs. C. J. Grimm, hearing the child scream, picked her up, while the mother, frozen with horror, stood by. Marion was taken to Dr. W. C. Dice by her uncle, Bernard R. Meyer, but she died less than three hours later. Mrs. Hundt had left the child a few minutes before the accident.

Chain Store Robber Escapes With $100

Just as he opened up for business this morning, L. W. Allison, manager of the Atlantic and Pacific Tea Company store, 1431 State street, Coraopolis, was confronted by an armed robber, and robbed of more than $100, according to the Coraopolis police. Allison was found in the rear of the store with his hands tied by a next door barber. The robber escaped in an automobile.

Suspect Shot in Prison By Slain Girl's Brother

BIRMINGHAM, Ala., Oct. 3.—(AP.)—A moment after Miss Nell Williams, society girl, reaffirmed identification of a Negro held as the slayer of her sister and another girl in a mountain holdup, he was shot down in the jail by her brother, Dent Williams, 25.

The shooting came as a climax to an inquiry Assistant Solicitor J. M. Long was conducting at the Jefferson County Prison last night in the presence of members of the Williams family.

The Negro, Willie Peterson, 34, was in a critical condition today in a hospital. More than 100 members of the Birmingham units of the Alabama National Guard were mobilized against an emergency.

Peterson was arrested Septem-

"Too Many Good Comics"

One Sunday Sun-Telegraph reader writes "You have too many good comics—it takes too much time to read them. Perhaps she's right, but the increases in sales for the Sunday Sun-Telegraph have been so great on account of the new Comic Weekly that thousands are glad to take the time to read "good comics." Look 'em over tomorrow.

ber 23, when Miss Williams pointed him out on the street as the Negro who held up her automobile August 4, shot her and fatally wounded her sister, Augusta, and a friend, Miss Jennie Wood.

Miss Williams had reiterated her identification of Peterson at the jail, when her brother whipped out a pistol and fired five times. Two of the shots took effect.

Williams was arrested on a charge of assault with intent to murder and later released under $1,000 bond. Before the conference officers searched all persons entering the jail, and Sheriff Hawkins said a gun was taken from Dent Williams. Roderick Beddow, attorney for Williams, said the young man had hidden the second gun in his waist band.

Mussolini and the Gold Basis

Benito Mussolini, Premier of Italy, writing on the European financial situation, says Italy will hold a rigid front on a gold basis. This important article will appear in the Sunday Sun-Telegraph tomorrow.

Tech Renews Grid Feud With W. & J.

R.R. TUNNEL COLLAPSES AT SALINA

Large Section of Mile-Long Tube Crashes Few Minutes After Kiski Train Passes

AVONMORE, Pa., Oct. 3.—A few minutes after a Pennsylvania Railroad passenger train had cleared the Salina tunnel, between Avonmore and Salina this morning a large section of the tunnel collapsed, blocking the two tracks and tying up traffic. No person was injured.

The early morning train from Pittsburgh, enroute to Blairsville, had just cleared the tunnel when the roof near the Salina end of the mile long tunnel collapsed, blocking all traffic.

Other trains were halted at both ends of the tunnel by workmen who discovered the huge pile of debris in the hole.

Workmen, it was said at Edmon, near the scene of the accident, discovered the collapse about 8 o'clock, shortly after the morning train had passed. This train had a number of passengers, and a large quantity of mail and baggage.

The fall occurred about 50 feet from the Salina end, near where a repair crew was working to shore a weak roof, it was reported.

After the fall, arrangements were made to transfer passengers around the tunnel, by using a freight track from Salina to Avonmore.

GIRL, MAN SLAIN IN ROADHOUSE

POTTSVILLE, Pa., Oct. 3.—(AP.)—A man and a woman were shot and killed and another seriously wounded by two gunmen early today at a roadhouse on the Mahanoy City-Tamaqua highway.

The two men entered the roadhouse and without warning began to fire their revolvers at the five or six persons in the room.

Frank Sedelia, 41, and Catherine Mates, 24, both of whom lived at the inn, were fatally wounded. Frank Morrow, 18, was shot twice and seriously wounded.

The gunmen fled and ran to their automobile, parked a short distance away.

The roadhouse is known as the "Cornfield Inn." State police said they were of the opinion the shootings were the result of "roadhouse warfare." Intense rivalry, they said, has developed among operators of roadhouses in the section.

Pennsylvania Trust Takes Over Bank

The Pennsylvania Trust Company today assumed control of the business of the V. DeLuca and Company, private bank, at 801 Wylie avenue. The action was taken on an order handed down in Common Pleas Court by Judge Joseph M. Swearingen, upon the petition of V. DeLuca and Thomas G. Sessa, a partnership, owners of the bank. The bank had ordinary deposits of between $100,000 and $125,000.

'Gas' Price Up Cent In Western Penna.

The price of gasoline was advanced one cent a gallon through Western Pennsylvania today. Major refiners are quoting 12 cents plus a 3 cent per gallon state tax for regular gas and 10 cents, plus the tax, for third grade.

In Today's Paper

All in a Day	Page 6
Clubs	Page 8
Comics	Pages 18, 19
Daily Short Story	Page 18
Daily Pattern	Page 5
Paris Fashions	Page 8
Finance	Pages 10, 11, 12
Magazine, Fiction	Page 15
Movies, Theaters	Page 6
Radio	Page 9
Sports	Pages 13, 14
Society	Page 8
The Road Back	Page 18
Walter Winchell	Page 6

CLOSE BUT HE'S SAFE!

—Martin Scoring Cards' Second Run in Victory—

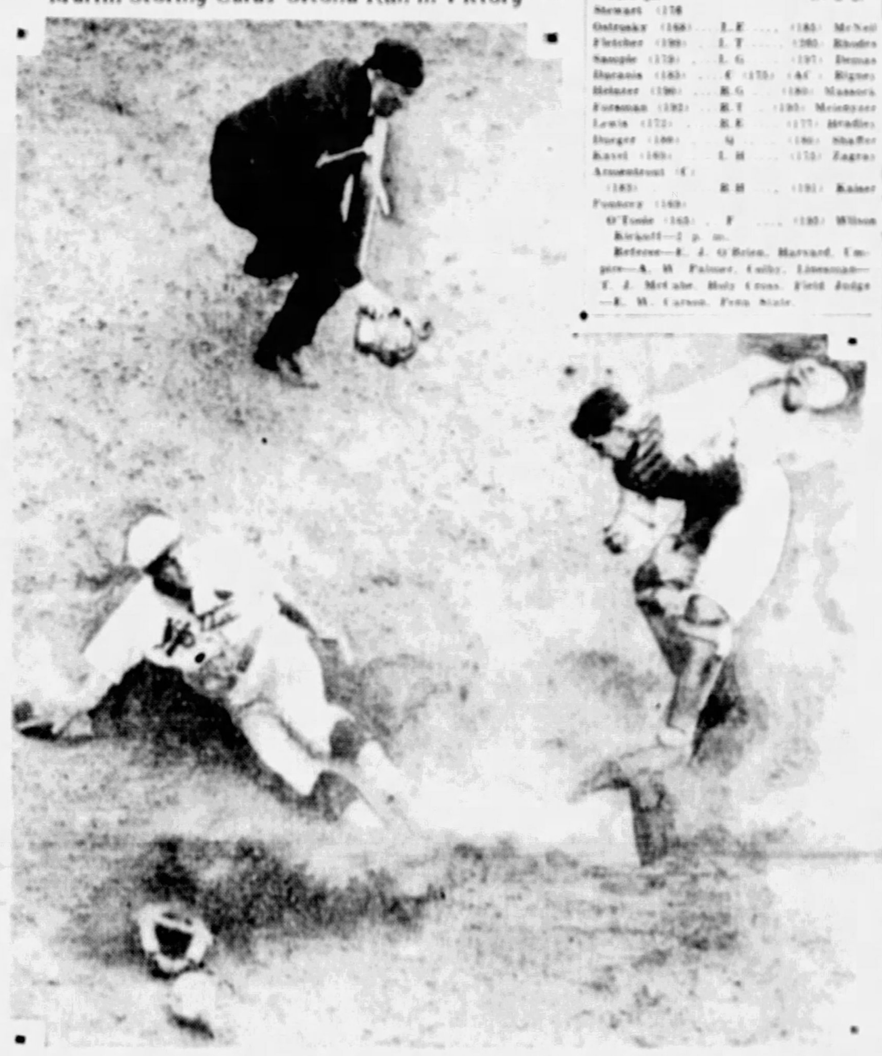

Photo Copyright, 1931, by International Newsreel.

MARTIN SCORING THE CARDS' SECOND RUN IN THE SECOND GAME OF THE WORLD SERIES

Cardinal Martin sliding home in the seventh inning, beating the ball by a splinter on a close play. Earnshaw to Cochrane, as St. Louis beat the A's, evening the series after two games.

Photo Copyright, 1931, by International Newsreel.

GELBERT SAFE AT SECOND (EARNSHAW TO WILLIAMS) IN THE SECOND GAME'S SEVENTH

SERIES RIVALS GO TO PHILA.

By CHARLES J. DOYLE
Staff Correspondent

EN ROUTE EAST WITH WORLD SERIES SPECIAL.—Oct. 3.—Passing through Pittsburgh this morning, the Philadelphia Athletics' special train headed for Philadelphia, where the team and its rival, the St. Louis Cardinals, will rest until the world series is renewed Monday. The Athletics left immediately after yesterday's game in Sportsmans' Park, St. Louis, and were due to reach the Quaker City this afternoon. The Cardinals were due there later in the day.

The series was squared yesterday when "Wild Bill" Hallahan, Cardinal pitcher, held the Athletics to three hits to win a mound duel from George Earnshaw, 2 to 0, in the second game. The Athletics had copped the first, 6 to 2.

The Mackmen continued to be on the long end of the betting odds, and were still favored to retain the world championship, although the front put forward by the National Leaguers yesterday gave them a greater confidence than they had previously enjoyed.

For Boys and Girls!

There are two unique features for boys and girls to be announced in tomorrow's Sunday Sun-Telegraph. They will furnish educational, youth-building and wholesome pastime for the youngsters. See tomorrow's Sunday Sun-Telegraph for details.

Gunmen in Auto Fire on Sleuth's North Side Home

Shots fired from a heavy caliber revolver early today crashed into the home of Precinct Detective Jacob Isler at 3329 Brighton road, North Side, showering Fred Isler, a son, 21, with plaster as he stood in the kitchen of his home preparing a meal. An automobile containing several men was seen to drive away from in front of the Isler home immediately after the shooting.

One bullet crashed through the front living room window and into the wall separating the living room and kitchen. Plaster fell on the son who was standing by the stove. Another bullet struck the brick wall under the living room window and fell to the porch and a third went through the screen door.

DEATH PLOT SEEN

A light was burning beside an easy chair in the living room near the window, the favorite reading spot for the detective when he is

(Continued on Page Two, Col. Six.)

Ambassador Tellez To Sail for Mexico

NEW YORK, Oct. 3.—(INS.)—Manuel C. Tellez, Mexican ambassador to the United States, was to sail for his native country today.

Helen Twelvetrees in Colors

In the glorious Colorgravure Section of tomorrow's Sunday Sun-Telegraph there's a glorious picture of Helen Twelvetrees, popular movie star. It is in pastel colors and suitable for framing.

Tech vs. W. & J.

Carnegie		W. & J.
Stewart (176		
Ostrosky (168)	L. E.	(185) McNeil
Fletcher (190)	L. T.	(200) Rhodes
Sample (175)	L. G.	(197) Demas
Hamnia (165)	C. (175)	(Af.) Rigney
Schantz (190)	R. G.	(180) Masnica
Foreman (192)	R. T.	(195) Meisinger
Lewis (172)	R. E.	(177) Hradisky
Burger (180)	Q.	(180) Shaffer
Kasel (169)	L. H.	(175) Zagrai
Armentrout (Capt.) (183)	R. H.	(191) Kaiser
Pontery (169)		
O'Toole (165)	F.	(180) Wilson

Kickoff—2 p. m.

Referee—E. J. O'Brien, Harvard. Umpire—A. H. Palmer, Cullis. Linesman—T. J. McCabe, Holy Cross. Field Judge—E. M. Carson, Penn State.

OLD RIVALS IN STADIUM CLASH

Carnegie Making First Home Appearance; Pitt in Iowa; Dukes Defeat Oglethorpe

By HARRY KECK
Sports Editor

With Pitt playing the Hawkeyes out in Iowa-way City, Ia., this afternoon and the Dukes having attended to their business of nosing out Oglethorpe University's Stormy Petrels at Forbes Field last night, Carnegie Tech and Wash.-Jeff, those two old rivals, have the local football field all to themselves this afternoon for their skirmish on the Stadium turf.

The battle marks Tech's first appearance of the season at home and it is likely to be jammed full of tough football and anything but the sort of a romp the Pitt Panthers had on the same gridiron as they made their 61-0 bow against Miami University, of Ohio, last Saturday, while Tech was playing raggedly to down Buffalo at Buffalo 25-0, and the Wash-Jeffians were winning, 14-0, over West Virginia Wesleyan in their only game of the season at home.

These Tech and W. & J. teams go into their fray today on a toss-up basis. The Presidents are supposed to be gradually climbing back to their oldtime strength and glory, following a slump, while Tech, truth to tell, doesn't have so much in the way of material this fall and its prospects look best when viewed through rose-tinted glasses. The Plaid will have the old fight and perhaps a little

(Continued on Page Thirteen, Col. Three.)

COLLEGE BOY HELD AS THIEF

A 17-year-old prowler, said to be a former student of the University of Wisconsin, walked into the arms of two policemen early today as he emerged from the home of Mr. and Mrs. Philip Levy at 6327 Monitor street, where he is said to have obtained $17.

At Squirrel Hill Police Station the youth said he was Harold Bandell, 17, of 6352 Morrowfield avenue. He told police that he had entered another dwelling at Shady avenue and Monitor street, a short time earlier, but had obtained nothing.

Police were summoned by S. Boyd, of 6330 Monitor street, who said he had seen a man entering the Levy home. Patrolman John M. Nugent and Edward J. Sweeney responding. As they walked up the driveway into the home, Bandell emerged. His shoes, which he had removed, were found on the front porch.

During the robbery and capture of the youthful prowler, the Levys slept undisturbed. Awakened by the officers, Levy discovered his loss.

Cornwallis on Way To Masonic Meeting

QUEBEC, Oct. 3.—(AP.)—On his way to attend the bi-centenary ceremonies of the Masonic lodge of Pennsylvania, Lord Cornwallis, English Free Mason, arrived yesterday aboard the Duchess of Bedford.

Pope Asks Distress Relief In New Encyclical

ROME, Oct. 3.—(INS.)—Pope Pius today issued a moving encyclical to all bishops appealing for the relief of distressed peoples in all countries affected by the economic depression, and especially urging world-wide reduction in armaments as one remedy for the situation.

His Holiness pointed out that in nearly every country the economic depression has had the most serious and in some cases dangerous results. Therefore, the encyclical read, he was addressing "a warm appeal to all responsible for the welfare of the populations, asking them to do their utmost to alleviate the misery of the poor, especially in the matter of the care of children."

Turning to the question of disarmament, in which Pope Pius has displayed the greatest interest, the encyclical said:

"Certainly one remedy in this difficult situation would be the reduction of armament expenditures."

The encyclical concluded with an appeal to all bishops of the church to exert pressure to bring about such an end.

Legex Coalition in Congress

Congressman James M. Beck, of Pennsylvania, urges coalition in Congress to cut government expenditures to bone. Read his article in the March of Events Section of tomorrow's Sunday Sun-Telegraph.

Napoleon's Dream Coming True

Karl H. Von Wiegand, chief foreign correspondent of the Hearst newspapers, writes "France's power is now dominating Europe. Napoleon's dream coming true" in the March of Events Section of tomorrow's Sunday Sun-Telegraph.

JOBLESS RIOTERS LOOT GLASGOW SHOPS; MANY INJURED

POLICE CHARGE MOBS; 100 JAILED

Crowds Mill in Streets; Battle Officers, Carry Off Supplies of Food

GLASGOW, Scotland, Oct. 3.—(AP.)—The most vindictive rioting and looting in years, extending intermittently over two nights and a day, came to a climax early today when police swept the streets clean and restored order.

Resuming about 8:30 last night the battle between jobless men demonstrating against dole reductions and the forces of the law raged more than six hours. An undetermined number of the rioters and several police were injured and upwards of 100 arrests were made.

The melee began when police charged a body of about 100 men who were holding a manifestation outside the jail in which John McGovern, Labor M. P. and his lieutenants were being held for Thursday night's outbreak. Almost simultaneously trouble started in the Gallowgate, Glasgow Cross and other sections of the city.

As fast as the demonstrators were driven off the main streets they darted into alleys and formed for renewed attacks. Throughout the night and early hours they broke into countless shops and carried away great stocks of food and other merchandise. The damage was estimated at thousands of pounds and the loss in foodstuffs was considered incalculable.

Labor Constituents Again Repudiate MacDonald

LONDON, Oct. 3.—(AP.)—Repudiated again by his constituents, Prime Minister MacDonald returned to London today to resume the task of drafting a tariff platform on which he can appeal to the electorate in a general election the latter part of the month.

For an hour last night he talked to delegates of the Seaham Harbor Labor party at Horden in an effort to win their approval of his leadership of the national government. When he had finished Secretary Coxon of the Seaham Harbor executive issued a statement saying: "The position of the party is that it proceeds with the previous decision to secure another candidate."

I. C. C. GETS RAIL MERGER PLEA

WASHINGTON, Oct. 3.—(INS.)—four eastern trunk line railroads today laid before the interstate commerce commission their plan of consolidating eastern railroads into four systems instead of five as originally proposed by the commission.

The four systems would be made up principally as follows:

Baltimore and Ohio as at present, to which would be added the Ann Arbor, Atlantic City, Buffalo and Susquehanna, Buffalo, Rochester and Pittsburgh, Jersey Central, Reading, Western Maryland, Chicago and Alton, Monon and Lehigh and Hudson River.

Chesapeake and Ohio as at present, which has absorbed the Hocking Valley, to which would be added the Nickel Plate, Pere Marquette, Illinois, Wheeling and Lake Erie and Lehigh Valley.

Pennsylvania as at present, to which would be added Long Island, West Jersey and Seashore, Detroit, Toledo and Ironton, Wabash and Norfolk and Western.

New York Central as at present, to which would be added the Lackawanna, Ulster and Delaware and New York, Ontario and Western.

Husband Testifies In Poisoning Trial

LEBANON, Ind., Oct. 3.—(AP.)—John W. Simmons willingly surrendered the witness chair at the trial of his wife, Carrie Barrett Simmons, alleged poisoner of her two daughters, Jean and Virginia.

Simmons was plied with questions for nearly six hours concerning events on Sunday, June 21, when the two girls ate sandwiches prepared by their mother for a picnic here and were made fatally ill by poison. The state charges the poison was placed in the food by Mrs. Simmons. Simmons denied knowledge of the poison.

Lamont, Urging Faith, Stresses U. S. Strength

NEW YORK, Oct. 3.—(AP.)—The "underlying soundness of the American situation" was stressed by Thomas W. Lamont, partner of J. P. Morgan & Co., in a speech discussing business and employment, published today. He said:

"We have clearly in sight the elements of business and industrial recovery. It remains for the community to utilize these elements. Our people must regain confidence in themselves, in the underlying strength of our American institutions."

He criticized rumor mongers who predict misfortune "that never will happen," continuing:

"Many persons ignore completely the underlying soundness of the American situation. No country in the world is blessed with so many natural resources as ours."

Lamont spoke at a meeting of 250 financiers and business leaders constituting the general committee of the emergency unemployment relief organization.

WASHINGTON, Oct. 3.—(AP.)—Clergy and laity of every religious denomination were summoned to the cause of unemployment relief today by President Hoover's national organization. Walter S. Gifford, relief director, and Eliot Wadsworth, chairman of the committee to co-operate in this work, made a joint appeal in a letter to the clergy for assistance in unifying community efforts to relieve distress.

THE VOICE OF THE PEOPLE—By Quin Hall

WE DESERVE REPRESENTATION AND JUDGE STADTFELD IS THE MAN FOR THE JOB!
ALLEGHENY COUNTY
VACANCY ON SUPERIOR COURT BENCH
GOV. PINCHOT.

DR. DAY SCORES JUDGES HERE

(Continued from Page One.)

concealment of a personal sympathy with reactionary and shameless political practices and when seeking re-election should be repudiated at the polls and when on the bench should be given to understand that his decisions are carefully scrutinized by the moral intelligence of the community and that persistence in such a course warrants impeachment."

The report shifted its attack to the American Legion's overwhelming protest against prohibition made at its recent convention in Detroit, when Dr. Day read:

"Recent utterances of the American Legion causes us to wonder whether the organization has not strayed far from the purpose of its founding. The persistent agitation within its ranks in behalf of beer and light wines, seems unworthy of a group of men whose training for the ardors of war was carried on under the discipline of a prohibitory law which was enacted because of a nation-wide conviction that only a sober people can be efficient and that the manufacture and sale of drinks is a social and economic waste.

'NOBLER CAUSES'

"We believe that nobler causes than the official rehabilitation of John Barleycorn await the attention of patriotic citizens.

"We wish to remind the public that the recent convention in Detroit did not speak for the entire legion and that even the entire legion represents only a fraction of the men who answered their country's call in 1917.

"The legion movement for a referendum on prohibition, therefore, may deserve study as a contemporary social phenomenon, but is not even a slight indication that America has rejected the philosophy of the prohibition movement or is weary of the effort to enforce it."

The report also touched on the ills of the economic order, the insidious attempts to defame the apostles of social righteousness and the equalization of ministers' salaries.

Additional news of the conference on page 4.

Pittsburgh Sun-Telegraph.
Vol. IX, No. 63.
Saturday, Oct. 3, 1931.
Published evening and Sunday at the office of the Pittsburgh Sun-Telegraph, Telegraph Square, Pittsburgh, Pa. Price: Daily, 3 cents; Sunday, 10 cents.
Entered as second-class matter at the postoffice at Pittsburgh, Pa., under the Act of March 3, 1879.

MAN, STABBED, FOUND IN ROAD

William Benges, 46, of Main street, McDonald, is in a serious condition in Allegheny General Hospital suffering from stab wounds in his chest and Edward Bourdregnon, 66, of Champion mine, North Fayette Township, is in the county jail on a district attorney's detainer, pending an investigation of the stabbing.

Deputy Constable Frank Velper found Benges on a road near Sturgeon after he is said to have been stabbed in Bourdregnon's cabin yesterday afternoon. According to the Constable, Benges staggered from the cabin holding his chest and after inquiring directions to a hospital, collapsed. Bourdregnon, according to County Detective R. L. McMillen, who arrested him, denied that Benges had been in his home or that he had stabbed the victim.

ESTEP DEFENDS DE ROSA VOTE

Congressman Harry A. Estep continued today to examine witnesses before Referee Garnet R. Speer representing Quarter Sessions Court, to sustain his position that fraud and irregularities were not practiced in the Fifth District of the Twelfth Ward. That contest apparently gave the nomination for Alderman to Estep's client, Michael DeRosa, Jr., over the incumbent, W. A. Means, represented by Attorney Hymen Schlesinger.

Estep took up the defense yesterday after Referee Speer denied the former's motion to dismiss the petition submitted in behalf of Means. Estep submitted that the contestant had not proved allegations of fraud, violence at the polling place, that violations of the election laws were permitted, or that legal procedure was not followed in granting assistance when requested by voters.

Yesterday, Estep called members of the election board who testified that the polls were opened and closed at the legal time and that the only ones that voted after closing time were those admitted before the doors were closed. On cross-examination the witnesses declared they only permitted voters to receive assistance after physical or mental disability had been attested on oath.

VOTE MACHINE FAILURE BARED IN CLAIRTON

Senate Inquiry Develops Only Minor Adjustments To Apparatus Needed

Ballots were substituted for voting machines in Clairton last primary day although most of the machines worked satisfactorily with minor adjustments, the Senate committee investigating voting machines developed last night.

Judges of election and city officials in Clairton testified before Senators Frank J. Harris, chairman, and Joseph G. Armstrong, Jr., sitting as a committee in the Clairton Council chamber.

Judges were unanimous in favoring voting machines, but asked for more demonstrators and more means of educating the public and the election boards.

The meeting there featured arguments between Attorney Ella Graubart, as a witness, and Attorney O. K. Eaton representing the Poole Engineering Company.

ATTORNEY TESTIFIES

Attorney Graubart was called after Mrs. Alberta Roland testified Thursday that the woman lawyer had discussed petitions being signed by club women. She refused to testify until Senator Howell, of Scranton, said he would subpena her.

She denied that she had asked the women at a meeting in the Y. W. C. A. to sign any petitions, asserting she had merely made an address, after which a woman listener volunteered to sign for a taxpayers' suit.

Mrs. Roland, who had promised to attend, was not present at yesterday's hearing.

Attorney Graubart also denied that she knew a taxpayers' suit filed by Francis Guthrie last winter was brought in behalf of the Jamestown Automatic Machine Company. She made the assertion in answer to a question by Attorney Eaton.

LAW CHANGE SOUGHT

Officials of the Pittsburgh Printing Company and the William G. Johnston Company, printers and stationers, today agreed with Gilbert C. Cloonan, head of the Allegheny County Election Bureau, that it was a physical impossibility to have voting machine ballots printed in the time limits now authorized.

Cloonan told the County Commissioners, at their first full session yesterday since the primary election, that the use of voting machines throughout the city and county in the general election will be impossible until legislation amending the state election laws is passed.

County Commissioners late yesterday voted to limit the use of the machines election day to the three third-class cities and not more than the first 10 wards of the city. Paper ballots will be printed for every district as a safeguard.

Bob's Stock Fraud Trial Opens Tuesday

NEW YORK, Oct. 3.—(AP.)—The trial of Charles V. Bob, promoter and broker, for using the mails fraudulently in the sale of Metal and Mining Shares, Inc., and other issues of mining stocks for about $7,000,000 to hundreds of investors, will begin on Tuesday.

Minister En Route To See Doctor Dies

WASHINGTON, Pa., Oct. 3.—The Rev. J. P. Anderson, of Beallsville, pastor of the Beallsville, Clarksville and Oak Grove Presbyterian churches, died of a heart attack while en route to a physician's office in Beallsville last night.

GOWN 60 YEARS OLD!

Classic of the 70s Worn in 1931!

EXCLUSIVE PHOTO by Pittsburgh Sun-Telegraph.

MISS VIOLETTA STARR . . . . WEARING 60-YEAR-OLD DRESS

Miss Starr, one of the volunteer mannequins who showed the fashions of long-bygone days last night at the Asbury Methodist Episcopal Church. Some wore their own or mothers' dresses.

SEXTON, BARNES FOUND GUILTY

BEAVER, Pa., Oct. 3.—Acquitted of a charge of misuse of investment funds valued at $100,000, H. Clay Sexton, dapper certified public accountant, today was found guilty of fraudulent conversion and conspiracy to withhold a fee of $4,500 which Sexton is alleged to have assigned Mrs. Vye S. Thompson, widow of Col. Joe Thompson, World War hero, and Mrs. Jean P. Dawson, his accusers.

Named in the same verdict returned by a jury before Judge W. A. McConnel, was A. E. Ford Barnes, Pittsburgh accountant, co-defendant. Sexton was found not guilty early this week of having obtained $100,000 from the socially prominent Patterson Heights women by fraud.

Society turned out en masse for the two trials, owing to the prominence of the defendants and plaintiffs. Both sides were represented by an array of high-price legal talent, probably the greatest array ever to argue a case in Beaver County.

GUNMEN RIDDLE SLEUTH'S HOME

(Continued from Page One.)

at home. Had he been sitting in this chair he would have been in direct line of the bullet. Detective Isler and his wife, Edna, were asleep in a second floor front bedroom.

Standing on a corner about two blocks from the home was Jack Isler, another son. He was engaged in conversation with Patrolman Francis Donohue when the shooting occurred. They believed it to be the backfire of an automobile, and a car was seen to drive away from the Isler residence. They did not learn of the shooting until the son went home a short time later.

SEEKS REVENGE

Fred Isler went immediately to the second floor and notified his father, who called North Side police. The sleuth was unable to give any motive for the shooting. He said that there is a probability that it might have been done by some person he had helped to send to jail. Isler said:

"I don't know who did this, but I know that I will not rest until I get my hands on him."

Brownsville Lock Tonnage Decreases

BROWNSVILLE, Pa., Oct. 3.—Commerce passing through Lock No. 5 here during September aggregated 439,736 tons, a decrease of 70,188 tons over the figure of August.

Slayer of Teacher Given Life Term

PORT MORGAN, Colo., Oct. 3.—(AP.)—John Schopflin, convicted of the murder of Enid Marriott, Wiggins, Colo., school teacher, has been sentenced to life imprisonment by District Judge H. E. Munson.

Found Guilty

Photo by Pittsburgh Sun-Telegraph.

H. CLAY SEXTON

Accountant Sexton, Beaver, found guilty as indicted for fraudulent conversion, charges brought against him in Beaver County by two society women.

HEARING SET IN PRIMARY VOTE PLOT

McGovern Petition Asking Forward Township Ballots Be Voided Up Tuesday

Judges James H. Gray and Elder W. Marshall, in charge of the Returning Board, today set 4 p. m. Tuesday as the time for a hearing on a petition filed by supporters of County Commissioner Charles C. McGovern to have votes cast in the First District of Forward Township in the primary election declared invalid.

Evidence of fraud discovered in retabulation of ballots in the district, and the fact that the return sheet which should have been delivered to the Elections Bureau was "lost" for five days in the county commissioners' offices, prompted the McGovern petition.

'SEEK HIGHER-UPS'

The grand jury investigation today was well along in an effort to discover identity of the "master minds" directing the enrollment of "phantom voters" for the primary and general elections.

This was learned from the District Attorney's office as attaches studied new evidence to be presented to the jurors when they reconvene Monday.

When the jury quit its work for the week last night, it was hearing evidence relative to illegal and irregular assessments, the first step in the creation of a "phantom."

Three of the 18 persons indicted by the jury in its first action on Wednesday posted bond in the District Attorney's office yesterday. They were Ida Eisenberg, Earl Anderson and Gertrude Shannon, all members of the election board of the Ninth District of the Twentieth Ward.

Judges Suggest Probe In Nineteenth Ward

District Attorney Andrew T. Park today had the second direct recommendation to investigate evidence of fraud, uncovered through ballot box canvasses of the primary election return board, due to 147 ballots being thrown out in the commissionership race in the Sixteenth District, Nineteenth Ward.

With 693 districts reached to date, comparison between the official and unofficial returns showed:

Official—

Mansfield	McGovern	Coene	Armstrong
129,925	100,897	102,719	107,156

Unofficial—

Mansfield	McGovern	Coene	Armstrong
127,873	100,805	98,756	102,760

Judge's Decision Awaited On Wilmerding Vote

Action on the returns from the Fourth District of Wilmerding was awaited today as Judge James R. Macfarlane, sitting as head of the Recount Board, reviewed arguments presented him late yesterday for the nullification of the votes because of fraud.

Attorneys for County Commissioner Charles C. McGovern argued that because 258 phantom ballots were found when the votes from the district were recounted, and because of other evidence of fraud, the ballot should not be certified to the Return Board.

Lawyers representing Commissioner Joseph G. Armstrong contended that the question of whether the ballots of the district should be certified depended entirely upon the court after it had heard evidence. Decision in the case should rest entirely upon an election count, Armstrong's attorneys said.

Geneva to Dedicate Macartney Library

BEAVER FALLS, Pa., Oct. 3.—The new Macartney Memorial Library at Geneva College, is to be dedicated at 11 a. m. today, Dr. M. M. Pearce, college president, was to deliver the address of welcome and Dr. Clarence E. Macartney, Pittsburgh, was to deliver the dedicatory address. The Misses Deal, of Philadelphia, donors of the library, were special guests.

NORTH SIDE HOME RIPPED BY BULLETS

Photo by Pittsburgh Sun-Telegraph.

FRED ISLER, 21 . . . . . WHERE THE HEAVY-CALIBER BULLETS CRASHED THROUGH WINDOW

Young Mr. Isler surveying damage wrought at the home of his father, Precinct Detective Jacob Isler, 3329 Brighton road, North Side, early today by bullets fired into the house by several men who fled in an auto. Fred was in the kitchen, preparing food for a morning snack.

Today

(Continued from Page One.)

joyed life in this world and the world enjoyed him.

WHATEVER ELSE may be done in times of distress, it is important to keep people fed. You cannot argue with a hungry man.

In Glasgow, 50,000 men, rioting, broke open a store, seizing what they wanted.

John McGovern, a Labor member of Parliament, is accused of inciting riots.

Fortunately we have plenty of food in America, and can get more, and while we are set against anything like the dole, it is not likely that any considerable number would be allowed to go hungry, if willing to work.

GEN. DOUGLAS MACARTHUR, of the American Army, studying the French army maneuvers, was included in Paris motion pictures, and American pacifists rebuke him, saying he shouldn't do that, while they are trying to bring about world peace.

If Gen. MacArthur had appeared in the movies paying out American money to Europeans, that probably would have been all right.

(Copyright, 1931, King Features Synd., Inc.)

100 FILE CLAIMS HERE TO HUGE BUCHANAN ESTATES

HEIRS SOUGHT FOR DIVISION OF WEALTH

McKeesport Woman Seeks To Prove Descent From Former President's Uncle

Two estates, one that of former President James Buchanan, native of Pennsylvania, the other that of his uncle, Thomas Buchanan, the latter said to be valued at $856,000,000, are sought by more than 100 persons, claiming to be heirs, who have communicated with the Missing Persons Bureau here.

The claims were filed with Michael Feeney, head of the bureau, in response to a newspaper notice he caused to be inserted at the request of James Buchanan, of 3651 Primrose street, Inglewood, Cal. Buchanan wrote that 99-year leases tying up the property having expired, a search was being made for heirs prior to a division of the estate. Claims arrived from Sioux City, Ia., from Columbus, O., and widely scattered sections of Pennsylvania.

McKEESPORT CLAIMANT

One of the claimants, Miss Henrietta Buchanan, has been asked by her California kinsman, she says, to receive and investigate claims to the President's estate, her own having been acknowledged. Her sister, Mrs. Ruby Buchanan Oatman of 4204 Walnut street, McKeesport, claims descent for herself and three sisters directly from wealthy Thomas Buchanan, uncle of the former President.

Thomas' estate, of which, she says, I. D. Buchanan, 86, a grocer, of Houston, Tex., is trustee, Mrs. Oatman values at $856,000,000, returns from leases of New York city property over the long period and from its final disposition. Some of this property she declares was in Times Square. The money in a trust fund, awaits division among heirs, Mrs. Oatman states.

THREE FUNDS

The California and New Jersey estates are products of the James Buchanan side of the family. There are many claimants to the three trust funds, Mrs. Oatman declares.

Among Pittsburgh claimants to the fortunes are Mrs. Thomas Burton, 15 Mansion street, Hazelwood; Morris B. Strosnider, 6527 Aylesboro avenue; Mrs. Bell Irwin, 6200 Penn avenue, as well as Kenneth Curry, Sr., and Kenneth Curry, Jr., both of Bessemer. All claim to have proof to direct descent from the family.

CLAIMANT TO BILLION DOLLARS!

McKeesport Woman Citing Descendancy From Buchanan

Photo by Pittsburgh Sun-Telegraph.

MRS. RUBY BUCHANAN OATMAN AND HER DAUGHTER, BETTY JANE, 2 . . . McKEESPORT

Mrs. Oatman, one of more than 100 persons who have communicated with Pittsburgh's Missing Persons' Bureau with claims of descendancy from the family of United States President Buchanan, who says she's in line for a division of estates now worth almost $1,000,000,000!

LINDYS RECOVER FROM SPILL

HANKOW, Oct. 3.—(INS.)—Col. and Mrs. Charles A. Lindbergh apparently had suffered no ill effects today from their ducking in the Yantze-Kiang River when their airplane capsized here while being lowered to the water from the British airplane carrier Hermes.

The Americans and their Chinese companion, Dr. P. Z. King, who was also thrown into the water, received emergency medical treatment to prevent any possible infection from the flood-swollen river.

One wing was broken by the plunge into the river, and the fuselage badly damaged, making further flights impossible until extensive repairs have been made.

Col. Lindbergh was offered the use of Chinese government airplanes in the event he wished to continue his flood survey.

THE WEATHER

Local Forecast.

Fair tonight and Sunday. Not much change in temperature.

Hourly Temperatures.

12 midnight	63	9 a. m.	60
1 a. m.	64	10 a. m.	63
2 a. m.	63	11 a. m.	64
3 a. m.	62		
4 a. m.	61		
5 a. m.	61		
6 a. m.	60		
7 a. m.	60		
8 a. m.	59		

Sunrise today . . . 6:19 Sunset today . . . 5:39

Observations for the 24 hours ended at 8 o'clock this morning.

Time	Temp.	Hum.	Wind	Weather
8 a. m.	60	85	S 2	Cloudy

Temperature and Precipitation.

	1930	1929	1928	1927	1926	1925	1924	1923
High	68	61	76	73	78	68	80	65
Low	50	46	59	45	63	61	48	54
Mean	59	54	68	60	72	64	63	56
Precip.	00	.05	.00	.17	.00	.03	.00	.00

Bulletin.

Observations taken by the United States Weather Bureau. The morning temperature readings were taken at 8 o'clock. The highest temperature is for 12 hours ended at 8 o'clock this morning. Precipitation is for 24 hours ended at 8 o'clock this morning.

Station.	Temp.	Pre.	Station.	Temp.	Pre.
Atlanta	64	04	Memphis	68	02
Atl. City	64	02	Miami	80	74
Bismarck	50	52	Montgomery	70	68
Boise	50	52	Nashville	60	56
Boston	62	60	New Orleans	74	68
Buffalo	60	00	New York	64	62
Chicago	60	58	Norfolk	64	62
Chicago	60	60	Oklahoma	68	66
Cheyenne	56	54	Omaha	66	66
Cleveland	64	62	Pittsburgh	58	56
Columbus	60	56	Portland, Me.	56	52
Denver	68	64	Philadelphia	66	64
Des Moines	58	56	PITTSBURGH	60	58
Detroit	60	60	Pitts. City	62	62
Duluth	52	50	St. Louis	62	62
El Paso	68	66	St. Paul	52	50
Harrisburg	60	58	Salt L. City	52	50
Helena	50	48	San Antonio	72	70
Huron	62	62	San Francisco	54	54
Jacksonville	80	80	Seattle	48	48
Kansas City	74	72	Spokane	48	48
Key West	84	80	Tampa	74	70
Little Rock	62	62	Washington	60	58
Los Angeles	68	68	Winnipeg	40	40
Louisville	60	60	Yellowstone Park	46	40
Lynchburg	58	58			

Weather Conditions.

The eastern high diminished somewhat in pressure and is area, while the western low pressure advanced to the plains states. The skies are mostly clear east of the Mississippi, but there is considerable cloudiness over the plains, and light showers occurred in Nebraska. For the country as a whole the precipitation was light and scattered. Temperature changes were slight and towards rising generally except over the Rocky Mountain states and the Canadian Northwest, where there was a change towards cooler. Minimum temperatures were below freezing this morning in Manitoba and Saskatchewan.

ANOTHER SEEKS WENDEL RICHES

NEW YORK, Oct. 3.—(AP.)—A new claimant to the huge Wendel fortune has come to the fore in the person of L. D. George Stansbury, of Houston, Tex.

Arthur Garfield Hays, who with Samuel Untermyer represents all who can prove relationship in the fifth or sixth degree to Ella Wendel, asserted, however, that he has found no one nearer of kin than Miss Rosa Dew Stansbury, 74-year-old Vicksburg, Miss., claimant to the $75,000,000 Wendel fortune.

Counsel for the administrators of the Wendel estate consented to postponement of a Federal Court hearing on the temporary injunction asked by Miss Stansbury restraining probation of the Wendel will. The hearing will be held October 25.

Murder Confession Suspected as Hoax

SAN DIEGO, Oct. 3.—(AP.)—Oliver Sexson, deputy sheriff, said today he was all but convinced that Lowell Milton Bell's confession to the murder of Louise Teuber was a hoax.

The investigator gave his opinion upon returning the 16-year-old former sailor to the county jail here, after taking him to Black Mountain, where the pretty five-and-ten cent store clerk's nude body was found hanging April 10. En route to San Diego Bell recanted his story. He said he told it only "to get myself on the front page."

W. Va. Dentist Held On $10,000 Bond

RENO, Nev., Oct. 3.—(AP.)—Bail for Dr. Carl Pierre Andre, Fairmont, W. Va., dentist, held for trial on a charge of murdering Mrs. Martha Hutchinson, Fairmont widow, has been set at $10,000. Andre's attorneys indicated he could not raise the amount.

Mrs. Hutchinson died after a fall from the dentist's automobile. Officers said he told them she "bounced" out of the machine.

Shot Kills Boy, 6; Declared Accident

SCRANTON, Pa., Oct. 3.—(AP.)—Clare Richard Boston, 6, died at a hospital here from the effects of a bullet wound received at the hands of Roger Leonard, 16. Police said the shooting was accidental.

Rumanian Woman Sets 'Chute Record

BUCHAREST, Oct. 3.—(INS.)—A new world's record for parachute jumping was claimed today by a Rumanian woman, Mlle. Braescu, who descended 6,000 meters in 21 minutes 25 seconds.

KANE MYSTERY CLUES GUARDED

HAMPTON, Va., Oct. 3.—(INS.)—Deputy Sheriff T. S. Curtis today carefully guarded the identity of two new witnesses who were expected to testify against Elisha Kent Kane, professor of languages, accused of drowning his wife.

Kane, who had been in Newport News, Va., had left for Kane, Pa., with his cousin, Attorney E. Kent Kane. He announced, before leaving by automobile, he did not intend to stop over either at Washington or Baltimore.

Mrs. E. Kent Kane was to leave Old Point Comfort, Va., today for her home in Bradford, Pa.

Curtis said the two new witnesses were most important, but he refused to indicate the nature of the testimony they would give.

Don Jaime, of Spain, Dies; Last Carlist Pretender

PARIS, Oct. 3.—(AP.)—Don Jaime of Bourbon, last of the Carlist pretenders to the throne of Spain, died in exile last night after a heart attack. He was 61 and unmarried.

He was stricken while motoring to Chantilly with two of his associates and was brought back to his home in Paris. A priest and a physician were summoned and he died several hours later.

His death came only a week after it was announced that he and former King Alfonso, his distant cousin, had ended their lifelong rivalry and henceforth would labor together for "the salvation of Spain." Alfonso's associates emphasized that the recognition was a family affair and did not involve the rights to the throne.

Don Jaime was the son of Don Carlos, grandson of the first Carlist pretender, and of Princess Marguerite of Parma. His claims to the throne dated back to Ferdinand VII, who was succeeded by his daughter, Isabella. When she abdicated in favor of her son, Alfonso XII, the original Don Carlos asserted his pretensions as a brother of Ferdinand.

Alfonso is expected to attend the first mass in his honor. It is probable Don Jaime will be buried at Frohsboor, Austria, near Vienna, home of the Carlist pretenders.

Photo Copyright, 1931, by International Newsreel.

THE LAST OF AN ILLUSTRIOUS LINE OF LOSING LIPTON RACING YACHTS . . . SHAMROCK V

MAN, GIRL HURT IN HIT-RUN AUTO CRASH

Hurled From Rumble Seat By Collision; 10 Others Injured in Accidents

Hurled from the rumble seat of an automobile when the machine was struck by a "hit-run" motorist in Frankstown avenue at Torrence street early today, Gertrude Conley, 18, of Forty-fourth street and J. H. Kelly, 22, of 10 Enfield street, were cut and bruised.

Losing control of his car as he rounded a curve in Shady avenue at Fairoaks street early today, Peter J. Petrosky, 45, of 2806 Smallman street, received a fractured skull when the car struck an iron pole. He was in Pittsburgh Hospital.

AUTO RUNS WILD

Running wild down the Monongahela River wharf at Wood street, an automobile early this morning struck and overturned a truck and injured a woman and her son. The victims, Mrs. Amelia May, 50, of Box 16, Florence, Pa., and her son, Charles May, 25, were cut and bruised.

A mother and her 14-month-old son were injured late yesterday when their automobile was forced against a traffic beacon at Bayard and Neville streets by a truck. The mother, Mrs. Margaret Helvenston, 23, and the infant, Teldon, both of 406 Severn street, were taken to Homeopathic Hospital. Donald Summers, 28, the truck driver, also was injured.

TWO CHILDREN HURT

Violet Rodgers, 6, and her sister, Jean, 3, both of 700 Mint way, were injured last night when hit by a truck while crossing South Seventh street at Carson street. Benjamin Tessler, 21, of 506 Fallowfield avenue, driver of the truck, was arrested on a reckless driving charge. The girls were in South Side Hospital.

Hit by an automobile in front of his home last night, William Brown, 8, of 6955 Mt. Vernon street, was removed to Pittsburgh Hospital suffering a fractured skull. Police arrested the driver of the car, Sellig Gelbman, 50, of 5539 Pocussett street.

George Mehalic, 11, of 4311 Roma way, suffered a fractured skull when struck by a truck while on his way home from school yesterday. At Mercy Hospital it was stated that his condition was serious.

LIPTON YACHT RACE BEQUEST REPORTED

Sportsman's Will Expected To Aid Any Britisher Challenging U. S. Craft

By J. K. SMITH
International News Service.

LONDON, Oct. 3.—Despite his death, Sir Thomas Lipton's gallant bid for the America's cup, emblematic of international yacht racing supremacy, will continue.

Unless the multi millionaire tea magnate and sportsman executed a change in his will just prior to his death at the age of 81, International News Service learned, it set aside a substantial fund to assist any Britisher attempting to lift the "old mug" that eluded him for 31 years of trying.

CONFIDES IN FRIEND

A few months before his death, Sir Thomas confided to a friend that he had included in his will a clause enabling his contest for the America's cup to continue posthumously. He said then:

"If I were to die tomorrow, there will be enough money left behind to have another go at the cup."

Just how much Sir Thomas bequeathed as this last sporting gesture is a question. It is estimated, however, that his own five challenges for the elusive cup cost him in excess of $1,000,000 apiece.

BOATS TO BE SOLD

The Shamrock V, in which he made his last effort in 1930 to lift the America's cup and failed, will be sold, it was understood, together with his famous steam yacht Erin. It was expected an attempt would be made to sell them in the United States.

Handling of the tea magnate's estate is in the hands of his trustees, Lord Inverforth, Sir Harry Lauder, the famous Scotch comedian, and Col. Duncan O'Neil, Sir Thomas' yachting representative. All met with his lawyers at his London home today. Funeral rites for the famous sportsman will be held Wednesday in his native Glasgow, where he will be among the members of his family. He never married and had no living relatives.

World's Best Loser, Widely Mourned Today

Photo by Wide World.

SIR THOMAS LIPTON

Sir Thomas, famed Irish sportsman and financier, pictured at Newport in his last disappointment: Watching his Shamrock V go down to defeat before American yachts. It was his fifth failure to win the cup.

Photo by Wide World.

SIR THOMAS — GROVER WHALEN

ONE OF SIR THOMAS' MANY WELCOMES TO NEW YORK . . . . . WORLD'S GREATEST SPORT

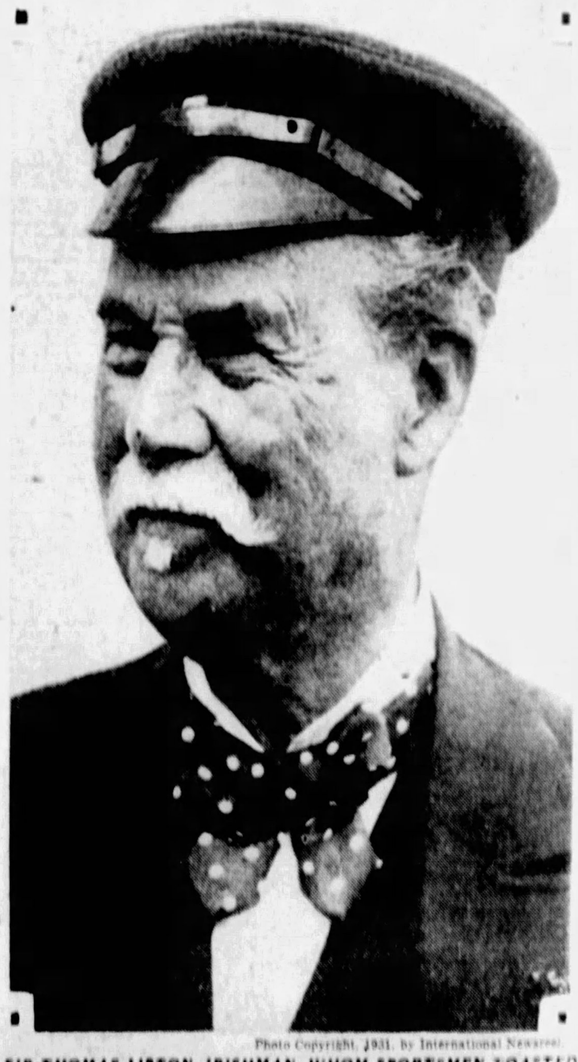

Photo Copyright, 1931, by International Newsreel.

SIR THOMAS LIPTON, IRISHMAN, WHOM SPORTSMEN TOASTED

JUDGE ACCUSED BY WOMAN HELD

PORTSMOUTH, O., Oct. 3.—(AP.)—William R. Sprague, 35, Judge of the Portsmouth Municipal Court, was arrested late yesterday on the strength of evidence in the trial of Mrs. Marguerite Clark Tidd, 25, former clerk of the court.

Mrs. Tidd, charged with embezzlement of $2,115, testified she had been friendly with Sprague and that he was responsible for shortages in her accounts.

Common Pleas Judge Russell McCurdy, hearing Mrs. Tidd's trial, ordered the arrest of Sprague after he admitted that he took money from the Municipal Court cash drawer and replaced it with his personal checks, some of which, bank officials testified, his balance would not cover. He was released under $10,000 bond.

YACHT WIDOW EXONERATES SUSPECTS

2,000 Mile Trip Goes For Naught As Mrs. Collings Clears Veterinary, Son

By CHARLES J. McGUIRK
International News Service.

DAYTONA BEACH, Fla., Oct. 3.—Mrs. Lillian Collings, on first sight of Dr. Leslie D'Myers Ritchie, the Stamford, Conn., veterinarian, and William Ritchie, his 23-year-old son, today immediately pronounced both innocent of any participation in the murder of her husband, Benjamin P. Collings, her own abduction and the piracy of the Collings cruiser Penguin, in Long Island Sound at midnight of September 9 last. The two Ritchies were freed early today.

Dr. Ritchie was beside himself with joy when he was returned to his cell. He chuckled:

"I knew she couldn't identify me. From what I read in the papers, the man that pulled that job must have been close to eight feet high and weighing about 400 pounds. I weigh 115 soaking wet."

WILTED FROM TRIP

The young widow's absolution of the two was staged in the small courtroom above the Daytona Police Station just as the clock in the station below struck a single stroke that registered 2:30 this morning. At 4:45 the widow, with the others of the party who had come so far long a train for home.

The identification test followed a 2,000-mile railroad journey begun at 11:30 Thursday night. It came almost three hours after Mrs. Collings, her sister-in-law, Miss Helen Collings, William J. Kelly, her personal attorney, and Fred J. Munder, assistant district attorney, of Suffolk County, New York, detrained at the East Coast Station, wilted and tired from their long journey.

Munder brought Mrs. Collings to the little platform. Her self-possession, so evident in the days of steady grilling, seemed stronger than ever. There came to those in the room the muffled beat of men, climbing the stairs. Munder said:

"Soon you will see several men, 10 or more. If, among them, you recognize either both of the men who murdered your husband, you will please say so."

Mrs. Collings did not speak. But her eyes left Munder and turned slowly to the two doors which open into the room from either side of the rear. The tramp of feet grew louder. Slowly a line of 10 men passed through the door into the room.

POINTS OUT RITCHIES

The line of men lengthened, moving slowly across the room and stood still. Munder asked:

"Do you recognize anybody?"

She said without hesitation:

"I recognize that man and that man."

The Ritchies, father and son, dressed in shirts and trousers, unshaven and grim-eyed, shuffled a pace forward at the order of the chief of police.

Munder asked:

"Who are they?"

She answered:

"They are the two men whose pictures were shown me by Mr. Kelly and you in Stamford and New York Thursday and Thursday night."

She was asked:

"Do you recognize either or both of them as the men who boarded the Penguin — who murdered your husband?"

She replied with emphasis:

"I do not. I never saw these men before. They are not the men who murdered my husband."

And the 2,000-mile journey had gone for nothing and the Collings murder mystery remained seemingly as unsolvable as ever.

(Copyright, 1931, International News Service.)

Grand Jury Will Get Collings Murder Data

HUNTINGTON, N. Y., Oct. 3.—(INS.)—Mrs. Lillian Collings, en route for home today following her trip to Daytona Beach, Fla., to confront two men who had been held for questioning in the pirate yacht murder of her husband, faces a new ordeal.

District Attorney Alexander O. Blue said he would lay all the known facts in the murder of Benjamin P. Collings before the grand jury of Suffolk County on October 19. He planned to call Mrs. Collings to testify. Blue declared he did not expect the grand jury to find murder indictments.

Blue explained why he invited so many cameramen to the recent Coroner's inquest that the little hearing room was cluttered and Mrs. Collings collapsed as flashlights went off every few minutes. He said it was a mild form of the "third degree."

Seeks Civil War Record For Father, Dead 50 Years

Too young to be officially enlisted or mustered out, a 12-year-old boy who saw service in the Civil War as a messenger to Gen. Hayes may have his name officially inscribed in the records of the Civil War 50 years after his death.

Burgess J. W. Johnson, of Springdale, has received a rusty identification tag, found near Fredericksburg, Va., bearing the name and regiment number of his father, Joseph Johnson.

Burgess Johnson, who has the musket, Bible and faded blue overcoat that his father carried through the war, said that his parent was a stowaway on a troop train leaving Pittsburgh in 1861.

Attempts were made to send him home, but he came to the attention of Gen. Alex B. Hayes, who allowed him to stay as a messenger. Some time later he became a drummer and served until the end of the war. Burgess Johnson is now attempting to have his father's name placed in the War Department's official records of the Civil War.

TRINITY CATHEDRAL TO BE HOST TO KNIGHTS TEMPLAR

PLAN PARADE TO PRECEDE SERVICES

Affiliated Organizations To Attend Exercises; Dean Moor to Speak

More than 300 Knights Templar of Pittsburgh Commandery No. 1 and affiliated organizations are expected to attend the evening service tomorrow at Trinity Cathedral, Sixth avenue. A parade of the Knights through the downtown section will precede the service.

The Rev. N. R. Hall Moor, dean of Trinity Cathedral, will speak on "Onward and Upward." Will the services tomorrow night the Cathedral will inaugurate its program of Sunday evening services at which the dean will speak.

It is the plan of the Knights officials to conduct a special service for a national organization at least on Sunday night each month. On the remaining Sunday evenings of each month the dean will present a series of geographical sermons under the general heading "A Variety of Religious Experiences."

At the morning service tomorrow Dean Moor will speak on "The Christian Meaning of Life."

Salvation Army Sunday Services

Adjt. John H. B[illegible] will speak at the morning and evening services tomorrow at the Salvation Army Building, 425 Boulevard of the Allies. His talks at the Holiness meeting at 11 a. m. will be "Have Words Any Place in Life" and at the Evangelistic services at 8 p. m. he will speak on "Certain Facts to Ponder Over."

Women Attending M. E. Church Pastors' Conference

MRS. CLAYTON CALHOUN — MISS MARGARET FRECH — THE REV. EARNEST WEALS — THE REV. ARTHUR SCHULTZ

MRS. J. S. SHAUM — THE REV. J. J. BUELL — DR. ALBERT DAY

Photo by Pittsburgh Sun-Telegraph

Townswomen at Indiana, Pa., entering the First Church during the annual meeting of Methodist Episcopal church pastors.

The Rev. Dr. Day, prominent Pittsburgh pastor, pictured with other ministers at the meeting of the Pittsburgh Conference.

Bellevue Man Wins Highest Lay Honor At M. E. Conference

Elected Delegate To General Meet; Officers Listed

INDIANA, Pa., Oct. 3.—John W. Vickerman, of Bellevue, was elected delegate to the quadrennial general conference of the Methodist Episcopal Church of America by a vote of 185 out of a possible 217, leading the six delegates selected from a field of 13 candidates at the lay electoral conference here late yesterday.

By virtue of having received the largest vote cast, he becomes chairman of the lay delegation from the Pittsburgh conference to the national gathering at Atlantic City next May. This vote also places him on the Episcopate Committee of the National General Conference, the highest honor a layman of the Methodist church may attain. Another Pittsburgher will be a delegate to the general conference. He is W. H. Pratt, of Emory church.

EDITOR ELECTED

Dr. Albert E. Day, of Christ Church, Pittsburgh, and Dr. R. B. Urmy, editor of the Pittsburgh Christian Advocate, were elected delegates to the Atlantic City meet at yesterday's session of the Pittsburgh conference here. Four other delegates have been elected. In executive session nine men were admitted to membership in the conference, giving the conference the required membership for six ministerial delegates to the general conference.

Dr. D. W. Flint, of Wilkinsburg, was elected president of the Pittsburgh Lay Electoral Conference. J. W. Ingold, of Pittsburgh, was re-elected secretary, and Dr. I. E. Lacock, of Pittsburgh, was named assistant secretary.

At yesterday's sessions several amendments to be proposed at the next general conference were outlined. One proposed amendment requires that ministerial delegates shall be at least 25 years old and at least four years a member of the conference.

COMMITTEES NAMED

The Laymen's Association committees for 1932 as announced today follow:

Program: William H. Pratt, Pittsburgh; William P. Allen, Monongahela; D. M. Waggoner, Irwin; W. T. Forrester, McKeesport; S. M. Smith, Waynesburg.

Credentials: L. E. Umstead, Pittsburgh; John H. Feather, Greensburg; W. T. McLellan, Uniontown; A. F. McClure, Homestead; George M. Gardner, Pittsburgh.

Resolutions: E. J. John, Pittsburgh; J. W. Carr, Butler; J. B. Henderson, Connellsville; George W. Williams, Johnstown; Clarence B. Nixon, Carnegie.

Nominations—Charles P. Howe, Tarentum; Theodore Hockey, Scottdale; Paul Crawford, Washington; E. E. Houck, Pittsburgh; D. J. Ghrist, New Kensington.

Bishop Dr. D. W. Flint, Wilkinsburg; William S. Rial, Greensburg; J. T. Moltrop, Beaver Falls.

Courtesy—Dr. A. A. Arnold, Pittsburgh; Dr. L. E. Lacock, Pittsburgh; Walter Cotteral, Brownsville.

The Social Service Commission was addressed last night by A. A. Heist, of Indianapolis, and the Permanent Annuity Society, which provides pensions for aged ministers, by Dr. A. E. Piper, of Elyria, O.

E. L. Cusick, R. W. Jackson, B. F. Kellogg, L. B. Matthews and W. E. Seiss were elected to the Deacons' Order; G. A. Fallon, S. M. Kees, Robert Laing, Ronald Mosley to the Elders' Order.

Anniversary

THE REV. A. R. ROBINSON

Mr. Robinson, who will preach the seventy-fifth anniversary sermon tomorrow at the Sixth United Presbyterian Church, North Highland ave., East End.

TWO CHURCHES TO CELEBRATE BIRTHDAYS

Special Services Planned By Congregations to Mark Event; Hold Homecoming

The anniversaries of the founding of two churches in the Pittsburgh district will be celebrated tomorrow. The Mt. Pisgah Presbyterian Church, Greentree, will observe its one hundred and first anniversary, while the Sixth United Presbyterian Church, North Highland avenue and Station street, will celebrate its seventy-fifth birthday.

In the Sixth United Presbyterian Church tomorrow morning the Rev. A. R. Robinson will preach the anniversary sermon and at the evening service the Rev. Dr. Robert E. Speer will speak on "The Business of the Church in the World Today." A fraternal and social meeting will be held in the church Tuesday night at which greetings will be brought by various organizations which have been closely connected with the work of the church.

Special services will be held tomorrow in the Mt. Pisgah Presbyterian Church. Tuesday evening will be homecoming and registration night.

FILM TO MARK 'KISKI ECHO'

Motion pictures of the Pittsburgh delegates to the Presbyterian conference at Kiski this summer will be one of the features of the "Kiski Echo" meeting of the young people of the Pittsburgh Presbytery Monday evening in the Downtown Y. M. C. A.

Reports will be read by Rosemary Pierce, of the East Liberty Presbyterian Church; Elizabeth Mazzie, of Hope House Mission, and Arthur Kaltemborn, of Crafton, who attended the conference.

Dr. Kinley McMillan, of the Board of Christian Education, will be in charge of the motion pictures. Institute music will be presented by Miss Marion Cockcroft. The committee in charge of the arrangements will include Miss Sara McAfee, Catherine McKee and W. W. Matson.

NEW MINISTER TAKES CHARGE

The Rev. William R. Pankey, pastor-elect of the Union Baptist Church, Brownsville and Hornaday roads, will begin his pastorate tomorrow. At 11 a. m. he will speak on "The Uplifted Christ," and at 8 p. m. he will speak on "The Romance of Faith."

The Rev. Pankey comes to Pittsburgh from Chester, Pa., where for three years he has been pastor of the South Chester Baptist Church. He is a graduate of the University of Richmond and of the Crozer Theological Seminary.

BIBLE SCHOOLS HOLD RALLY

Dr. S. P. Franklin, professor of Religious Education at the University of Pittsburgh, will deliver the principal address tomorrow afternoon at the fall rally of the twenty-ninth district of the Allegheny County Sabbath School Association in the Swissvale Presbyterian Church.

H. M. Loomis, president of the district, will preside. Others who will take part in the services will include F. S. Cousley, president of the county association; the Rev. W. C. Yates, of the Swissvale Presbyterian Church, and the Rev. Roy Corman. The Rev. John Downie, of the Swissvale United Presbyterian Church, will pronounce the benediction. Music will be furnished by the combined orchestras of the Swissvale Sunday schools, and the Ladies' Quartet of the Swissvale Presbyterian Church.

+ CHURCH SERMON TOPICS +

North Side

St. Matthew's Evang. Lutheran—North avenue and Monticello: T. D. Masters, 9:45 and 11 a. m.—"God's Standard for a Christian Pastor."

Sixth U. P.—Chateau and North Franklin streets: F. J. Stover, 11 a. m.—"The Laws of Attainment are Constantly at Work." 7:45 p. m.—"The Rich Man and the Poor Man."

Mt. Zion Evang. Lutheran—Perrysville avenue: G. E. Swoyer, 10:45 a. m.—"Holy Communion in the Early Church." 8 p. m.—"The Suffering Savior."

North Side Unitarian—North avenue and Resaca place: W. P. Blodgett, 11 a. m.—"Wayside Sanctuaries."

Manchester Presbyterian—Chateau and North Franklin streets: J. K. McDevitt, 10:45 a. m.—"Our Daily Bread." 7:45 p. m.—"The Power of the Cross."

North U. P.—Perrysville avenue: J. E. Simpson, 11 a. m.—"Sharing the Light." 8 p. m.—J. C. Mace, speaker.

Seventh U. P.—California avenue: S. A. Weeg, 10:30 a. m. Rally day. 8 p. m. Union service.

Sandusky Street Baptist—Sandusky street: C. S. Dayton, 11 a. m.—"Lord, Teach Us to Pray." 7:45 p. m.—"The Man Who Kissed The Master."

Fourth U. P.—Montgomery avenue: C. G. Morrow, 11 a. m.—"Unpossessed Possessions." 7:45 p. m.—"The Will in Christian Experience."

First Christian—Arch street and Montgomery avenue: R. E. Snodgrass, 10:45 a. m.—"Busy with Incidentals." 7:45 p. m.—"A Rich Fool."

First Presbyterian—Arch street: F. J. Bryson, 11 a. m.—"If the Bible Were Destroyed, What Then?"

Second U. P.—Stockton avenue and Sandusky street: S. M. Laing, 11 a. m.—"Mob Psychology." 7:45 p. m.—"The Way to True Prosperity."

North Presbyterian—North Lincoln avenue: J. B. M'Ilhattan, 11 a. m.—"Communion." 8 p. m.—"Channels of Blessing."

St. Peter's Catholic—West Ohio street and Sherman avenue: masses, 6, 7:15, 8:30 and 11 a. m.

St. Paul's Lutheran—Pennsylvania avenue: G. J. Lochr, 11 a. m.—"Sowing and Reaping."

South Hills

Mt. Lebanon M. P.—West Liberty avenue and Scott road: Dysmont, J. E. Wagner, 11 a. m.—"The Temple of the Living Stones." L. M. Humes, speaker. 7:45 p. m.—"The Days' Work." L. M. Humes.

St. Mark's Episcopal—Grape and Bausman streets: F. Kempsier; 8 a. m.—Communion. 11 a. m.—"Gratitude."

Concord Presbyterian—Brownsville road: J. W. Watson, 10:30 a. m.—Rally Day. 8 p. m. Young People's service.

Sheraden M. P.—Hamond and Glenmawr avenue: J. P. Lambertson, 11 a. m. Sunday School service. 8 p. m. "The Secret of Spiritual Power."

Knoxville Presbyterian Church—Knox avenue and Jucunda street: M. M. McDevitt, 10:30 a. m. Rally Day. 8 p. m. "And She Break the Box."

Knoxville U. P.—Charles street and Georgia avenue: R. McGears, 10:30 a. m. Rally Day. 8 p. m. "Our So-Called Respectable Sins."

Concordia Lutheran—Brownsville road: W. H. Heintze, 9 and 11 a. m.—"The Great Commandment."

Lutheran Church of the Redeemer—Brownsville road: M. H. Messner; 10:45 a. m.—Communion.

St. Canice Catholic—Orchard and Knox avenue: masses 6, 7, 8, 9, 10 and 11 a. m.

St. James Catholic—South Main street: masses 6, 7:30, 9 and 11 a. m.

St. Ann's Catholic—Library road, Castle Shannon: masses 6:30, 8, 9:30 and 11 a. m. St. Ann's Devotions, Tuesdays at 7:30 p. m.

Dormont M. E.—Mattern and Potomac avenues: A. W. Rentler, 11 a. m.—J. C. Broomfield, speaker. 8 p. m.—Special service.

Bethlehem Evangelical Lutheran—Excelsior street: F. O. Schuh, 10 a. m.—"Counting the Cost." 11 a. m.—German communion. 8 p. m.—"A Part With Jesus."

Mt. Lebanon Baptist—Alabama avenue, Dormont: E. Bleakney, 11 a. m.—"We Believe in God." 7:45 p. m.—"Seven Deadly Evils."

First St. Paul's Evang. Lutheran—South Eighteenth and Sidney streets: E. F. Brand, 10 and 11 a. m. Keeping the Law.

South Side Presbyterian—South Twentieth and Sarah streets: R. L. Hutchinson, 10:45 a. m.—"Dying in the Dark." 7:45 p. m.—"Christ and the Uplifted Serpent."

Castle Shannon M. P.—Myrtle avenue and Castle Shannon boulevard: A. J. Green, 11 a. m.—"Standardization or Vitalization in the Church." 7:45 p. m.—"The King Who Knew Not Joseph."

East End

East End Christian—South Highland avenue and Alder street: J. R. Ewers, 11 a. m.—"The Value of One." 7:45 p. m.—"Seven European Capitals: London."

Fourth Presbyterian—Friendship avenue and Roup street: W. I. Ritter, 11 a. m.—"The Reality and the Power of Prayer." 8 p. m.—"Christ the High Priest."

Tabernacle Presbyterian—Baum boulevard and Euclid avenue: I. K. Teal, 11 a. m.—Communion. 8 p. m.—"The Law of God."

Bethany Lutheran—North Highland avenue and Kirkwood street: G. W. Ehrlar, 11 a. m.—"A Voice and a Vision." 7:45 p. m.—"Reconciled Jesus Christ."

Sixth Presbyterian—Forbes street and Murray avenue: H. H. Fritsche, 11 a. m.—"God's Trust in Men." 8 p. m.—Community service.

Church of God—College avenue and Spahr street: V. O. Barnhart, 11 a. m.—"Let There be Light." 7:45 p. m.—"How Much Do We Love?"

Mt. Zion Lutheran—South Evaline street: D. E. Maxwell, 11 a. m.—"True Values." 8 p. m.—"The Secret."

Sacred Heart Catholic—Shady avenue and Walnut street: masses, 6, 7, 8, 8:45, 9:30, 10:15 and 11 a. m. Service at 7:45 p. m.

Help of Christians Catholic—Meadow street: masses, 7, 8, 9 and 10:45 a. m.

Holy Rosary Catholic—Kelly street and Lang avenue: masses, 6, 7, 8, 9, 10 and 11 a. m. Service at 8 p. m.

St. Lawrence Catholic—Penn and Atlantic avenues: masses, 6 7:30, 9, 10, 11 high mass.

Third U. P.—Shady avenue and Southmoreland street: W. M. Woodfin, 11 a. m.—"Getting Angry With God." 8 p. m.—Community service.

Shady Avenue Presbyterian—Shady avenue and Aurelia street: D. Lane, 11 a. m.—Communion. 8 p. m.—"Mahatma Gandhi."

Third Presbyterian—Fifth and South Negley avenues: W. I. McEwan, 11 a. m.—"The Heavenly Life." 8 p. m.—"A Typical Communion."

Shady Avenue Baptist—Shady avenue: R. G. Parson, 11 a. m.—"The Poor in Spirit." 7:45 p. m.—"The Fight of Faith."

Highland Presbyterian—Highland avenue and Wellesley street: G. C. Fisher, 11 a. m.—"Redigging Old Wells." 8 p. m.—"The Secret of a Great Man's Life."

Shadyside

Central Christian—Dithridge street: J. L. Fisher, 11 a. m.—"The Widow's Mite." 8 p. m.—Evangelistic service.

Gustavus Adolphus Lutheran—Friendship avenue and Evaline street: J. E. Nelson, 10:15 a. m.—"True Greatness." 11:15 a. m.—Sacrament service.

Christ M. E.—Center and Liberty avenues: A. L. Day, 11 a. m.—"And He Took Bread." 8 p. m.—"Religion and the Theater." F. P. Parry, speaker.

St. Andrew's Lutheran—Center and Morewood avenues: H. P. Eckhardt, 10:45 a. m.—"St. Andrew, One of the Twelve." 7:45 p. m.—"The Story of Gomer, a Prophet's Prodigal Wife."

First Evangelical—Center avenue and Graham street: N. C. Millikin, 11 a. m.—"Believing in the Christian Program." 8 p. m.—Communion With God."

First Trinity Lutheran—Neville street: A. G. Merkens, 9 and 11 a. m.—Mission festival service. 8 p. m. Song service.

First Brethren—Dearborn street: C. Studebaker, 11 a. m.—"Rally day." 7:45 p. m.—"A Promise of God."

Shadyside Presbyterian—Amberson avenue and Westminster place: H. T. Kerr, 11 a. m.—"Forward Goes the Conqueror." 8 p. m.—"People Who Practice a Peter Pan Religion."

Oakland

St. Peter's Episcopal—Forbes street and Craft avenue: W. A. Amos, 11 a. m.—"Why Suffering?" 7:45 p. m.—Screen service. "The Eyes of Youth."

First U. P.—Fifth avenue and Thackeray street: W. J. Reid, 11 a. m.—"Ere Winter Comes." 8 p. m.—"The Apostle and the Altar."

Oakland Presbyterian—Ward street and Boulevard of the Allies: G. L. Glunt, 10:45 a. m.—"The Virgin Birth of Jesus." 7:45 p. m.—"Have Faith in God."

St. Paul's Cathedral—Fifth avenue and Craig street: masses, 6, 7, 8, 9, 10 and 11 a. m.

St. Agnes Catholic—Fifth avenue and Robinson street: masses, 6, 7:30, 9, 10 and 11 a. m.

St. Hyacinth Catholic—Craft place: masses, 8 and 10:30 a. m.

Bellefield Presbyterian—Fifth and Bellefield avenues: R. MacGowan, 11 a. m.—"The Road to the Knowledge of Christ." 8 p. m.—Community service.

Downtown

Second St. Paul's Evang. Lutheran—Pride street: G. W. F. Doege, 9 a. m.—"Not Preaching the Law, and the Serious Consequences." 11 a. m.—"The Opiates of Satan."

Smithfield M. E.—Smithfield street and Seventh avenue: N. F. Richards, 11 a. m.—"Christ's Foes." 8 p. m.—Young People's service.

Second Presbyterian—Eighth street: G. W. Shelton, 7:45 p. m.—"Has the Day of Revivals Passed?"

German Evang. Protestant—Smithfield street: C. A. Voss, 10 a. m.—"Abounding Hope." 11 a. m.—"The Courage of the Afflicted."

Trinity Cathedral—Sixth avenue: N. R. H. Moore, 11 a. m.—"The Christian Meaning of Love." 8 p. m.—Knights Templar service.

St. Mary of Mercy Catholic—Ferry street: masses, 6, 7:30, 9, 10 and 11 a. m.

Old St. Patrick's—Liberty avenue and Seventeenth street: masses, 8, 9 and 11 a. m.

Epiphany Catholic—Washington place: masses, 2:30, 6, 7, 8, 9, 10 and 11 a. m.

St. Peter's Catholic—Fernando street: masses, 7, 8, 9, 10 and 11 a. m.

First Presbyterian—Sixth avenue: C. F. Macartney, 10:45 a. m.—"Fear Not, I Have the Keys." 8 p. m.—"A Voice from a Roman Prison: Come Before Winter."

First Lutheran—Grant street: A. J. Holl, 11 a. m. and 8 p. m.—Communion.

Unity Center—Penn avenue: F. B. Anthony, 11:15 a. m.—"Demonstrating." 8 p. m.—"Supply and Demand."

First Super Mind Science—Fort Pitt Hotel: F. B. Estep, 3 p. m.—"The Comforter." 8 p. m.—"Life Before and After."

North Boroughs

Bellevue Presbyterian—North Fremont street: R. P. Galbreath, 11 a. m.—Communion Meditations." 7:45 p. m.—"The Miracle of Palestine."

Bellevue Christian—Lincoln and North Starr avenues: P. G. Heime, 11 a. m.—"Our Father." 7:45 p. m.—"The Nineteenth Psalm."

Emanuel's Lutheran—Bellevue: G. L. Himmelman; 10:45 a. m.—"The Charm of the Christian Life." 7:45 p. m.—"What the World Expects of Us."

Bellevue M. P.—Lincoln and Hawley avenues: J. B. Lamb, 11 a. m.—"We Would See Jesus." 7:45 p. m.—"How Do We Know a Christian?"

Bellevue M. E.—Home and California avenues: J. B. Magee, 11 a. m.—Communion. 7:45 p. m.—"Penitence, Pardon and Peace," cantata.

West View M. E.—Cornell and Princeton avenues: O. B. Emerson, 11 a. m.—"Lifting Up the Standards in Religious Education."

Bellevue U. P.—Lincoln avenue: J. M. Ferguson, 11 a. m.—"Primacy in the Church." 7:45 p. m.—"Filling Up That Which Lacks."

Ben Avon U. P.—Dickson and Woodland avenues: W. T. Lytle, 11 a. m.—"The Eleventh Commandment."

East Boroughs

Second Presbyterian—South avenue and Mulberry street: Wilkinsburg: J. F. Troupe, 11 a. m.—"Workers Together With God." S. P. Franklin, speaker. 7:45 p. m.—"The New Hypocrisy."

Grace Evangelical—Wallace avenue and Hay street, Wilkinsburg: S. R. Schieb; 9:45 a. m. and 7:30 p. m.—Rally Day.

Calvary Lutheran—South avenue and Center street, Wilkinsburg: L. A. Krouse; 11 a. m.—"Our Boys and Girls." 7:45 p. m.—"Personal Problems."

First Presbyterian—Wood and Hay streets, Wilkinsburg: G. Taylor, Jr.; 11 a. m.—"The Honest Seeker." 7:45 p. m.—"Does Church Membership Imply Saintship?"

Edgewood Presbyterian—Swissvale avenue; 11 a. m. and 8 p. m.: P. W. Snyder.

South Avenue M. E.—South avenue, Wilkinsburg: J. M. Versteeg; 11 a. m.—Communion; 7:45 p. m.—Miss Mary Anderson, speaker.

First U. B.—South avenue and Coal street, Wilkinsburg: W. H. Hayes; 11 a. m.—"Faith's Marathon." 7:45 p. m.—"The Key to the Kingdom."

West View Church To Open Services

First services in the new church of the Mt. Calvary Lutheran Congregation, West View, will be held tomorrow morning in the basement of the structure. At the morning service the Rev. E. G. Tieman will speak on "Come, For All Things Now Are Ready."

CHURCHES PLAN SCHOOL FETES

A three-day program of entertainment for the students of the University of Pittsburgh, Carnegie Institute of Technology and Pittsburgh College for Women will be sponsored by 11 churches on Thursday, October 8; Sunday, October 11, and Tuesday, October 13. The receptions are to be held in the auditoriums of the churches and the reception room at the Y. M. & W. H. A.

The entertainment will include musical programs, informal teas, socials, talks by prominent educators, dancing and feature exhibitions.

The churches sponsoring this program are Church of the Ascension, Shadyside Presbyterian, Shadyside United Presbyterian, Christ Methodist Episcopal, United Presbyterian, First Baptist, First Lutheran, Oakland Methodist Episcopal, Grace Reformed Church, First Unitarian, East End Christian Church and St. Paul's Cathedral.

Pastor to Speak On 'The Stolen Lord'

The Rev. O. W. Bolton, of the Grace Methodist Protestant Church, North Canal street, Sharpsburg, will speak tomorrow morning on "The Stolen Lord." At the evening service his subject will be "Drinking at the Old Well."

St. Peter's to End St. Francis' Triduum

The triduum in honor of St. Francis will end tomorrow with special services at 8 p. m. in St. Peter's Roman Catholic Church, Fernando street. There will also be profession of members into the third order of St. Francis.

-:- CHURCHES -:-

POINT BREEZE PRESBYTERIAN CHURCH
HAROLD JOHN OCKENGA, Minister — Fifth and Penn Avenues
9:45 A. M.—THE SUNDAY SCHOOL
11:00 A. M.—"TRUTH CAME BY CHRIST"
8:00 P. M.—"WHY BLASPHEME GOD?"
How Shall We Express Ourselves?
(No. 3 in Series—"The Ten Commandments"); Organ Recital, 7:50 P. M.

EAST LIBERTY PRESBYTERIAN
Worshiping during building operations in the Regent Theater
REV. STUART NYE HUTCHISON, D. D., the Pastor, Will Preach
11:00 A. M.—"MY BROTHER'S KEEPER"
8:00 P. M.—"THE QUESTION OF A VOCATION—WHAT SHALL I DO WITH MY LIFE?"
This is the first of a series on "Practical Problems of Life"
9:30 A. M.—RALLY DAY IN SUNDAY SCHOOL

THE FIRST BAPTIST CHURCH Bellefield Avenue and Bayard Street
C. WALLACE PETTY
THEODORE F. MILLER } Ministers
LESTER W. RUMPF
DR. PETTY PREACHES
11:00 A. M.—Subject, "SEEK—BUT FOR WHAT?"
7:45 P. M.—Subject, "IT'S A GOOD SHOW."
Fourth in a Series of Sermons on "Vacation Vagaries"
Take Car No. 71, 75, 78, or 79 to Bellefield Avenue

CHRIST CHURCH (Methodist Episcopal)
Liberty, Center, S. Aiken and Baum Blvd. (Take Cars Nos. 71, 82, 86)
Rev. Albert Edward Day, D. D.—Rev. Ernest Weals, Ministers
11:00 A. M.—"AND HE TOOK BREAD"
HOLY COMMUNION SERVICE—DR. DAY WILL PREACH
8:00 P. M.—"RELIGION AND THE THEATRE"—Chapel
FLORENCE FISHER PARRY, Speaker

THE FIRST PRESBYTERIAN CHURCH
Sixth Ave. Near Wood St.
CLARENCE EDWARD MACARTNEY, Minister
10:45 A. M.—"FEAR NOT: I HAVE THE KEYS"
—Dr. Macartney
8:00 P. M.—"SERMONS FOR THE TIMES FOUND ON ANCIENT HIGHWAYS". —Dr. Macartney
I.—"A VOICE FROM A ROMAN PRISON"—COME BEFORE WINTER"
(Annual Sermon on Opportunity)
12:15 P. M.—Sunday School and Men's Bible Class
7:40 P. M.—Organ Recital by John A. Bell
Wednesday—8 O'clock in the Church—Preparatory Service
THE LAND AND THE BOOK
I.—"Starlight in Gethsemane"

-:- CHURCHES -:-

THIRD PRESBYTERIAN CHURCH
Fifth Avenue and South Negley
REV. WILLIAM L. McEWAN, D. D., Pastor
Morning, 11:00—"THE HEAVENLY LIFE"—Dr. McEwan
Evening, 8:00—"A TYPICAL CONVERSION"—Dr. McEwan
Music under direction of Dr. Charles Heinroth
Sabbath School, 9:45 A. M. Take Car Nos. 73 or 76

TRINITY PROTESTANT EPISCOPAL CATHEDRAL
SIXTH AVENUE
Rt. Rev. Alexander Mann, D. D., Bishop—Very Rev. N. R. H. Moor, Dean
Holy Communion, 8:30 A. M.
Holy Communion, 11:00 A. M.—Sermon, "THE CHRISTIAN MEANING OF LOVE"—Dean Moor
Evening Prayer, 8:00 P. M.—Address, "ONWARD AND UPWARD," by Dean Moor, to Knights Templar, Commandery No. 1, Pittsburgh, Pa.

SIXTH UNITED PRESBYTERIAN CHURCH
North Highland Avenue and Station Street
A. R. ROBINSON, D. D., Pastor
11 A. M.—SEVENTY-FIFTH ANNIVERSARY SERMON BY THE PASTOR
8 P. M.—"THE BUSINESS OF THE CHURCH IN THE WORLD TODAY"
By ROBERT E. SPEAR, D. D.

SECOND PRESBYTERIAN
11:00 A. M.—AT FIRST CHURCH, ARCH ST.—DR. BRYSON
Bible School, 9:45; Men at Central, Sandusky St.
7:45 at Second Church, 5th St.—5 Minutes Downtown Hotels
DR. SHELTON Preaches

SHADYSIDE PRESBYTERIAN — Hugh Thomson Kerr
DR. KERR WILL PREACH
9:45 A. M.—THE CHURCH SCHOOL
11:00 A. M.—"FORWARD GOES THE CONQUEROR."
5:00 P. M.—"PEOPLE WHO PRACTICE A PETER PAN RELIGION"—KOKA.
ORGANIST AND CHOIR DIRECTOR, EARL MITCHELL.
Quartette and Vesper Chorus
SOPRANOS: Margaret Spaulding Stockdale, Margaret Garrity, Mabelle Murdoch, Mabel Pfnuch
CONTRALTOS: Mabel King, Hortense Scannell, Edith White, Marie Douglass
TENORS: Will Rhodes, M. Stanley Metcalfe, Arthur Elliott, Ernest Wright
BASSOS: Raymond T. Griffin, Richard Dryden, Angus Crawford, J. Alvin Little
Take cars 73, 75, 76 to Amberson Avenue

Christian Science
The Following Churches of Christ, Scientist, are authorized Branches of The Mother Church, The First Church of Christ, Scientist, in Boston, Mass. The Public is cordially invited to our Services and Free Reading Rooms.
Subject: "UNREALITY"
FIRST CHURCH, Pittsburgh, 635 Clyde Street, East End.
SECOND CHURCH, Pittsburgh, 713 Ridge Avenue, North Side.
THIRD CHURCH, Pittsburgh, 3880 West Liberty Ave., Dormont.
FOURTH CHURCH, Pittsburgh, 1620 Murray Avenue, Squirrel Hill.
FIRST CHURCH, Bellevue, Pa., 530 Lincoln Ave. (No Sunday Eve. Service)
FIRST CHURCH, Wilkinsburg, Pa., 712 Wallace Avenue, Sunday Services, 11 A. M. and 8 P. M.
FIRST CHURCH, Sewickley, Pa., 232 Beaver Street, Sunday Service 11:15 A. M.
WEDNESDAY EVENING TESTIMONIAL MEETINGS AT 8 O'CLOCK

NEARBY CITIES PLAN TO JOIN IN CANNING

Ask Miller to Help Launch Food Relief for Needy in Uniontown, Monongahela

An invitation to extend the work of the Surplus for the Needy Committee to Uniontown and Monongahela has been issued by Judge J. W. Dawson, of Uniontown, and F. R. Colvin, of Monongahela, it was learned today.

Attorney Harry I. Miller, chairman, has been invited to address committee meetings in both places next week, and to lay the foundation for the operation of the project in those districts.

More than 90,000 cans of fruit and vegetables have already been prepared for the needy of the Pittsburgh district in the committee's canning factory on Spring Garden avenue, officials announced. Preparation of the products is going ahead each day, and employes of the factory are working 24-hour shifts, it was reported.

Further appeals for sugar and money contributions to purchase sugar were voiced today. All other necessary products have been donated, but sugar is still needed for further production of food for the needy of the district, according to James F. Quick, director.

$600,000 LEFT BY A. E. SUCCOP

An estate valued at $600,000 was disposed of by the will of August E. Succop, 5700 Ellsworth avenue, probated in the Register's office. The Synod of the Evangelical Lutheran Church was left $10,000; St. Andrew's Evangelical Lutheran Church $5,000 and Concordia Orphans Home, Concordia Home for Old Folks, Marwood, and Passavant Epileptic Home, Rochester, $2,000 each.

Other bequests were Ethel C. Succop, daughter-in-law; Thomas J. Gillespie, Jr., son-in-law, and each child of a deceased son-in-law, John D. Evans, $2,000 each; A. Ernest Succop, grandson, $15,000; other grandchildren, $10,000 each; two nephews and two nieces, $2,000 each; the Rev. H. P. Eckhardt, pastor of St. Andrew's Church, $2,500; and two New York clergymen, $1,000 each. The Succop home and Butler real estate are left to the widow, who will divide the remainder of the estate with three children, Charles H. E. Succop, Irene S. Evans and Louise S. Gillespie. All four are named executors.

Children to Parade In Larimer District

A parade for children of the Larimer avenue district is to be held today at 3 p. m. at the Larimer playground. The affair has been arranged by Miss Rita Haag, of the City Bureau of Recreation, assisted by Miss Harriet Cipriano.

A number of prizes have been provided by merchants of the district. The judges will be Miss Haag, Miss Cipriano, Paul N. Hittner, Dr. Louis G. Ignelzi, Andrew N. Sciutti, Miss Dallas Conwell and John J. Isherwood.

Mother of Maryland Legal Chief Dies

HAGERSTOWN, Md., Oct. 3.—(AP.)—Mrs. Virginia Cartwright Lane, wife of Col. William P. Lane and mother of the Attorney General of Maryland, died yesterday at her home here, of heart trouble.

Pittsburgh High School Gridders in The Movies

Photo by Pittsburgh Sun-Telegraph

ONE OF THE PRACTICE SESSIONS . . . THIS ONE AT CARRICK HIGH SCHOOL . . . IN THE FILMS AT PENN THIS WEEK

SCHOOL TEAMS SHOWN IN FILM

Recognizing the tremendously big interest in football in Pittsburgh, Mike Cullen of Loew's Penn sent out a cameraman early this week for action pictures of many of the local high school teams on the grid. These he assembled as a special reel into a Sun-Telegraph-Loew's Penn Theater Sports Review. It was put on at the Loew's Penn yesterday as a feature for the week and immediately created a lot of interest. It will remain in the program until next Friday.

Among the schools appearing in the Sports Review are Fifth Avenue, Schenley, Peabody, South, Langley, Carrick, Perry and Allegheny. Interesting plays and formations used by the local schools in practice are depicted accurately and exciting action is reproduced by the cameraman.

Public Should Shun Wall St. Family Battles

—By ARTHUR 'BUGS' BAER—

About that time Wall street stopped hollering wolf and took its medicine in a big spoon.

Have you watched the market lately? Every day stocks jump five points up and five down like a frog in a rubber boot.

That's because the brokers are taking their profits from the opposite side of the plate like a cat drinking cream.

Every day they skim off a little profit. It's a question of dog eat dog and the last one over the fence is a Chinaman.

That's why the daily fever chart of the street looks like the footprints of a sailor on ice skates.

The reason why the patient hasn't recovered months ago is because the doctors are drinking the medicine and shooting the pills at each other.

The public should be happy that it got out a year ago. And we advise it never to step into another one of those family quarrels where visitors are welcome.

We've learned our lesson. Let the dead past bury its margins.

(Copyright, 1931, Distributed by Universal Service, Inc.)

Make This at Home

Smart Sleeves

Pattern 2203

Pittsburgh Sun-Telegraph 15c Practical Pattern

By ANNE ADAMS

The popular alliance of two colors, and the very smart new puffed sleeves, are exemplified in this delightful daytime frock of black and green canton crepe. The deep, slender pointed vestee, slightly draped at the neck-line, gives a decided slender effect and the upward curve of the skirt seam joining it simulates the lovely jacket mode. You'll like, too, brown with rust or green, and wine red with pink.

Pattern 2203 may be ordered only in sizes 16, 18, 20, 34, 36, 38, 40, 42 and 44. Size 16 requires 3⅞ yards of 39-inch fabric, ⅝ yard of 32-inch contrasting. Yardage for every size, and simple, exact instructions are given. No dressmaking experience is necessary to make this model with our pattern.

Send 15 cents in coins or stamps (coins preferred), for each pattern. Write plainly your name, address and style number. BE SURE TO STATE SIZE WANTED.

Send for the FALL and WINTER CATALOG. It features the newest in afternoon, sports and house dresses, lingerie, pajamas and kiddies' clothes. Also delightful gift suggestions in accessory and transfer patterns. PRICE OF CATALOG, 15 CENTS. CATALOG WITH PATTERN, 25 CENTS. Address all mail and orders to Pittsburgh Sun-Telegraph pattern department, 243 West Seventeenth street, New York City.

1.—Enclose 15 cents in coins.
2.—Write clearly NUMBERS of patterns and SIZE wanted.
3.—Write or print your NAME and ADDRESS plainly.
4.—If you want SUN-TELEGRAPH Style Book send 10c extra.
5.—Address your request to

PITTSBURGH SUN-TELEGRAPH PATTERN DEPARTMENT,
243 West 17th St.,
New York City.

PAIR ACCUSED IN PARDON FAKE

VANDERGRIFT, Pa., Oct. 3.—Charged with extortion and conspiracy to defraud, Albert Sack, 24, and Benny Graziano, 35, both of Vandergrift, are in the County Jail at Greensburg. They are alleged to have accepted $200 in return for a promise to get a pardon for Joe Masteranno, one of the three men now serving terms in Western Penitentiary in connection with the robbing of Lawrence Wallhour, messenger for Vandergrift Savings and Trust Company of $75,000 in 1926.

Sack and Graziano, according to state police, wrote to Masteranno, saying Graziano was a lawyer and could get him a pardon and his old job back for $200, of which $100 was for the prosecutor and $100 for the Judge. On instructions from her husband, Mrs. Masteranno, a resident of Ridgway, gave the men the money. When Masteranno was not released he wrote to District Attorney Victor B. Bouton, demanding the reason. Charges against Graziano and Sack followed.

School Building Economy Saves John D. $20,000

POCANTICO HILL, N. Y., Oct. 3.—(AP.)—The school board has saved John D. Rockefeller, Jr., $20,000.

Rockefeller had offered to pay half the cost of a new school up to $100,000. The board accepted a bid of $160,000. Rockefeller will be billed for $80,000.

Garage Owner Files Bankruptcy Plea

Alva Milton Hagerty, of Fayette City, a garage owner, filed a bankruptcy petition in Federal Court, listing his liabilities as $12,547.33 and assets as $10,969.25.

ANTI-DRYS WILL MEET HOOVER

WASHINGTON, Oct. 3.—(AP.)—James Cannon, Hall, flying hecker and other members of the anti-prohibition Crusaders will meet President Hoover Wednesday.

Hufus Lusk, local representative of the organization, said he asked permission for a group of Crusader commanders, who will be in convention here Wednesday, to make a statement to the President.

The request was not granted, Lusk said, so he asked that the Crusaders be greeted by the President, provided they promised to refrain from discussing politics or prohibition.

Club to Start Hike From Coraopolis

The Pittsburgh Hiking Club will go to Coraopolis on the 9:15 a. m. P. and L. E. train tomorrow for an all-day outing.

Oh! You Lucky Tab!!

MOISTURE-PROOF CELLOPHANE

Sealed Tight—Ever Right

The Unique HUMIDOR PACKAGE

Zip—

and it's open!

See the new notched tab on the top of the package. Hold down one half with your thumb. Tear off the other half. Simple. Quick. Zip! That's all. Unique! Wrapped in dust-proof, moisture-proof, germ-proof Cellophane. Clean, protected, neat, FRESH!—what could be more modern than LUCKIES' improved Humidor package—so easy to open! *Ladies—the LUCKY tab is—your finger nail protection.*

* * * * * *

Made of the finest tobaccos—The Cream of many Crops—LUCKY STRIKE alone offers the throat protection of the exclusive "TOASTING" Process which includes the use of modern Ultra Violet Rays—the process that expels certain biting, harsh irritants naturally present in every tobacco leaf. These expelled irritants are not present in your LUCKY STRIKE! *"They're out—so they can't be in!"* No wonder LUCKIES are always kind to your throat.

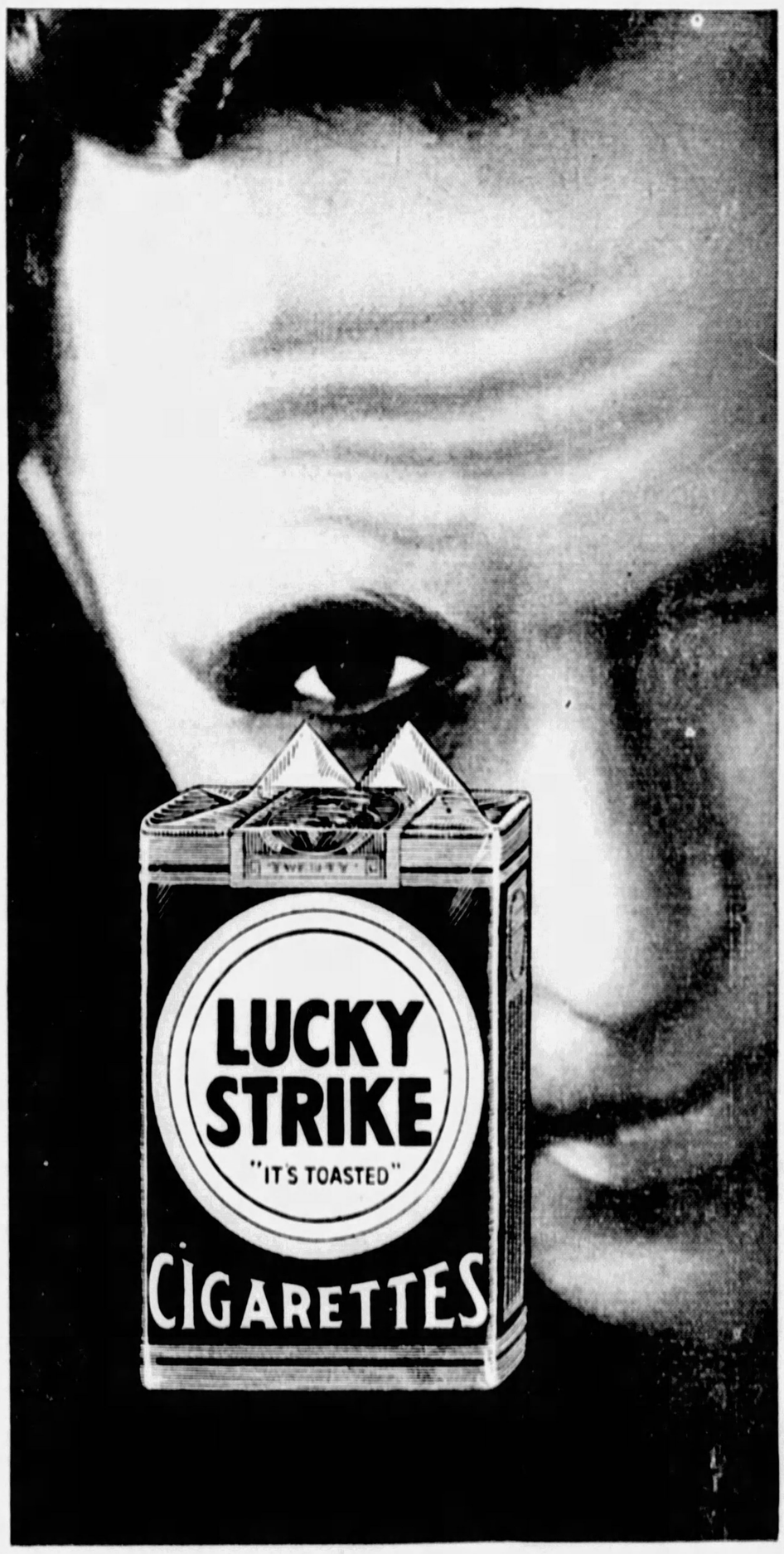

"It's toasted"

Your Throat Protection—against irritation—against cough

And Moisture-Proof Cellophane Keeps that "Toasted" Flavor Ever Fresh

TUNE IN—The Lucky Strike Dance Orchestra, every Tuesday, Thursday and Saturday evening over N. B. C. networks.

© 1931, The American Tobacco Co., Mfrs.

FILM MAKEUP -:- Dreams of Perfect Star Pleasant Illusions -:- IN THE THEATERS -:- News and Gossip About Stage and Screen

Meanwhile, Ernie Westmore Will Take Them as They Come

By HARRISON CARROLL

HOLLYWOOD, Oct. 3.

After 10 years of correcting imperfect features with make-up, Ernie Westmore, R-K-O expert, yearns to find a feminine star with

The hair of Jean Harlow, the forehead of Dolores Del Rio, the eyes of Marlene Dietrich, the nose of Billie Dove, the mouth of Irene Dunne and the chin of Marion Davies.

Jean Harlow

Or it would make life brighter if he could discover a masculine star with The hair of Gilbert Roland, the forehead of Clarke Gable, the eyes of Ricardo Cortez, the nose of John Barrymore, the mouth of Ronald Colman and the chin of Richard Dix.

These things being impossible, he would be content even if all stars presented as few make-up problems as Irene Dunne and John Barrymore.

In the meanwhile, he'll take them as they come.

LATEST GOSSIP

Houston Branch had an odd experience. He was writing a story for Warners about an island where there was no extradition. For sake of authenticity, he wired the department of justice asking if such a place existed. The answer came the other night, in the shape of two federal men who insisted on looking at all of Houston's papers. Finally they accepted his explanation and went away.

George Arliss

There is a young expert at United Artists named Jack Noves. In two weeks now Loretta Young leaves Hollywood on her first trip to New York. She was born in Salt Lake City and came to Los Angeles at the age of 8. The farthest East she has been is Denver, which she visited with her now ex-husband, Grant Withers. . . . Forest Stanley, whom you haven't heard of for some time, is making a picture at Universal. When George Arliss passes through Washington, he will be a guest of President Hoover. . . . Larry Tibbett goes the old wheeze one better and practices singing in his out-door pool. It's the truth. Director Lloyd Bacon has peddled his yacht and now goes in for polo. . . . John Drinkwater is submitting a new play to Uncle Carl Laemmle.

IN VALENTINO'S SHOES

Hollywood has asked many times, "Who will fill Valentino's shoes?" Oddly enough, an actor named Alfred Cordova has just accomplished this. Cast as the leader of a Russian vaudeville troupe, he reported to the wardrobe department at Fox for a costume. All efforts, however, failed to discover one. As the "Delicious" company needed the actor right away, a rush order was sent to the Western Costume Company. The search came to a dramatic end when they finally unearthed the Russian uniform Rudolph Valentino wore in "The Eagle." It fit, boots and all, and Cordova will wear it in the picture.

Joe Hiller's Show Boat To Open Tonight

The reopening of the Show Boat, pleasure craft in the Allegheny River at Sixth street and Duquesne way, has been set for tonight. It is under the personal direction of Joe Hiller. A special floor show will be staged, and a band of prominence will supply the dance music.

New Cantor Film to Be 'The Kid From Spain'

Eddie Cantor will make a second picture this season, to follow his "Palmy Days."

"The Kid from Spain" will be the title and it will be based on an original story by Cantor. Goldwyn is negotiating with a famous librettist and composer for collaboration.

WILL ROGERS SAYS

To the Editor, Sun-Telegraph:

EL PASO, Tex., Oct. 3.

These old big boys work fast and away ahead of time. Big bankers are coming down from New York daily to show President Hoover that the debt moratorium should be extended maybe a year maybe five years. They didn't know which but they were sure they should be cancelled entirely. In that way it would make it easier for them to collect the money that was owed them. Personally Mr. Hoover should have told 'em: "Boys I will cancel half they owe us if you will cancel half they owe you." That would have checked their philanthropy.

Yours, WILL.

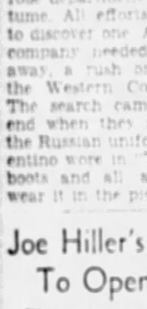

Will Rogers

Greensburg Drama

GREENSBURG, Oct. 3. The season of the Greensburg Little Theater Players will open November 17, when the initial production will be "You and I" by Philip Barry. It will be under the direction of C. V. Kirk. The Greensburg players use the system of a different director for each production, having a half dozen members well versed in stagecraft and direction.

The season's three plays will be chosen from "That Ferguson Family," "The Best People," "The Silver Cord," "Lady Windermere's Fan," "Let Us Be Gay," "The High Road," "O'Neil's Gold," "Houseparty" and "The Second Man."

As last year, Errol H. Derby heads the players as president. Don A. Snyder is vice president, Miss Martha Chambers treasurer and William A. Bush business manager. These officers and the following constitute the board of directors: Harold T. Ryan, Miss Betty Hunter, H. Raymond Mason, C. V. Kirk and Miss Margaret Vance. Kirk and Miss Vance are new members of the board.

A stagecraft laboratory also has become a possibility for the players this year.

Warner Houses Give World Series Scores

A number of Warner theaters in Pittsburgh will announce from the stage the returns of the World Series games. The theaters that will give out the returns are the Stanley, Warner, Davis, Enright and Harris.

WALTER WINCHELL On Broadway

A Columnist's Sec'y Jots Down a Few Notes

Dear W. W.: Mr. Atkinson, the Times critic, called . . . Wants you, among other oracles, at the Harvard Club Friday at 1:30 p. m. for a luncheon in honor of Sidney Carroll, head of the London Critics' Circle . . . I tried to say you couldn't get up that early, but he hung up . . . The Broadway banks which stay open till 10:30 at night are considering closing down at 4 p. m. . . . Seems that it doesn't pay them anymore . . . Rudy Vallee called. Said your line about his clothes not fitting him in the show is all wet . . . That he only wears one ill-fitting suit in a scene because he is supposed to look like a hick . . . Eddie's wife told me a humorous story about Capt. Frank Hawks and his wife. Seems that the time-destroying flier had just flown in from some very far away place in about an hour . . . When he got to their apartment later she was weeping . . . "You make me sick," she said, "why don't you phone me every time you make a safe landing?" . . . Oh," groaned the human bullet, "what do you expect me to do—tell you every time I turn around?"

Did you know that Sawyer, the music critic on the Post, is a direct descendant of Adams, our second President? . . . And that Thornton Delehanty, of the same staff, is critic to the brother of George Washington? . . . You'd better square things with the Mrs. . . . She is furious because Gloria said you told her that there really isn't a Santa Claus and that Gloria said she always wondered how one man could go around the world in two days. . . . Are no secrets sacred to you? . . . Told Miss Wahl about the RKO office letter and it made her very happy.

Here's a little gossip about Max Reinhardt. . . . All Berlin is chattering about him and why he imported that ballet from that nearby country instead of using a German ballet. Seems that Herr Reinhardt had been favored with a quiet divorce in that Slav country (it was the only place he could get a divorce without having papers served on his wife), and it was in gratitude to that country that he is using their ballet for his "Schoene Helene."

What people over there are wondering about is whether his plans to make Helen Thimig a greater actress will turn out okay. . . . She's the new interest.

One critic of yours says he just found out why you are working for that hair-waving product on the radio. "Because they needed someone to put a crimp in women's hair, and nobody can get into a person's hair like you can."

Tilden and Richards clash for the last time tomorrow and Sunday at the Hamilton courts, Dyckman street, and they will appreciate your so reminding tennis fans. . . . Don't forget my check, please, plus $2.75 for incidentals, including carfare for the boy to place the proof under your door. . . . Did you hear anything about a change in editors on a theatrical rag? . . . The freshies are now using a new approach on girls: "Gee, baby, you look like you escaped from the cover of a magazine!" . . . Cat and Fiddle show is trying to bag Evelyn Laye. . . . Ran into Inez Courtney and Stanley Pascal. . . . They said to tell you that they won't wed until the depression ends, which means never, I suppose.

Just heard why Ethel Merman had trouble with arrangements of songs in "Scandals." . . . Johnny Green, who wrote so many hits, wanted something like $5,000 to arrange two songs, so what could a rich star like Ethel do? . . . Norma Terris will sing your favorite song from "Show Boat" on your broadcast Tuesday night. . . . Did you know some of your syndicated rags are using your broadcasts the same night (after the talk) or following morning? . . . They are paying the tolls, too. . . . Not a bad idea.

The daily Coolidge articles which were to have been revised on October 1, have been postponed because of the chilly reception. . . . George White is going to Honolulu. . . . Max Gordon may take Bing Crosby for a new show. . . . Remind me to tell you how a certain suddenly rich producer lost his millions and why. . . . He's broke now. . . . Sorry about Dudley. . . . After columnizing 25 years, too. . . . The melancholy Tommy Lyman is back at the 61 Club and wants you to call him. . . . Does he sing those torch songs as grand as ever? . . . If you look at the huge sign on the Gaiety Theater you'll notice the announcement of the new show. "Cherries Are Ripe" is half finished, and won't be. . . . The play won't come to town. . . . Jack Buchanan continues in his London show, although he is very ill. . . . Don't forget the Cotton Club new show, October 11. . . . Did you know it is against the law to repeat anything the President of the U. S. might tell you?

What Broadway columnist is anticipating a blessed event? . . . Don't run it that way—people will think you mean yourself. . . . That chap who was all doiled up in Reuben's the other night in a dress suit (with the gal in the flashy clothes) sells hats in a dept. store. . . . Harry Armand of the Safety Engineering Magazine is the grand-nephew of the last Austrian Empress and is related to Elissa Landi, too. . . . Ziegfeld went to Hollywood really to beg Marilyn Miller to try a show of his once again. . . . You should hear the way Connie Bennett talks to the Marquis. The way most Europeans talk to royalty these days.

There's talk about the Pulitzers re-entering the newspaper field. Herbert Pulitzer is waiting for the depression to be all over—and I don't mean all over town. . . . Here's a hot one. . . . That bank on the side street in the latter 40s had to complain to the police about the crowds watching the undraped burlesque girls in the stage entrance next door—seems that depositors thought there was a run on the bank.—R. C.

All In A Day

By Mark Hellinger

Strange Tale of the Jealous Mrs. Smith

BEFORE I begin this yarn, I'd like to tell you that the setting is a pretty familiar one. Seems to me that De Maupassant once wrote something like it, and I wouldn't be surprised if you told me that it has been published in several forms long before this. Harry Jans, who recently returned from Europe, told it to me the other night, however, and I liked it immensely.

Mrs. Smith was an extremely jealous woman. She had been married to her man for five years, and she had begun to suspect him as soon as the honeymoon was over.

She was clever enough not to let him know that she suspected him. Her little tricks and schemes for testing him revealed no small amount of ingenuity. She would have a girl friend call him at his office, for instance, and do her best to begin a flirtation. She would deliberately place him next to a pretty woman at dinner parties and then arrange to have them left alone in some spot where she could spy on them. Just a nice, trusting gal to have around the house.

Strange to relate, Mrs. Smith failed to find anything wrong. Five long years rolled by and the wife knew no more than when she started. Either Mr. Smith was a model husband, or he was too clever. At any rate, his wife could never get anything more than suspicions. And they don't pay off on those.

Maybe you've met women like Mrs. Smith. I know I have. For some strange reason, it becomes an obsession with them to catch the men they love in a wrong act. I never could learn the object unless they keep looking forward to a hysterical scene when the thing finally happens.

Enough of that, however. We come now to a day when Mr. and Mrs. Smith are supposed to attend a masquerade ball at the home of the McSwanks, on Long Island. It is to be one of the big events of the season, and both the husband and wife have been preparing for it for some time.

On the morning of the day in question, Mrs. Smith was suddenly seized with an idea. She still suspected her husband to a great extent. Something in her heart told her that he was a two-timing man. Wouldn't this masquerade ball be the greatest spot in the world to find out definitely?

The lady had read several stories about damsels who had fooled their boy friends at masquerade parties. Why not pounce upon that notion and use it for her own purposes?

She decided to go through with it. She sat herself down and thought long and carefully. And long before her husband arrived home to dress for the party, her plan was complete.

When Mr. Smith walked in, his wife was stretched out upon the sofa with a cold rag upon her pretty head. He rushed to her.

"What is it, darling?" he cried anxiously. "Are you ill?"

"It's my head, dear," she replied. "It's killing me. I feel terribly about it, but I don't think I'll be able to go to the McSwanks with you tonight. I don't feel in the mood for a masquerade ball."

"All right," was her husband's response, "then I won't go either. I'll stay home with you."

Mrs. Smith shook her head violently. This was the last thing she wanted.

"No, my darling," she told him bravely, "I wouldn't have you sacrifice your good time for anything in the world. You must go. It's only to pay your respects to the McSwanks."

She struggled to a sitting posture—and made it look as though she had just completed a climb of the Alps.

"Come, dear," she murmured. "I will help you into your costume. Then you will kiss me goodbye and run along. I will be content when I know that my boy is enjoying himself."

Her husband looked dubious.

"All right, love," he asserted. "I'll do whatever you think best. But I'd much rather be here with you."

"Liar," muttered Mrs. Smith to herself.

In due time, suitably attired in his costume and carrying the full mask that all guests had been ordered to wear, Mr. Smith climbed into his car. He kissed his wife fervently and told her he would rush home to her as soon as possible. She told him not to hurry and to enjoy himself. And off he went.

Twenty minutes later, Mrs. Smith was in a costume that her husband had never seen before. It was entirely different from the one she had planned to wear. Ten minutes more and she was stepping in a car she had hired for the occasion. And she, too, was driven in the direction of the McSwank home.

Once within the McSwank gates, the jealous lady followed the approved formula. Completely masked, she approached her husband and flirted with him outrageously. In a few minutes they were sitting in a secluded spot on the large estate.

"I don't know you," he whispered ardently, "but you are the very soul of romance. You are clutching at my very soul. I adore you."

"Go on, you wonderful man," murmured the wife. "Tell me more."

Her heart was pumping wildly. At last she was finding out what she wanted to know. So this was the way he made love to other women, eh? They clutched at his very soul, did they? Oh, the scoundrel!

Soon he grew bolder.

"Let us embrace," he cried excitedly. Without knowing who the other is, let us find love on this night of nights. I know you are beautiful. I sense it. Kiss me. You must kiss me."

Mrs. Smith yielded. Their lips met in a long and lingering caress. And, expert stage manager that I am, I hasten to ring down my curtain before I spoil my plot.

* * *

As soon as she could get away, the wife climbed into her machine and was driven back to her home. She hastily removed her costume and got into bed to await the return of her faithless husband. I need not tell you her feelings. She certainly had the old boy with the goods.

He came in. She tried to keep her voice calm. She asked him how he had enjoyed himself. Before going into the big dramatic climax for which she had been waiting so long, she decided to play for awhile.

And tell me, dear," she said sweetly, "how did the people like your costume?"

He shrugged his shoulders.

"I wanted to tell you about that, honey," he replied. "When I reached there I found that it didn't quite fit me. So I changed costumes with one of the boys from my office."

(Copyright, 1931, Daily Mirror, Inc.)

Woolsey-Wheeler Film Opens in Sheridan

"Caught Plastered," a comedy co-featuring Robert Woolsey and Bert Wheeler, opened a three-day engagement in the Sheridan Square yesterday. The story is about a couple of ham actors who turn to operating a drug store for a nice old lady. The film recently had a downtown showing.

Lindys Seen In Hearst News

THE GLOBE TROTTER

Col. and Mrs. Lindbergh are shown in the current issue of Hearst Metrotone News, shown in the Penn and other theaters, as they leave Japan on their way to China with stores of medical supplies for unfortunates in the flooded area. It was at the conclusion of this voyage that the Lindberghs were almost mobbed by the half-starved, frenzied Chinese who imagined they were bringing them food. At the Tokio naval airport in Japan a vast crowd gathers to bid the couple goodbye. There is a description of their trip by the Globe Trotter.

AERIAL NEWSBOY

The day of the aerial newsboy has arrived. In a most unusual picture, certainly the first of its kind ever made, a dirigible picks up copies of the New York Evening Journal from the top of the Journal Building, New York, and deposits them atop the Empire State Building, tallest structure ever built by man. It is all a part of the thirty-fifth birthday celebration of the New York Evening Journal. The papers are delivered to former Gov. Al Smith, waiting for them on the one hundred and third story of the building. Gov. Smith, "once a newsboy himself," compliments the Journal for its enterprise.

Again in this issue, Hearst Metrotone makes history by presenting the first air pictures ever made of Mt. McKinley in Alaska, the highest peak in North America. The airplane in which the motion picture cameraman, with his sound equipment, made the trip reached an altitude of 22,000 feet, or 1,700 feet higher than the mountain, the highest point ever reached by a motion picture cameraman. Immense glaciers come into view as the plane passes over icy ravines.

GREAT FOREST FIRE

Pictures of a great forest fire and the destruction of a vast lumber plant at Rapid City, S. D., are shown. There are scenes of the spectacular fire from the ground and from the air.

At the German naval school at Friedrichsort, youthful sailors are shown being put through lively acrobatic stunts.

A striking football picture shows how St. Mary's College of Oakland cleaned up their Southern California rivals to the tune of 13 to 7.

Thousands of cattle in Zululand are shown being given a chemical bath to rid them of ticks.

Tex Guinan Dance Group Coming to Town

Texas Guinan will bring her troupe of 20 dancing girls to the Motor Square Garden for one performance Wednesday night. The girls will present a typical Broadway night club revue, it is said. The Club Guinan Orchestra also will be present to look after the music.

Plays, Players and By-Play

By WILLIAM J. LEWIS

"Once In a Lifetime," coming Monday to the Alvin, includes among its roles that of a playwright. Moss Hart and George S. Kaufman, authors of this satire on Hollywood, have each played the part, Kaufman in New York and Hart in Los Angeles when a Pacific Coast company was organized. This play ran for nearly a year on Broadway last season, the only one initially played last year to make that grade. The original company of 40 will be seen here. Wednesday and Saturday afternoons are set aside for attendance of folks who sleep at night.

* * *

Small Timer says one of the gals i the chorus is so dumb she thinks gratitude means a pose, and then he wonders if she isn't right, after all.

The "East Wind" caravan of 13 cars, five of which were for baggage and scenery, departed from New York last night. Tuesday night the contents of these cars will be the substance of a world premiere of a new operetta. Sunday, Monday and Tuesday will be devoted to final rehearsals in the Nixon, which is to be the arena of the new tune spectacle. Sigmund Romberg, the composer, Oscar Hammerstein, the librettist, and Frank Mandel, author and co-producer with Laurence Schwab, brought their wives along for the big doings. Messrs. Romberg, Hammerstein and Mandel, fed up on rehearsals of five weeks, had planned for a glimpse of the Tech-W. & J. football rumpus.

* * *

Small Timer says he hears from a friend in Hollywood that things are so quiet there that the actors are yawning and the yesmen are nodding.

* * *

"The Big Gamble" is the new feature on the Harris screen from today on. Bill Boyd and Dorothy Sebastian are the folks principally concerned in the action.

* * *

Small Timer says prohibition not only gives us liquor that costs more but so bad that many folks are almost tempted to quit drinking in disgust.

* * *

William Haines, whose new picture, "The New Adventure of Get-Rich-Quick Wallingford," will be in the Penn in another week, has arrived in New York for a little vacashe. Estelle Taylor is playing vaudeville engagements. Don Marquis, former columnist and playwright, is writing the dialogue for "Marcheta," in which Richard Dix will star. . . . Benny Rubin will play comedy lead in a "Girl Crazy" road company.

With Haines

Leila Hyams plays the feminine role in William Haines' starring film, "The New Adventures of Get-Rich-Quick Wallingford," coming to the screen of the Penn, Friday, October 9.

Deny Pickford Will Retire

Characterizing as "silly" a report that Mary Pickford is planning retirement from pictures, Joseph M. Schenck, president of United Artists, has denied another of those fantastic rumors which have a way of springing up around "Our Mary."

According to the report, Miss Pickford was alleged to have remarked that she would make no more pictures for United Artists and that she may retire permanently from the screen. The same report, with certain variations, made its first appearance about 10 years ago, and Miss Pickford herself came to form the habit of ignoring it and continuing right on with her career. Indeed, since her first reported retirement she has made about 10 pictures.

Griffith Completes 'The Struggle'

David Wark Griffith has completed "shooting" of "The Struggle," co-starring Zita Johann and Hal Skelly.

Paris Murder Will Out At Penn

By GEORGE SEIBEL

Nick Carter, Old Sleuth and Monsieur Lecocq were at the Penn Theater yesterday, taking a look at John Gilbert in his mystery play, "The Phantom of Paris." It is bloody murder, with the innocent man accused and convicted, but escaping just before he is guillotined. If he hadn't been an escape artist like Houdini, he would have been guillotined—and then there wouldn't have been any story.

George Seibel

It is a book by Gaston Leroux, "Cheri-Bibi," that has been turned into this thrilling film. Cheri-Bibi is the magician who laughs at handcuffs and gets out of a tank of water in two short minutes.

But it takes him four years to get out of the cellar where he has been hidden by his friend, the owner of the magical depot.

THAT'S A LONG TIME

Meanwhile all sorts of things have happened. The murderer has married the daughter of the murdered man, and the never-say-die detective, played by Lewis Stone, is still on the track of Cheri-Bibi. Leila Hyams, who loved Cheri-Bibi but has wedded the villain, now has a little son who buys magic toys in that same magical depot.

But murder will out, even in Paris.

As the villain is dying, Cheri-Bibi comes to extort a confession. But the villain dies before he has had the chance.

YOU MUSN'T TELL

You mustn't tell by what ingenious tricks the unfortunate Cheri-Bibi clears himself of the crime and wins the fair Leila Hyams after all. But Nick Carter, Old Sleuth and Monsieur Lecocq declare that John Gilbert is a credit to the magical fraternity as well as a deuce of a fine detective himself.

He's not much of an actor, but no actors are needed in this picture. Just villains and detectives. They produce bushels of suspense and yards of thrills.

And again they prove what the boy said when his mother found his finger-prints on the jampot: **"They ain't no perfect crime!"**

THEATER CLOCK

NIXON: Lenore Ulric in comedy, "The Social Register." Nightly at 8:15; matinee Saturday, 2:15 p. m.

ALVIN: Musical revue, Billy Rose's "Crazy Quilt." Nightly at 8:15; matinee Saturday, 2:15 p. m.

STANLEY: Edward G. Robinson in film, "Five Star Final." Daily at 10:10 a. m., 12:12, 2:14, 4:16, 6:18, 8:20 and 10:22 p. m.

PENN: John Gilbert in film, "The Phantom of Paris." Daily 10 a. m., 12:02, 2:04, 4:06, 6:08, 8:10 and 10:12 p. m.

WARNER: Anna May Wong in film, "Daughter of the Dragon." Daily at 10:30 a. m., 12:20, 2:20, 4:20, 6:18, 8:17 and 10:16 p. m.

FULTON: James Dunn and Sally Eilers in "Bad Girl." (Third week.) Daily at 10:30, a. m., 12:31, 2:11, 4:12, 6:04, 8:05 and 10:06 p. m.

DAVIS: Louise Huntington in film, "The Viking." Daily at 12:15, 2:15, 4:15, 6:15, 8:15 and 10:15 p. m.

HARRIS: Bill Boyd in film, "The Big Gamble." Daily at 1:10, 3:12, 5:14, 7:16 and 9:18 p. m.

ENRIGHT: Janet Gaynor and Charles Farrell in film, "Merely Mary Ann." Daily at 12:50, 2:50, 4:41, 6:23, 8:23 and 10:23 p. m.

SHERIDAN SQUARE: Robert Woolsey and Bert Wheeler in film, "Caught Plastered." Daily at 12:32, 2:21, 4:20, 6:19, 8:18 and 10:17 p. m.

AVENUE CINEMA: German film, "Das Rheinlandmaedel." Continuous performances from 1 until 11 p. m.

ACADEMY: "Facts and Figures." Burlesque. Twice daily, 2:15 and 8:15 p. m.

FILMLAND.

WARNER BROS. THEATRES

STANLEY

EDWARD G. ROBINSON in "Five Star Final"

H. B. WARNER, MARIAN MARSH

DAVIS

Last Day—"THE VIKING"

Starts Monday: CLAUDETTE COLBERT in "Secrets of a Secretary"

ENRIGHT

Last Day: JANET GAYNOR, CHARLES FARRELL in "Merely Mary Ann"

Starts Monday: CLAUDETTE COLBERT in "Secrets of a Secretary"

WARNER

LAST DAY: "DAUGHTER OF THE DRAGON" With Warner Oland—Anna May Wong, Sessue Hayakawa

Starts Sunday Midnite "EAST OF BORNEO" Featuring CHARLES BICKFORD, ROSE HOBART

HARRIS

STARTS TODAY: BILL BOYD in "The Big Gamble" R-K-O Pathe Feature. Drama With WARNER OLAND, DOROTHY SEBASTIAN, JAMES GLEASON

WARNER THEATRES

REGENT: Clara Kimball Young in "Mother and Son"

ROWLAND: Edmund Lowe in "Transatlantic"

SO. HILLS: Bert Wheeler in "Too Many Cooks"

KENYON: Edmund Lowe in "Transatlantic"

ETNA: William Boyd in "Murder By the Clock"

SCHENLEY: Edmund Lowe in "Transatlantic"

MANOR: Joan Bennett in "Hush Money"

ARSENAL: ARTHUR WONTNER in "SHERLOCK HOLMES' FATAL HOUR"

BELMAR: BUCK JONES in "BRANDED"

PLAZA: Lloyd Hughes in "Ships of Hate"

WM. PENN: George O'Brien in "A Holy Terror"

RITZ CAMERA PHONE: BUCK JONES in "BRANDED" A GRANT WITHERS in "FIRST AID"

PALACE: Joan Bennett in "Hush Money"

AMBRIDGE: Richard Barthelmess in "LAST FLIGHT"

PRINCE: BUCK JONES in "BRANDED"

TODAY: ALL OLIVER HARRIS' EDMUND LOWE in "TRANSATLANTIC"

AMUSEMENTS.

NIXON Mat. Today 2:15 Tonight 8:15

LAST 2 TIMES

LENORE ULRIC

JOHN EMERSON—ANITA LOOS' SOCIAL REGISTER

SIDNEY BLACKMER

A BIG COMPANY

TONIGHT 75c TO $3. MATINEE TODAY 75c TO $2.50

NEXT WEEK BEGINNING TUESDAY OCT. 6

SEATS THURS. MAIL ORDERS NOW

World Premiere of Schwab and Mandel's Gorgeous Thrilling Operetta

EAST WIND

MUSIC BY SIGMUND ROMBERG

WITH AN ALL STAR CAST AND 100 GLORIOUS VOICES

NIGHTS $1.00 TO $4.40 WED. MAT. 75c TO $2.00 SAT. MAT. 75c TO $2.50

SHUBERT ALVIN

Last 2 Times Today

BRICE ★ BAKER ★ HEALY in BILLY ROSE'S CRAZY QUILT

Matinee 50c to $2—Night 50c to $3

NEXT WEEK — SEATS NOW

Nites, 50c to $3. Wednesday Matinee, 50c to $1.50; Saturday Matinee, 50c to $2.00.

THE HIGH VOLTAGE, LAUGHING COMEDY

SAM H HARRIS Presents

ONCE IN A LIFETIME

401 TIMES IN NEW YORK CITY

ORIGINAL COMPANY OF 40

SHOW BOAT 6TH AND DUQUESNE WAY

OPENS TONIGHT

With Radio's Famous Orchestra

THE CLEVELANDERS

An All-star FLOOR SHOW

SHOW BOAT 6TH AND DUQUESNE WAY

ACADEMY—Matinee 2:15, Columbia Burlesque Evening 8:15

"Facts and Figures"

With SORA FORD and EDNA DEE

Midnight Show Sunday Night 12:00 A. M.

LOEW'S UNITED ARTISTS PENN NATURALLY IT'S AT

A Man Cheated of Love and Freedom . . . Never Such a Strange Drama!

The Phantom of Paris

with JOHN GILBERT

LEWIS STONE • LEILA HYAMS

EXTRA! Rah! Rah! Rah! See Your Local High School Football Teams in Action! C'mon and Cheer

Also The Laff Hit "Catch as Catch Can"

ZASU PITTS, THELMA TODD

Eves., 50c

COME EARLY 25c

COMING FRIDAY WM. HAINES in "The New Adventures of GET-RICH-QUICK WALLINGFORD"

FULTON NOW

MATINEES TO 6 P. M., 25c

3rd BIG WEEK

BAD GIRL

with JAMES DUNN & SALLY EILERS

The wonder picture that has the whole country talking

SHERIDAN SQ.

America's Favorite Nit-Wits in Their Most Hilarious Hit!

WHEELER WOOLSEY DOROTHY LEE

"CAUGHT PLASTERED"

You'll Rave at their Dippy Drug Store Doings!

BRUSHTON WM. BOYD, REGIS TOOMEY 'MURDER BY THE CLOCK' ALL TALKING

GARDEN Stanley Laurel, Oliver Hardy in 'Pardon Us' and Mae Clarke in 'The Good Bad Girl'

TRIANGLE EAST LIBERTY HOOT GIBSON and STEPIN FETCHIT in 'WILD HORSE'

BARGAINS

These are some of the featured items to be found only in the advertisements in tomorrow's Sunday Sun-Telegraph. Tear out this page, keep it and use it to check these particular items when you get your Sunday Sun-Telegraph. You will find other bargains equally appealing in the Sunday advertisements...those mentioned on this page are EXCLUSIVELY advertised in the Sun-Telegraph tomorrow.

★ **Simmons Metal Beds**

Imagine it! Only $2.98 for a full-size metal bed made by SIMMONS. Only because of a special demonstration and sale is the price possible. Sold on Revised Low Terms.

2.98

For name of store see tomorrow's Sun-Telegraph

★ **Westminster Midget Radio**

Less Tubes

Latest development in screen grid and pentode tubes. A set that will give you wonderful reception, and exceptional all-around service.

16.50

$1.00 Down—Low Payments

For name of store see tomorrow's Sun-Telegraph

★ **An Investment in Furs**

Two-Page Ad Tomorrow Will Announce a Tremendous Fur Sale

New Low Prices and Easy Payments

10% Down—$10 A Month

For name of store see tomorrow's Sun-Telegraph

★ **$2.95 Tailored Panels**

Sheer Net

Rich, sheerly woven panels at a price lower than you would believe possible. This store promises that "When you see the fine stitching . . . the dainty hems, you'll marvel yourself . . . and then you'll buy enough to take care of your entire home."

1.49

For name of store see tomorrow's Sun-Telegraph

★ **Quality Curtains**

Ruffled and Tailored Styles

1.25 Pair

Brand new curtains from one of the better manufacturers, priced at a handsome saving. Well sized and finished. They're all 42 inches wide and 2¼ yards long.

For name of store see tomorrow's Sun-Telegraph

★ **1932 Console Radio**

With Pentode and Full Range Mu Tubes

Complete Equipped 39.95

$3.95 DELIVERS

Full size Burl Walnut Cabinet, 40 inches high. Tone Control. Electro-Dynamic. A thoroughly reliable set in next year's model.

For name of store see tomorrow's Sun-Telegraph

Be Sure to Get Your Copy!

★ **Children's Pajamas and Jumpers**

Startling value. Pajamas of good quality flannelette, sizes 2 to 14; sleeveless of similar material, sizes 2 to 6.

59c

For name of store see tomorrow's Sun-Telegraph

★ **Six Ties Cleaned,**

Reshaped, Called for and Delivered

This offer was made last week, but through an error the advertisement was omitted from the Sunday paper. Therefore it is repeated this week.

45c

For name of cleaner see tomorrow's Sun-Telegraph

★ **A Romantic Little Ship**

This astounding value is offered for Monday only. It measures 18 inches high and 16 inches long. Sails "and all" are "antiqued" in the very best fashion! A much-beloved home decoration at a new low price.

$1

For name of store see tomorrow's Sun-Telegraph

★ **Simmons Coil Springs Automatic Day Bed**

Complete with fine tufted felt mattress and new panelled design ends. A real bargain when the quality is considered.

13.85

For name of store see tomorrow's Sun-Telegraph

★ **Women's Purses**

All Leather—$5 Values

Very latest styles. Floor samples. These are purses any woman would be proud to own . . . and now they are offered at one fifth their actual value.

$1

For name of store see tomorrow's Sun-Telegraph

★ **LaParis 'Empress' Permanent**

You may have the adaptation "modern," soft dainty curls, simply and securely attached; or you may have the Real Curls in Your Own Hair—with an Empress permanent—at the same price.

3.50 Complete

"Empress" Water Waves, 3 for $1.35

20% Reduction—All Hair Goods and Service

For name of shop see tomorrow's Sun-Telegraph

★ **Diamond Rings**

Monday, Tuesday and Wednesday Only

Your choice of four beautiful styles of rings. Here is a value that must be seen to be appreciated.

19.85

For name of store see tomorrow's Sun-Telegraph

★ **Complete Heating Plant**

No Money Down—No Payments This Year

Installed Complete $395

No need to suffer with the cold this winter. Think of it—no payments until January, 1932.

For name of company see tomorrow's Sun-Telegraph

★ **$5.95 End Table**

When purchased with an Easy Chair Monday. It is a beautifully designed table that will be "at home" in the nicest of rooms. Its companion value is a luxurious, comfortable Cogswell Chair and Ottoman to match in MOHAIR for but $28.50. On Easy Terms, too!

$1

For name of store see tomorrow's Sun-Telegraph

★ **10-Tube Full-Size Radio**

At the Price of a Midget 49.95

A wonderful value, completely equipped. nothing else to buy—and delivered.

Fully Guaranteed for One Year

$2.00 Down—Easy Payments

For name of store see tomorrow's Sun-Telegraph

★ **Platinum Wedding Rings**

With 10 Diamonds

A strictly modern wedding ring for which you ordinarily would pay $40. Watch for the ad in tomorrow's Sun-Telegraph.

19.85

For name of store see tomorrow's Sun-Telegraph

★ **Eugenie Permanent Wave**

New and different. Given in any style, with ringlet ends. Requires no finger waving. A regular $4.00 permanent.

2.50

For name of shop see tomorrow's Sun-Telegraph

★ **Enameled Gas Range**

This is underpricing to the extreme. Furthermore, it's a full size cabinet range with large oven and broiler and fully enameled. Sold on Revised Low Terms.

26.50

For name of store see tomorrow's Sun-Telegraph

THE SUN-TELEGRAPH

Patricia Pitt's Sprightly Comment on Pittsburgh's Society Events

In Mayfair

—With—

Patricia Pitt

Adding a piquant note to social news from time to time is a betrothal announcement. Next to a wedding, there's nothing more interesting than an engagement, don't you think?

Miss Cora R. Wells and her sister, Miss Alice M. Wells, of Shady avenue, are announcing an engagement today, that of their niece, Clara W. Taylor, to Donald M. Campbell, son of the D. M. Campbells, of Northumberland street. And the wedding will take place late in the fall.

This evening at 8 o'clock in the home of the Samuel Edgar Hares of Breading avenue, Ben Avon, their daughter Charlotte becomes the bride of William Bush Fleming, son of Mrs. W. H. Fleming of Springfield, Mo. The ceremony is taking place before an improvised altar of bamboo, crotons and cibotium ferns, supplemented by two seven-branch candelabra.

Evening Wedding

The bride is wearing a simple gown fashioned of ivory satin with a full court train, with touches of rose point lace. Her veil is of rose point, and her bouquet of Johanna Hill roses. She is wearing a rope of pearls a gift of the bridegroom.

Jean McLean Wible as the maid of honor is appearing in a gown of coral velvet and carrying an arm bouquet of Pernet roses. W. W. Gillett is serving as best man, and as ushers are Alvin W. Dorfield and S. Edgar Hare Jr., brother of the bride.

There will be a reception and dinner later, after which Mr. Fleming and his bride will leave on a southern motor trip, to be at home after October 20 in Coraopolis.

Miss Veronica M. Jones Marries C. P. Parrish, Jr.

Announcement has been made by Mr. and Mrs. William Jones of Brown avenue, Turtle Creek, of the marriage of their daughter, Miss Veronica M. Jones, to Charles P. Parrish, Jr., son of Mr. and Mrs. C. P. Parrish, of Mills avenue, Braddock, which was solemnized at a nuptial mass in St. Coleman's Roman Catholic Church of Turtle Creek on September 24 at 9 o'clock in the morning. Officiating was the pastor, the Rev. John Shields.

The bride wore a gown of white satin and old lace, and a close-fitting hat of velvet. She carried an arm boquet of white bridal roses. Miss Esther Luther was the maid of honor, and wore orchid crepe with a matching hat and carried pink roses. Brendan Parrish was his brother's best man.

The wedding breakfast was served in the Parrish home, for the families, after which Mr. Parrish and his bride left on a motor trip to Washington and the South.

Plans for New Building Shown at College Club

Posters concerning the proposed new building were a part of the decorative scheme yesterday at the College Club's reception in honor of the new president, Mrs. J. Brooks Huff. Mrs. Huff, by the way, is probably the youngest president the College Club has ever had and certainly she is one of the youngest in the club world this season. She looked charming yesterday in a gown of black crepe with old lace. Her board of directors and several of the past presidents received with her.

The decorations were lovely. Mrs. S. K. Cunningham, Mrs. Alexander P. Lindsay and Mrs. J. Willard Anderson having brought their gardens in, as one of the members expressed it. Mrs. Randall E. Somers, Mrs. George Wilmer Martin and Mrs. Ray H. Finger, of the building committee, stationed themselves in the lounge, which proved one of the most popular spots of the afternoon, and there they explained the architecture and the plans for the new addition. There was music during the receiving hours by a trio composed of Miss Grace Bazell, violin; Miss Alice Thrall, piano, and David Bernardson, 'cello.

Dairy Council Gives Program at Congress

Two worthwhile features, both sponsored by the Pittsburgh District Dairy Council, constituted the program for the Congress of Clubs' home department meeting yesterday. The first feature was a talk on "Fortune Telling in Foods," by Miss Ethel Grace Gibson, who, by means of adjustable charts, showed how their diets affect the different peoples of the earth and what a correct diet of milk, whole grained cereals and fresh fruits and vegetables will do for the eater. Attention is paid to the diet of children, but there is need to be concerned over the diet of adults, Miss Gibson said.

The second feature was an ingenious playlet, "The Marriage Shop," in which men and women sought as husbands or wives were priced at their actual chemical value, the perfect specimen costing only 98 cents.

In the cast were Miss Grace Pollock, Miss Mary Boyd, Mrs. Arthur Day, Mrs. Thomas P. Otto, Miss Louise Borland, Maynard B. Abbott, Douglas Lewis, S. G. Fisher and Emil J. Roth.

Bellevue Outlook Club To Hear Trio at Lunch

A trio will furnish the music for the luncheon to be given Monday at the Congress of Clubs by the Bellevue Outlook Club, honoring the new president, Mrs. J. W. King. The trio is made up of Miss Gertrude Esser, cello; Miss Grace Bazell, violin, and Mrs. C. C. Crawford, piano.

Dorothy Gardner Is Married to J. W. Wilkes

On Thursday afternoon Miss Dorothy La Rue Gardner, daughter of Mr. and Mrs. Warren Jay Gardner, became the bride of John William Wilkes, of Ben Avon Heights, in the Gardner home at 5 o'clock. Officiating was the Rev. Dr. Robert F. Galbreath, before an altar of ferns and palms.

Miss Dorothy Kerr, of Bellevue, played the wedding music.

The bride, given in marriage by her father, wore a gown of beige satin edged with fur, and carried yellow roses and lilies of the valley. Her sister, Mrs. Alexander V. Gilliland, of Bellevue, as matron of honor, wore brown chiffon and carried an arm bouquet of fall flowers. Dorsey Bennet, of Ben Avon, served as best man.

After the reception, Mr. and Mrs. Wilkes left by motor for New York, to sail for Bermuda. After November 1 they will be at home in Oxford road, Ben Avon Heights.

Fredericka Griffith Weds H. McA. Feely, Jr.

Mr. and Mrs. S. Dorsey Griffith, of North Dithridge street, announce the marriage of their daughter, Miss Fredericka Griffith, to Harry McAllister Feely, Jr., which was solemnized at a quiet ceremony yesterday morning at 11:30 o'clock in the Church of the Ascension, with the Rev. Drury Patchell officiating.

The bride was given in marriage by her brother, S. Dorsey Griffith, Jr., and her only attendant was Miss Joan Frances Renwick. Serving as best man was Eugene Feely.

After a southern honeymoon, Mr. and Mrs. Feely will be at home with the bride's parents.

The bride attended Maryland College for Women, and the bridegroom is a senior at the Engineering School of the University of Pittsburgh.

CLUB GIVES PAGEANT

New Quarters of Dormont Century Crowded on First Program Meeting of Season

Dormont New Century's new clubhouse was crowded to the doors for the first program meeting of the season yesterday afternoon. The chief item of program fare was a pageant depicting the growth of the club movement written by three past presidents of the club, Mrs. Richard B. Perry, Mrs. E. E. Houghtelin and Mrs. Ross E. Taggart. Many of the lines were authentic, having been taken from the minutes of meetings represented in the four episodes and the costumes were in period for each of the four and

early meeting of the Sorosis Club of New York, the first meeting of the General Federation, a reception given by the Chicago Woman's Club in 1893 and this year's biennial of the General Federation.

In this last episode a group of young girls from the International Institute represented the foreign federated groups. Mrs. Joseph Norbin staged the production and

among the principals were Mrs. Clarence Scheck, who posed in tableau as the spirit of federated womanhood in the background of each episode; Mrs. F. B. Godard, Mrs. J. G. Moorhead, Mrs. H. D. Schmid, Mrs. W. E. Whitemore, Mrs. Walter Long, Mrs. H. A. Heck, Mrs. C. W. Elrick, Mrs. Eugene Elliott, Mrs. Norma Davy, Mrs. Ella Wedd, Mrs. G. D. Francisco, Mrs. W. C. Westwater, Mrs. Samuel Anderson, Mrs. C. J. Bowlus, Mrs. C. C. Paschedag, Mrs. Houghtelin and Mrs. E. L. Quinn. The club choral and Mrs. C. Warren Kinder furnished appropriate music.

Another unusual feature of the afternoon was the very fine presentation of the year book by Mrs. R. B. Perry, program chairman, who used a large replica of the brown and gold monogrammed book.

* * *

In the newsy, chatty two-page bulletin issued by the Wilkinsburg Business and Professional Women's Club announcement is made of the monthly meeting to be held Tuesday in the Penn-Lincoln Hotel. Miss Teresa Macauley, one of the members, will stage a fashion show with other members as models. Mrs. Janet Snyder, president of the club, goes as district chairman to the fall board meeting of the State B. P. W. in Harrisburg on the tenth, when Miss Marion McClench, national president, is to be the speaker.

Fashion Show

An inter-cities dinner meeting is scheduled for October 17, at Waynesburg. At this session the state president, Miss Helen Blair, and her predecessor, Dr. Mildred Rogers, will speak.

Another event on the Wilkinsburg calendar is a Food Craft Shop dinner on November 24, a benefit for the Wilkinsburg relief fund.

* * *

Commercial aviation, war debts and tariffs, colonial literature, woman in industry, presidents' wives, modern music, historical highways, America's vast resources and Shakespeare are among the subject material from which the Mifflin Township Study Club will make its program this season. Officers this year are: President, Mrs. George Gerhold; vice president, Mrs. John Felker; corresponding secretary, Mrs. Elizabeth Owston; treasurer, Mrs. Thomas Feightner; recording secretary, Mrs. Joseph Barnes; parliamentarian, Mrs. Z. T. Dunham; critic, Mrs. D. R. Thompson.

Program Subjects

* * *

Nathaniel Spear, Jr., who recently returned from an extended world tour, will address the study group of the Pittsburgh Section, National Council of Jewish Juniors Tuesday evening, in the Y. M. and W. H. A.

Motion pictures will illustrate points of interest and beauty, as well as the quaint customs of the different peoples spoken of.

The study group is under the direction of the educational department, headed by Miss Betha Berman.

The Homewood Women's Club will give a reception on Monday afternoon in Homewood Carnegie Library, honoring the president, Mrs. Garnet E. Cooper, who is beginning her second year in the executive chair.

* * *

The address of welcome by the retiring president, Mrs. Walter Ure, and the president's inaugural, by Mrs. H. P. McKown, will be the only additional features to a musical program marking the Pittsburgh Literary and Musical Club's president's day, Monday, in the Business Women's Club. The music will be by Miss Ruth Simons, piano; Miss Ethel Tilley, Mrs. J. A. Davis and Mrs. William L. Stone, voice, and Miss Viola Voelker, violin.

Mrs. Cooper

* * *

Bella Flaccus Reymer will entertain the League of American Pen women with a tea at her home in the Wendover from 4 until 6 o'clock Friday afternoon.

* * *

The annual rally luncheon of the Women's Missionary Society of the Avalon Presbyterian Church will be held Wednesday in the church parlors. The guest speaker will be Mrs. Frank Orr Johnson, and her subject, "The Poltical Situation of India." Mrs. Johnson was born in India and lived there for 20 years. Her grandfather was one of the first missionaries to India, his time of service dating from 1836.

Eduard C. Lindeman, noted sociologist and author, will come to Pittsburgh Thursday under auspices of the parent education committee of the Mental Hygiene Society. He will be entertained at luncheon in the Hotel Schenley, will spend the day in private conferences and in the evening will address a meeting in Frick Training School, speaking on the need of a parent education program for Pittsburgh.

Mr. Lindeman

* * *

Dormont Court No. 48, Order of the Amaranth, will entertain with a bridge luncheon on Wednesday in Dormont Masonic Hall. Mrs. Phoebe Beck is royal matron and Miss Emily Glaze, royal patron.

* * *

Club singing, piano solos by Miss Margaret McCartney, a parliamentary drill, State Federation reports and the introduction of the new president, Miss Emma Vandale, will be among the several features of the president's dinner to be given October 26 by the Junior Department, McDonald Woman's Club. The department has just issued its new year books with striking covers of gold-faced black suede paper monogrammed in gold.

McDonald Juniors

Scheduled for the season are a talk by Mrs. Clifford C. Taylor, music, readings by Mrs. J. Charles Wilson, three-minute talks on America's most famous women, a guest day with a pageant for program, three-minute talks on Pennsylvania, a magazine day, a club dinner, a library party, a New Year's dance, a valentine party and a spring dance.

* * *

Miss Adelaide Hunter will present a fashion revue for members of the Woman's City Club on Friday afternoon at 3 o'clock. This will be a sort of pre-season event, as the club is not to have its formal opening until October 24. A musicale, with Christine Miller Clemson giving the program, will mark the opening affair, which will be held in the Urban room of the William Penn Hotel. The first library luncheon is set for October 17, when Miss Cora Helen Coolidge will review "Living Philosophies." The evening department will give its first entertainment on November 5.

Fashion Revue

Pittsburghers Visit Shore and Mountains

At Chalfonte Haddon Hall in Atlantic City, is Mrs. H. C. Klein of Pittsburgh, and at the Seaside Hotel is John MacGuffie, also of Pittsburgh.

Pittsburghers who were guests at the Summit Hotel, Uniontown, during the past week included Mr. and Mrs. W. Jackson Lewis, Mr. and Mrs. R. C. McAteer, Mr. and Mrs. George Schroeder, Harry A. Schroeder, George L. Christy, Mr. and Mrs. J. E. Allen, Mr. and Mrs. J. F. Beamer, H. L. Dawley, Mrs. Florence Auferreith, Mr. and Mrs. Charles M. Kelley, Miss D. L. Barry, Mr. and Mrs. H. M. Divine, Miss Jean Christy, Charles C. Bailey, Robert A. Schroyer, Mr. and Mrs. H. W. Smith, A. F. Schmidt, Mr. and Mrs. Ross E. Willis, Mr. and Mrs. A. Hillis Boyd, Miss Evelyn and Miss Helen Boyd, Mr. and Mrs. R. C. McKinley, Miss Geraldine Layden, Mr. and Mrs. James Mattewa, Frank Fox, L. J. Mackey, Benjamin Thaw, Mr. and Mrs. Robert M. Ewing, Mr. and Mrs. Charles Emery, Mr. and Mrs. J. W. Oliver, Campbell Pancake and Mr. and Mrs. Norman Reis.

Photo by Pittsburgh Sun-Telegraph.

LAURA LIGGETT

Miss Liggett, prominent in the younger social set, at tennis at the Allegheny Country Club.

Sheraden Woman's Club President Takes Oath

At the first meeting of the season, held yesterday afternoon in Sherood Temple, Mrs. Clarence M. Speed assumed the duties of president of the Sheraden Woman's Club. The year book was presented by Mrs. Edward M. Wilson and Mrs. W. G. Knottman and Miss Ella Scott furnished music. During a short business meeting Mrs. R. H. Killingsworth was replaced as treasurer by Mrs. J. R. Judson.

Miss Rachel W. Crouse's Engagement Announced

The engagement of Miss Rachel W. Crouse, daughter of Mr. and Mrs. Charles G. Crouse, of Mifflin avenue, Wilkinsburg, to Theodore C. Fockler, of Milroy, Pa., was announced last Saturday, at a bridge party given by Mrs. Warren Wilkins, of Saltsburg road, and Miss Sara C. Tesh, of Lexington avenue, Aspinwall, in the latter's home. Four tables of bridge were in play. The house was decorated with summer flowers.

An autumn wedding will terminate the betrothal.

Picturizing 'Unity in Diversity' in Pageant

EXCLUSIVE PHOTO by Pittsburgh Sun-Telegraph.

MISS MARGARET SZATHMARY — MISS EVA KALMER — MISS PEARL LOPAR — MISS SOLVIEG VIKANE

Girls of International Institute, pictured in costume in their roles in "Unity in Diversity," pageant written by three past presidents and presented yesterday at the season's first program meeting by the Dormont New Century Club.

SMART WOMEN PREFER UTILITY CLOTHES FOR AUTUMN WEAR

Sketched in Paris

Paris Bureau,
Pittsburgh Sun-Telegraph.

PARIS, Oct. 3. — After women have listened to wordy plans to rehabilitate the world economically, they still affirm that the best tonic for personal and business depression is to order some new clothes. Thus of course disposing without further ado all arguments against such expenditures. But seriously, though, many women are really increasing their dress budgets, despite conditions, and the dress industry is being much helped thereby. But women are going in more for utility clothes and little dinner frocks than extravagantly luxurious evening frocks and ensembles, as there seems to be a feeling that entertainments will be simple and spontaneous this year, rather than of the lavish, carefully planned order. And so there is a tremendous interest in simple smart clothes that are cheerful looking and yet simple enough to be in keeping with the spirit of the times, without sacrificing one of their keen smartness—just what we should do.

* * *

LUCIEN LELONG has been showing some most attractive new ensembles in his latest collection. Like many other designers, he has been using many combinations of beige with brown, an always splendid color scheme for autumn. The drawing shows such an ensemble that makes use of dark brown, white beige, a successful color contrast. The coat is of dark brown, soft surfaced woolen. Shaved caracul, in a lighter shade, makes the extremely wide revers, standing collar, sleeves, pocket trimming and belt bow. The pockets are formed by appliqued, sloping pieces which stand off from the hips. And now for the dress, which is in beige crepe de chine, a nice choice for this most youthful and attractive model. There is an immense amount of handwork in the multitude of pin tucks. The skirt has tucked panels that are partway stitched and then released in pleated effect. The scarf is twisted and tied carelessly in front.

(Copyright, 1931, King Features Synd., Inc.)

WHAT TO DO!

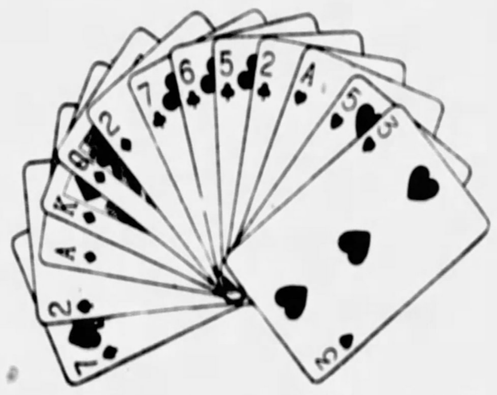

AND WHY!

Contract Bridge need no longer hold terrors for you! After several years of conflicting opinion, the experts have agreed on one system they all will teach—The Official System.

Gone is the chaos of bidding.

Gone is the confusion of advice.

Gone is the mystery that kept you from learning this most exciting form of America's favorite indoor sport.

You can learn to play, quickly and easily, by reading

CONTRACT BRIDGE
The Official System
by E. V. Shepard

who is acknowledged by the experts as the player who knows most about "The Official System."

Watch for It!
Beginning Monday in the
SUN-TELEGRAPH

M'NAMEE AT RADIO SHOW

We Now Present

By DARRELL V. MARTIN,
Radio Editor

GRAHAM M'NAMEE, fresh from two days' reporting at the world series in St. Louis, will tell his audience a few anecdotes about the plays and players at the Radio-Electrical Show in Duquesne Garden tonight . . . He will be the guest of James A. Simpson, director of the show, today and tomorrow, leaving late Sunday night for Philadelphia where the next games will be played . . . Big Bill Farren, KDKA sports reporter, will introduce McNamee . . . "Behind the Kitchen Door" has local listeners talking so much that we suggest WWSW at 7:30 tonight . . . **Haaven Haas and Mrs. Margaret Leyda are the characters in this clever sketch** . . . Joe Hiller presents the Clevelander Orchestra on KQV at 8:30 . . . **Erno Rapee's Orchestra plays "Liebestraum" on WCAE at 9** . . . June Meredith is building an enviable reputation in the "First Nighter" series on KDKA at 9:30 . . . **the same hour that we hear Aileen Clark on WCAE** . . . One of radio's greatest contributions to public service is the Far North series of KDKA, which will be renewed for the winter season at 11:15 tonight.

Darrell V. Martin

Five "name" orchestras have perched in Chicago for the winter, providing listeners with fine dance music—Henry Halstead over WBBM; Earl Burtnett, WGN; Art Kassel, WGN; Ben Bernie, WBBM, and Bernie Cummins, KYW.

* * *

Question a Day:

What has happened to Let Conrad and Ferde Grofe?—Alice B., New Castle.

Answer—Lew is scheduled back on the NBC red network (WEAF) next Friday night from 12:30 to 1 a. m. with his own orchestra at the Hotel Statler in Boston . . . two broadcasts a week, Monday and Friday at the same hour. NBC officials in Chicago have signed up Ferde Grofe, Jane Froman and Pratt and Sherman for a Show Frolic revival to start Friday, October 16, over the red network.

* * *

Seth Parker and his Jonesport neighbors are to visit 23 states and two provinces of Canada starting Monday, October 5 . . . they are due in Pittsburgh on the eighth, Columbus on the fifteenth and Youngstown on the sixteenth.

* * *

Studio Lights

Russ Columbo spends the early morning hours writing letters and trying to tune in California stations on his radio . . . he looks like Bill Tilden and plays tennis better than golf.

Jolly Bill and Jane have renewed their WJZ-KDKA morning contract for 26 weeks . . . Jane (Muriel Harbater) is taking vocal lessons from the instructor of Marion Talley, Gladys Rice and others . . .

Grace Moore, speaking from the New York studios of CBS, is to converse with Richard Tauber, German tenor, in his room at the Hotel Adlon in Berlin, as a feature of "Music Along the Wires" over WABC at 8:45 tomorrow night . . . the telephone connection is to be made by trans-Atlantic telephone to London, by submarine cable under the North Sea to Germany, and by land line from the coast to Berlin . . .

Walter Winchell has selected Norma Terris, stage celebrity, as his guest on WJAS next Tuesday night at 8:45 . . .

Gene Austin is due back October 12, 14 and 16 over CBS with his sentimental ballads and blue melodies . . .

Ted Weems' delivery truck, bearing all the orchestras' instruments, caught fire the other night on a trip from Dubuque to Guttenburg, Ia. . . . the instruments, valued at $15,000, were rescued but the boys still faced a difficulty of making their engagement on time . . . when the volunteer fire department in the village found out who they were they placed their hose cart at the boys' disposal and Ted Weems' Band arrived as per schedule.

The Thanksgiving Day game between Pitt and Nebraska will be broadcast by KDKA and the blue network instead of WCAE and the red network as originally announced. Bill Munday will be the announcer. WCAE will feed the red network of NBC with the Notre Dame-Tech game on Saturday, October 31, with Graham McNamee at the microphone . . .

Calvin Coolidge will speak from his home in Northampton, Mass., in that new feature over KDKA Tuesday night at 9:30, sponsored by the life insurance company of which he is a director.

3rd Death Results From Strike Riot

ESTEVAN, Sask., Oct. 3.—(AP)—Three more men have been arrested charged with rioting and one has died from bullet wounds as the possibility was seen of a settlement of the strike which has raged for nearly three weeks, in the Estevan coal fields. Negotiations under way may result in resumption of work Monday.

The death of Pete Markuni brought the total dead as a result of the riot to three.

Pittsburgh Stations

Kilocycles		Meters
980	KDKA	305.9
1220	WCAE	241.8
1290	WJAS	232.4
1380	KQV	217.3
1500	WWSW	199.9

Saturday, October 3

2:45 P. M.
WCAE—Nebraska vs. Northwestern.
3:15 P. M.
KDKA—Notre Dame vs. Indiana.
4:00 P. M.
KDKA—Indiana-Notre Dame (cont'd).
WCAE—Classic Gems.
WJAS—Silent until 5:00.
KQV—Children's Hour.
WWSW—Abe Laufe, pianist.
4:15 P. M.
KDKA—Indiana-Notre Dame (cont'd).
WCAE—Classic Gems (cont'd).
KQV—Children (cont'd).
WWSW—Program.
4:30 P. M.
KDKA—Indiana-Notre Dame (cont'd).
WCAE—Don Hall Rose Trio.
KQV—Matinee Melodists.
WWSW—Gladys Weinberg, soprano.
4:45 P. M.
KDKA—Indiana-Notre Dame (cont'd).
WCAE—Rose Trio (cont'd).
KQV—Songs of the Season.
WWSW—Ingrid Nystrom, pianist.
5:00 P. M.
KDKA—Stocks.
WCAE—Favorite Melodies.
WJAS—Eddie Duckin's Orchestra.
KQV—Twilight Reveries.
WWSW—Studio Program.
5:15 P. M.
KDKA—David S. Patterson, the Park Bench Philosopher.
WCAE—Melodies (cont'd).
WJAS—Steubenville Musicale.
KQV—Reveries (cont'd).
WWSW—Studio Program.
5:30 P. M.
KDKA—Kiddie's Klub from the Pittsburgh Radio Show; C. A. Wakeman, director.
WCAE—Song Shop.
WJAS—Steubenville (cont'd).
KQV—Popular Medleys.
WWSW—Items of Interest.
5:45 P. M.
KDKA—Sport Review.
WCAE—Louie's Hungry Five.
WJAS—Football Scores and Comment.
KQV—Silent until 7:30 P. M.
WWSW—Items (cont'd).
6:00 P. M.
KDKA—News Dispatch; Lorna Fantin Success Interview.
WCAE—Rose Room Orchestra.
WJAS—Recordings.
WWSW—Music With Your Meals.
6:15 P. M.
KDKA—Little Buster Circus Parade.
WCAE—Rose Room (cont'd).
WJAS—Recordings (cont'd).
WWSW—Your Meals (cont'd).
6:30 P. M.
KDKA—Tussey Mountain Tar Heels' Band.
WCAE—Mexican Orchestra.
WJAS—Ed and Ed and Their Guitars.
WWSW—Ed Sprague, tenor; Haven Haas, baritone.
"Shine On, Harvest Moon"
I Can't Write the Words Forgive Me (Old Popular)
A Russian Lament, Baritone Solo
She's Just What the Doctor Ordered
Shine On, Harvest Moon
6:45 P. M.
KDKA—Lowell Thomas.
WCAE—Orchestra (cont'd).
WJAS—Bird and Vash.
WWSW—Items of Interest.
7:00 P. M.
KDKA—Amos 'n' Andy.
WCAE—Rollickers.
WJAS—Bing Crosby, baritone.
"Goodnight, Sweetheart"
Dancing in the Dark
Life Is Just a Bowl of Cherries
Wildflower
Orchestra
Goodnight Sweetheart
WWSW—Eleanor Byrne Vogel.
7:15 P. M.
KDKA—Jesters.
"Schulz Is Back Again"
What Is It?
Sextette of Italian Roses of Picardy
Schultz Is Back Again
Swing Low, Sweet Chariot
WCAE—"Laws That Safeguard Society," Gleason L. Archer.
WJAS—Political Situation in Washington, Frederick William Wile.
WWSW—Schenley Trio.
7:30 P. M.
KDKA—Sonata Recital: Mathilde Harding, pianist; Arcadie Birkenholz, violinist.
WCAE—Lee Morse, crooner.
WJAS—Reis and Dunn.
KQV—Cavaliers' Quartet.
WWSW—Behind the Kitchen Door.
7:45 P. M.
KDKA—Radio's Greatest Lover—Carlo Lemar.
WCAE—The Goldbergs.
WJAS—Quarter Hour with Morton Downey and Anthony Wons.
"The Thrill Is Gone"
You Gave Me Friendship When I Craved Love
Marion Dewgar
Have a Heart, from "1931 Vanities"
Orchestra
New Hit
Morton Downey
If It Isn't Love
Orchestra
The Thrill Is Gone, "1931 Scandals"
Morton Downey
KQV—Cornhuskers Barndance Orchestra.
WWSW—Bank Notes.
8:00 P. M.
KDKA—Pittsburgh Radio Show.
Graham McNamee
McNamee will be introduced by Bill Fahy, KDKA sports reporter.
WCAE—Concert Service.
WJAS—Arthur Pryor's Band.
KQV—Orchestra (cont'd).
WWSW—Earl Scanlon Presentation.
8:15 P. M.
KDKA—Radio Show (cont'd).
WCAE—Concert (cont'd).
WJAS—Abe Lyman's Band and Glee Club.
KQV—Dawn of Serbia Tambouritza Orchestra.
WWSW—Earl Scanlon (cont'd).
8:30 P. M.
KDKA—Countess D'Orsay and Le Dandy, Ben Selvin's Orchestra; Louis A. Witten, master of ceremonies.
"I Love Louisa"
One More Hour of Love
Countess D'Orsay, Le Dandy and orchestra
Arabian (Continental)
Orchestra
The Kiss That You've Forgotten
Countess D'Orsay and orchestra
I Apologize
Le Dandy with orchestra
In the Merry Month of Maybe
Orchestra
French Tango (To be selected)
Orchestra
You Forget Your Gloves
Le Dandy with orchestra
I Love Louisa
Orchestra
Bon Soir
Countess D'Orsay, Le Dandy and orchestra
WCAE—Silver Flute.
WJAS—Kate Smith and Her Swanee Music.
"In a Dream"
Trees
In a Dream
Making Faces at the Man in the Moon
Memory Song
KQV—Clevelander Orchestra.
WWSW—Royal Revelers.

THE LOUDSPEAKER

By LOUIS REID

NEW YORK, Oct. 3.—Microphone overlords never tire of hailing the radio as "the world-wide voice of all nations, the promoter of peace among peoples."

It may be the world-wide voice of all nations, but the peace it has promoted so far is not much larger than a grain of Gandhi's salt. War clouds hover over various parts of the world and the broadcasters don't seem to be able to do a thing about it. In fact, they are not even interested.

Not until war appears closer to home will the radio men, we believe, regard the peace-promoting possibilities of the microphone as anything more than a fine, lofty topic for banquet speeches. And then it may be too late.

* * *

It is almost certain that the other emperors would have given scant consideration to the Balkan match box which set off the World War. It would have seemed too trifling to bother with. Not until it had spread to the great powers would they have rushed their apparatus to the lips of governmental heads in an attempt to stave it off.

And radio couldn't have staved it off. It would merely have been used as a mouthpiece through which blundering statesmen could state their case and assure humanity that God was on their side.

* * *

It is a beautiful generality this conception of radio as a peace promoter. It crops up often in print, just as it crops up often at the banquet table. Yet there have been evidences that the air monarchs were striving to make it a reality. You will recall they aired recently an appeal by German statesmen to the French people. And that radio appeal is followed now by the first huddle of French and German statesmen in Berlin since 1878.

* * *

The microphone of course could accomplish much toward dissipation war clouds were the right voices at hand. England, right now, seems best equipped with the right voices. At least they are emotional, eloquent, persuasive voices. And we have a notion they are voices that would swiftly be winged through the ether were war threatening, voices that in their appeal to reason would be heard above the din of munition factories.

(Copyright, 1931, King Features Synd., Inc.)

Nightingale

AILEEN CLARK

Aileen Clark, wife of a former Pittsburgher, Edgar Morrison Clark, who lived on Termon avenue, has created a sensation as the "Radio Nightingale" on NBC-WCAE every Saturday night at 9:30. She received her early training with Maj. Bowes' Family.

8:45 P. M.
KDKA—Ben Selvin (cont'd).
WCAE—Silver Flute (cont'd).
WJAS—Gloom Chasers.
KQV—Orchestra (cont'd).
WWSW—Revelers (cont'd).
9:00 P. M.
KDKA—Musical Chronicles, directed by Frank Black.
WCAE—Concert; Orchestra direction Erno Rapee; "Adventures in Science," Floyd Gibbons.
"Liberstraum"
Hallmon Balaban
Liebestraum
Hungarian Dances Nos. 3 and 5
Eggenschwiler
WJAS—Boswell Sisters.
KQV—Conservatory of Music.
WWSW—Kalua Hawaiians.
9:15 P. M.
KDKA—Frank Black (cont'd).
WCAE—Erno Rapee (cont'd).
WJAS—Chicago Variety Program.
KQV—Conservatory (cont'd).
WWSW—Hawaiians (cont'd).
9:30 P. M.
KDKA—The First-Nighter.
"The Texan"
Romance of covered wagon days with June Meredith and Don Ameche, Harry Kogen's Orchestra.
WCAE—Aileen Clark, soprano; Harold Von Emburgh, tenor; William Wirges' Orchestra; Norman Sweetser, master of ceremonies.
WJAS—National Forum.
KQV—Pittsburgh Radio Show.
Graham McNamee
WWSW—Lone Star Rangers.
9:45 P. M.
KDKA—First Nighter (cont'd).
WCAE—Aileen Clark (cont'd).
WJAS—Radio Forum (cont'd).
KQV—Radio Show (cont'd).
WWSW—Rangers (cont'd).
10:00 P. M.
KDKA—KDKA Kavaliers directed by Zoel Parenteau.
"So Close to Me"
Signature—Love Flies Everywhere
Parenteau
My Royal Tenth Rare I Wanna
Siegl
My Song, "White's Scandals"
Henderson
Nobody's Baby Is Somebody's Baby
Gay
Now
Oh That Kiss, "Love Parade"
Warren
So Close to Me, waltz
King
Sugar
Meyer
There's a Time and Place for Everything
Ahlert
WCAE—B. A. Rolfe's Orchestra.
Weber and Fields
WJAS—Hank Simmon's Show Boat.
"The Winning Hand"
KQV—Silent until 12:00 Midnight.
WWSW—Studio Program.
10:15 P. M.
KDKA—Kavaliers (cont'd).
WCAE—B. A. Rolfe (cont'd).
WJAS—Show Boat (cont'd).
WWSW—Program (cont'd).
10:30 P. M.
KDKA—Clara, Lu and Em, household sketch.
WCAE—B. A. Rolfe (cont'd).
WJAS—Show Boat (cont'd).
WWSW—Hilo Islanders.
10:45 P. M.
KDKA—Billie and Irene Harding, piano-organ duo.
WCAE—B. A. Rolfe (cont'd).
WJAS—Show Boat (cont'd).
WWSW—Islanders (cont'd).
11:00 P. M.
KDKA—Sport Review; Weather.
WCAE—Paul Cannon, tenor; Ralph Federer, pianist.
WJAS—Jack Miller, songs.
WWSW—Rev. Jack Munyon, Evangelistic Party.
11:15 P. M.
KDKA—Evan H. Lloyd directing male chorus in songs for the explorers and missionaries.
WCAE—Radio Sports Reporter—Mark Chisholm.
WJAS—Good Night.
WWSW—Rev. Jack Munyon (cont'd).
11:30 P. M.
KDKA—Male Chorus (cont'd).
WCAE—Weather, Good Night.
WWSW—Rev. Jack Munyon (cont'd).
11:35 P. M.
KDKA—Messages to United Presbyterian Missionaries in Foreign Fields.
12:00, Midnight
KDKA—Messages (cont'd).
KQV—Clevelanders Orchestra.
WWSW—Good Night.
12:05 A. M.
KDKA—Messages to the Matto Grosso Expedition.
12:10 A. M.
KDKA—Messages to the Dwellers of the Arctic and Sub-Arctic.
12:30 A. M.
KDKA—Good Night.
KQV—Mariam McKay's Orchestra.
1:00 A. M.
KQV—Jimmy Zummo's Orchestra; John Comerford, tenor; Bob and Jean, Dixie Kilgore, hill-billy; Chickie Moss, blues singer.
3:00 A. M.
KQV—Good Night.

EARLY MONDAY

KDKA

7:00 A. M.—Jack Fay, Hill Billy
7:15 A. M.—Morning Parade
7:30 A. M.—Jean and Her Dad
7:45 A. M.—Jolly Bill and Jane
8:00 A. M.—On the 8:15.
8:15 A. M.—Synthetics
8:45 A. M.—Our Daily Food.
9:00 A. M.—Home Forum.
9:15 A. M.—Style Service.
9:30 A. M.—Beautiful Thoughts.
9:45 A. M.—News Items.
9:50 A. M.—Market Report.
10:00 A. M.—Theodore La Favre, Graph-ologist.
10:15 A. M.—Beatrice Mabie.
10:30 A. M.—Stocks.
10:35 A. M.—Today in History.
10:39 A. M.—Style Broadcast.
10:45 A. M.—Dorothy Rigby, Needles.
11:00 A. M.—Scrapbooks.
11:30 A. M.—Supreme Court Decisions.
A Meeting Woman, Kim Greenhart.
11:45 A. M.—Farm News.
11:55 A. M.—Business News.
12:00 Noon—Market Reports.
12:15 P. M.—Pat Barnes In Person.
12:30 P. M.—Stocks.
12:33 P. M.—Jimmy Joy and His Joy Boys.
1:00 P. M.—Farm and Home Hour.
1:15 P. M.—World Series.
3:00 P. M.—Chicago Serenade.
3:05 P. M.—Business News.
4:10 P. M.—Stocks.
4:15 P. M.—Market Reports.
4:30 P. M.—The Headliner.
4:45 P. M.—Studio Music.
4:55 P. M.—Scores.
5:00 P. M.—Peggy Winthrop.
5:15 P. M.—Jack Fay, Hill Billy.
5:30 P. M.—Kiddies Klub, C. A. Wakeman.
5:45 P. M.—Limericks.
5:50 P. M.—Weather Report.
5:55 P. M.—Sport Review.
6:00 P. M.—Fire Prevention Talk.

WCAE

6:45 A. M.—Health Exercises.
8:00 A. M.—Gene and Glenn.
8:15 A. M.—Morning Devotions.
8:30 A. M.—Chapel.
9:00 A. M.—Morning Melodies.
9:15 A. M.—Tom Waring's Troubadors.
9:45 A. M.—Our Daily Food.
10:00 A. M.—Mrs. Blake's Radio Column.
10:15 A. M.—Studio Program.
10:30 A. M.—Jean Carroll.
10:45 A. M.—Hits and Bits.
11:00 A. M.—School of Cookery.
11:15 A. M.—Blue Streaks.
11:30 A. M.—Morning Melodies.
11:45 A. M.—Sweet and Low Down.
12:00 Noon—Rise and Shine.
12:15 P. M.—One Minute of Song.
1:00 P. M.—Noon Newsreel.
1:00 P. M.—Weather, Missing Persons Police Tubes.
1:15 P. M.—World's Series.
4:00 P. M.—Program.
4:15 P. M.—Golden Melodies.
4:30 P. M.—Stolen Moments, Phyllis Morton.
4:45 P. M.—Favorite Melodies.
5:00 P. M.—Council Lore.
5:30 P. M.—Fire Prevention Talk, Airs of the Day.
5:45 P. M.—Louie's Hungry Five.
6:00 P. M.—Rose Room Orchestra.

WJAS

7:00 A. M.—Early Risers.
8:00 A. M.—The Old Barge.
8:15 A. M.—Something for Everyone.
8:45 A. M.—Irene Beasley.
9:00 A. M.—The Commuters.
9:30 A. M.—Daily Features.
9:45 A. M.—Melody Musketeers.
10:00 A. M.—Ida Bailey Allen.
10:15 A. M.—Jake's Chatter.
10:30 A. M.—Charlie Olcott.
10:45 A. M.—Major and Minor, piano team.
11:00 A. M.—Melody Parade.
11:15 A. M.—Madison Singers.
11:30 A. M.—Front Page Personalities.
11:45 A. M.—Character Education.
12:00 Noon—Don Bigelow's Orchestra.
12:30 P. M.—Columbia Revue.
12:45 P. M.—Recordings.
1:15 P. M.—Hotel Taft Orchestra.
1:30 P. M.—Airways to Style.
1:45 P. M.—Harry Tucker's Orchestra.
2:00 P. M.—Ann Leaf, organist.
2:00 P. M.—World series game at Philadelphia.
5:00 P. M.—Cafe DeWitt Orchestra.
5:15 P. M.—Fire Prevention.
5:30 P. M.—Musical Interlude.
5:45 P. M.—Happy Reminders.
6:15 P. M.—C. B. S. Program.
6:00 P. M.—Recordings.

KQV

8:30 A. M.—Top-of-the-Morning.
9:00 A. M.—Arlie Wier, organist.
9:15 A. M.—Melodies.
9:30 A. M.—Morning Musicale.
10:00 A. M.—Radio Digest News.
10:15 A. M.—The Blues Chasers.
11:00 A. M.—Weather, Home and Style.
11:30 A. M.—Morning Medleys.
11:45 A. M.—The Show Shopper.
12:00 Noon—Five and Ten Revue.
12:15 P. M.—If I Were You.
12:30 P. M.—Kelvin's Orchestra.
1:00 P. M.—Afternoon Medleys.
2:30 P. M.—The Dream Lover.
3:00 P. M.—Bob Jones Hour.
3:30 P. M.—Classical Flashes.
3:45 P. M.—Matinee Melodists.
4:00 P. M.—Children's Club.
4:30 P. M.—Matinee Club of the Air.
5:00 P. M.—Twilight Reveries.
5:30 P. M.—Pete and Pokey.

WWSW

9:00 A. M.—Lest We Forget.
9:30 P. M.—Home Sweet Home.
10:00 P. M.—Helen's Hi-Lights.
10:15 P. M.—Mr. Twelfth Rambles.
10:30 A. M.—Lazy Weeks Harmonica.
10:45 A. M.—Inns at the Ivories.
11:00 A. M.—Musical Sharpshooters.
11:30 A. M.—Who's Who.
12:00 Noon—Organ Recital.
12:30 P. M.—Dr. Kinnamon, "Travel."
1:00 P. M.—Tennessee Ramblers.
1:30 P. M.—Studio Program.
4:00 P. M.—Erena Wilson, pianist.
4:15 P. M.—Band Recordings.
4:30 P. M.—Don Sandrow, Sunset Melodies.
4:45 P. M.—Popular Melodies.
5:00 P. M.—Studio Program.
5:30 P. M.—Items of Interest.
6:00 P. M.—Music With Your Meals.

TEN BEST BETS

7:30—WWSW—Kitchen Door.
8:00—KDKA—Radio Show; Graham McNamee.
WCAE—Concert.
8:30—KDKA—Lee Dandy, Countess D'Orsay.
KQV—Clevelanders.
9:00—WCAE—Erno Rapee.
9:30—KDKA—First Nighter.
WCAE—Aileen Clark.
10:00—WCAE—B. A. Rolfe.
11:15—KDKA—Far North with Male Chorus.

BIG FIRMS HOLD GAS PRICE

LOS ANGELES, Oct. 3.—Since the appearance of 10-cent gasoline signs in the Los Angeles area, there has been little change in the situation. The so-called "bootleg" product is still being freely sold at 10 cents, running up to 12½ cents. The product of the major companies is still held at 16 cents, along with that of one or two of the larger independents, though obviously the big companies are suffering, for the time being at least, from substantial loss of gallonage.

The flurry in the trade caused by the appearance of the new brand "Blue Flash" gasoline recently, sold at Richfield Oil Company stations at prices from 10 cents upward, according to competitive conditions in any particular area, has subsided somewhat, though the implied threat that one of the larger companies was coming on the market with a third grade gasoline had the effect, though short-lived, of stiffening prices on the part of the independents and "bootleggers."

Stock Exchange Topics

Investment Liquidation Held Force Behind Stock Decline

The precipitate decline in United States Steel preferred during the last fortnight denotes quite undeniably that investment liquidation is the real force back of the downward movement of stock values. That stock yesterday broke another 4 points on top of a similar decline Thursday and in consequence sold at the lowest levels since 1922. Yet the investment position of Steel preferred has been materially enhanced in the interval since that time. In 1922, there was a funded debt of more than $500,000,000 ahead of the issue and 5,083,000 shares of common stock back of it, while today there is but $100,000,000 in mortgage debt ahead of the stock and more than 8,700,000 shares of stock following it. In other words, well over $400,000,000 in mortgage debt has been removed from its position ahead of Steel preferred.

One result of the market deflation has been to increase the number of issues in the low priced classification. An analysis of a recent trading day disclosed the information that approximately 46 per cent of the number of stocks dealt in consisted of issues selling for less than $10 a share.

Renewed weakness in the rails yesterday proved something of a keen disappointment to that part of the speculative fraternity which had recently been citing the performance of the carrier stocks as foreshadowing a turn in the market. Rail shares, it had been argued, have foreshadowed every intermediate swing in the market either up or down since the decline started in September, 1929. This group certainly led the list in its current phase of decline into new low territory with its break into new low ground long since confirmed by both industrials and utilities. Rails, however, had seemingly established their low on September 19 last and since that time had held consistently above the minimum until Thursday when they closed slightly under the mid-September low. The group participated in the yesterday's early rally but then weakened severely when the general list turned downward again.

According to interests close to United Biscuit, the company has been doing somewhat better than its competitors in recent months. Predictions in these quarters have indicated that results for the final half of this year may exceed the earnings of the first six months. For the entire year, the current dividend of $2 a share probably will be earned by a substantial margin. The stock has suffered during reactions.

The offerings which came into Consolidated Gas recently puzzled many market interests who had held that this stock would do comparatively better than other utilities during waves of selling. Discussions indicate the belief is general that the stock has been suffering from special liquidation which has been necessitous and was forced on the market when general conditions were not favorable for the absorption of the offerings.

Several weeks ago, it was the belief in responsible circles that the dividend on Columbian Carbon would not be changed, but in the past few days, the same quarters have admitted that a difference of opinion exists among members of the board of directors. The dividend will come up for consideration and action next Tuesday, when all the factors in the situation will be taken up before a decision is reached as to what the new rate shall be.

MOTOR RADIO SALES UP

WASHINGTON, Oct. 3.—Indications of the trend in demand for radio products are contained in a report just released by the Commerce Department. Data was furnished by 430 identical wholesale dealers in radio merchandise, which the bureau points out as a comparatively small number, but possibly indicative of trends toward an increase or decrease of stocks and sales in the second quarter as compared with the first quarter.

During the second quarter, when sales are normally lower than the first, the sale of automobile sets showed 100 per cent increase in value over the first quarter; the value of home talking picture machines sold was more than 14 times as large as in the first quarter and increased from three sets to 54. The only other item showing an increase in value of sales as compared with the first quarter was loud speakers not in sets, which gained more than 100 per cent. Stocks of television sets were reported for the first time, and six, valued at $1,170, were sold during the second quarter.

Nebraska Sugar Harvest to Start

OMAHA, Oct. 3.—The sugar beet harvest in Western Nebraska will begin on Monday, when 70 receiving stations will open. Six factories will begin operations on October 7, and will employ about 2,600 men. About 12,000 more men will be required to harvest the crop, which is the smallest in years. It is estimated farmers will be paid about $4,000,000 for their sugar beets.

WEEKLY BANK CLEARINGS

NEW YORK, Oct. 3.—(AP.)—Bank clearings, which this week included one day of the monthly and quarterly settlements payable at this time, were somewhat larger than the heavy amount reported for the preceding week. The total for leading cities in the United States, as reported to Dun's Review, of $7,489,865,000 was 33.9 per cent less than that of last year. At New York City, the amount was $5,331,972,000, a decline of 34.0 per cent.

Bank clearings for the week, as reported to R. G. Dun & Co., showing decreases compared with same period a year ago follow:

Week, October 1	1931	Per Cent
Boston	$ 334,000,000	Dec. 34.0
Philadelphia	566,000,000	Dec. 38.2
Baltimore	72,868,000	Dec. 28.2
Pittsburgh	146,105,000	Dec. 28.2
Buffalo	39,119,000	Dec. 29.4
Chicago	321,224,000	Dec. 45.6
Detroit	161,719,000	Dec. 36.2
Cleveland	103,712,000	Dec. 36.2
Cincinnati	57,527,000	Dec. 4.7
St. Louis	86,766,000	Dec. 24.1
Kansas City	77,400,000	Dec. 24.1
Omaha	30,420,000	Dec. 24.1
Minneapolis	61,651,000	Dec. 24.1
Richmond	47,000,000	Dec. 24.1
Atlanta	33,600,000	Dec. 32.6
Louisville	18,119,000	Dec. 24.1
New Orleans	33,571,000	Dec. 24.1
Dallas	31,522,000	Dec. 24.1
San Francisco	134,000,000	Dec. 24.1
Portland	23,495,000	Dec. 24.1
Seattle	26,356,000	Dec. 31.0
Total	$2,157,351,000	Dec. 33.1
New York	5,331,972,000	Dec. 34.0
Total, all	$7,489,865,000	Dec. 33.9
Average daily		
Week to date	$1,142,341,000	Dec. 22.9
August	1,567,846,000	Dec. 22.6
July	1,237,457,000	Dec. 22.6
Second quarter	1,433,250,000	Dec. 22.7
First quarter	1,404,000,000	Dec. 22.0

Tobacco Company Elects Officers

NEW YORK, Oct. 3.—W. E. Waterman has been elected chairman of the board of the Porto Rican-American Tobacco Company, a new post, and James M. Porter was elected president. The elections followed the retirement of Luis Toro from the offices of president and director of the company. Mr. Toro has been head of the Porto Rican Company since its founding 30 years ago.

STOCKS OF OIL DECREASE

NEW YORK, Oct. 3.—(AP.)—E. B. Reeser, president of the American Petroleum Institute, in a statement today, cited figures of the United States Bureau of Mines' petroleum statement for August as an indication of the industry's improved statistical position.

The bureau statement shows that 13,511,000 barrels of crude oil were withdrawn from stocks during August, 1931, as compared to withdrawals of only 3,274,000 barrels in August, 1930. Stocks of refined products fell off nearly 2,000,000 barrels, making total withdrawal from all stocks close to 16,000,000 barrels, the largest in one month in history.

Withdrawals of crude oil from storage during the first eight months of 1931 have totaled 30,350,000 barrels as compared with 6,134,000 barrels in the corresponding period of 1930. On January 1, 1930, crude stocks amounted to 428,445,000 barrels, while on September 1, 1930, they totaled 422,311,000 barrels, while on September 1, 1931, however, crude stocks amounted only to 378,326,000 barrels, representing a total decline of 50,119,000 barrels in 20 months.

Jersey Standard To Aid Employes

NEW YORK, Oct. 3.—Employes of Standard Oil Company of New Jersey and subsidiaries who are members of the third stock acquisition plan of the company are given the privilege to borrow money on shares standing to their credit, but not to be delivered to them until the termination of the plan at the end of this year. This action is taken to relieve cases of distress.

KEEP IN STEP

With the March of Progress!

Read these articles by famous men on important events and problems of today

in tomorrow's

Sunday Sun-Telegraph

BENITO MUSSOLINI, Premier of Italy, writing on the European financial situation, says Italy will hold a rigid front on a gold basis.

CONGRESSMAN JAMES M. BECK, of Pennsylvania, urges coalition in Congress to cut government expenditures to bone.

KARL H. VON WIEGAND, chief foreign correspondent of the Hearst newspapers, writes: "France's power is now dominating Europe; Napoleon's dream coming true."

DR. ALEXANDER O. GETTLER, professor of chemistry, Washington Square College, New York University, finds alcohol is always present in the human body, even in teetotalers.

BRIG. GEN. HENRY J. REILLY, noted authority on military affairs and national defense, foresees a new world war in the Japanese aggressions in Manchuria.

SENATOR HENRIK SHIPSTEAD, of Minnesota, who recently made a study of economic conditions in Europe, tells how Sweden and Holland are weathering the depression.

All of these important articles and more in the

Sunday Sun-Telegraph

TOMORROW

EVENING SUN-TELEGRAPH MARKETS

New York Curb Market | *New York Bond Market*

WARNER'S FALL EARNINGS ON UPGRADE

Profit Likely for First Quarter of Fiscal Year; Weather Hit Last Period

NEW YORK, Oct. 3.—Warner Bros. Pictures, Inc., began its current fiscal year on September 1 with indications that it has emerged from the period of deficit operations which has characterized its activities during the past year. It is considered likely that the current quarter to end November 30, next, will result in a profit.

Although a definite estimate of the loss to be shown for the three months ended August 31 last is not available, it appears probable in view of the hot weather in that period, lower theater attendance and depressed conditions in the film industry, especially in June and July, that the net loss for the period will be greater than that of $2,613,600 sustained in the preceding quarterly period ended May 30 last. The loss, however, is not likely to be as large as that of $4,6?5,000 recorded in the corresponding period a year ago.

9 MONTHS SHOWING

While a net profit of $1,576,421 was indicated for the three months to November 30, 1930, this was subject to write-down of inventories and accounts receivable of the radio and record division which write-down when subsequently made resulted in a loss being sustained from operation in the November period.

For the 39 weeks ended May 30, 1931, comprising the first nine months of the fiscal year, Warner Bros. reported a net loss of $4,324,738, after all charges, depreciation, etc., and the write-down of $3,073,368 for inventories and accounts receivable of radio and record departments.

NO BANK LOANS

It is understood that no further write-offs in this connection will be made in the August 31 or current quarter. In fiscal year ended August 30, 1930, net income was $7,074,621 after all charges, depreciation, etc., equal to $1.77 a common share.

Warner Bros. financial position is understood to be sound. Balance sheet as of August 31 last probably will reveal cash in excess of $4,000,000, which amount will be after payment on September 1 last of $1,200,000 interest on debentures and $99,000 of preferred dividends. The company has no bank loans and had none on August 31 last.

NEW YORK CURB MARKET

NEW YORK, Oct. 3.—(AP)—Following is the list of transactions on the New York Curb Exchange, giving all stocks and bonds traded (00 omitted in sales column of stock list; 000 omitted in sales column of bond list):

STOCKS.

Sales	Stock	High	Low	Last
	—A—			
9	A fil Prod	14	13¾	14
475	Alum CoAm	82	78¼	79
1	Do pfd	75¼	75¼	75¼
24	Al Lid B w	2⅝	2⅝	2⅝
24	Do C war	3	3	3
21	Do D war	12	11	11
1	Am Arch	16½	16½	16½
1	Am Austin	⅛	⅛	⅛
6	AmCP&L B	2½	2⅜	2⅜
12	Am C P&A	5	4½	5
10	Am Cyan B	4¼	4¼	4¼
14	Am&FP w	6½	5⅞	6
1	Am Found	1½	1½	1½
17	Am Gas&El	38	36⅝	37
4	Am Inv B	3⅜	3¼	3¼
4	Am L&T	22¼	22	22
1	Am Marac	⅛	⅛	⅛
55	Am SupPw	5¾	5½	5¼
1	Do 1 pf	66	66	66
3	AmU&GB v	½	½	½
7	Appala Gas	1½	1⅜	1½
10	Ark Nat Gs	2⅜	2⅛	2⅛
2	Art Metals	3¾	3½	3½
9	As El Ind	3⅝	3⅜	3⅜
*25	AsG&El ctf	45	45	45
11	Do A	6	5¾	5¾
1	Do pu [illegible]	[illegible]	[illegible]	[illegible]
2	As Rayon	1	1	1
5	As Tel Ut	16¼	16¼	16⅛
5	Atlas Ut	4	4¼	4¼
1	Do war	1½	1½	1½
	—B—			
21	Blue Ridge	2	2	2
2	Blumenthal	5½	5½	5½
*25	Bohack 1 pf	100	100	100
1	Braz T & L	9	9	9
2	BN&EP pfd	23¾	23¾	23¾
	—C—			
1	Cab R T [illegible]	1	1	1
5	C Mar Wi	1½	1⅛	1⅛
6	CenP Ser A	3	2⅞	3
7	Cent St El	2⅝	2⅝	2⅝
111	Cities Serv	6⅛	5⅞	5⅞
4	Do pfd	49½	49	49
*50	Cit SP 6s p	57	57	57
2	Cleve Trac	2½	2½	2½
27	Col O&G v	1½	1⅛	1⅛
1	Col P [illegible]	5	5	5
21	C&So war	⅛	⅛	⅛
1	Con C M	1	1	1
2	C GE Bal	63	63	63
1	Con GU A	3	3	3
1	Con Chi [illegible]	24	24	24
6	Corc Corp	5	4⅞	4⅞
16	Creole P	1¼	1¼	1¼
6	Cr[illegible] G	5-16	[illegible]	[illegible]
1	Crown C P	[illegible]	[illegible]	[illegible]
	—D—			
5	Darby Petr	2¼	2¼	[illegible]
3	De Forest	1⅛	1⅛	1⅛
7	Derby Oil	2⅜	2¼	2¼
19	Detroit Air	1	¾	1
4	Duques Gas	¼	3-16	¼
1	Duval Tex	[illegible]	[illegible]	[illegible]
	—E—			
2	EastGas&F	13	13	13
1	EastStaP B	4⅛	4⅛	4⅛
115	El Bond&S	17⅛	16⅞	17
1	Do $ pfd	65	65	65
2	El Pow As	7	7	7
4	Do A	7½	6⅞	6⅞
1	Empire Cor	⅝	⅝	⅝
*50	EmpG-F 8p	49½	49½	49½
*100	Do 7 pfd	42½	42	42
1	Emp PbS A	¼	¼	¼
*50	EurekaPipe	22	22	22
24	Eur El cert	¾	⅝	⅝
	—F—			
*25	FlaP&L 7pf	90¼	90¼	90¼
6	Ford Can A	10½	10¼	10¼
2	Ford Ltd	6½	6½	6½
1	Fore D[illegible] pf	⅛	⅛	⅛
4	Frank Mfg	2	2	2
	—G—			
2	Gen Alist	2¾	2½	2¾
4	Gen El ret	7⅛	7⅛	7⅛
7	Gen Empire	12½	12½	12½
1	Gen Leath	1¼	1¼	1¼
1	GTEq cv pf	2½	2½	2½
62	Gold Sach	2⅞	2⅝	2⅝
1	Gulf Oil Pa	41	41	41
	—H—			
1	Hecla Min	5	5	5
3	Hir Walker	3¼	3	3¼
3	Hires Co A	18	18¼	18¼
1	HudB M&S	2¼	2¼	2¼
1	Hygrade Fd	2⅛	2⅛	2⅛
	—I—			
16	Imp O Can	9	9	9
2	Insull Util	11	10¾	10¾
2	Insur Sec	3	3	3
1	Intercon Pe	¼	¼	¼
5	Inter Pet	8¼	8¼	8¼
3	Int Eq cv pf	12	10	10
10	Irv Air Ch	5½	5⅛	5⅛
10	It Super A	1⅛	1¼	1¼
	—K—			
1	Koister Rad	1⅛	1⅛	1⅛
1	Kress Co pf	10¾	10¾	10¾
	—L—			
1	Lake Sh M	21	21	21
3	Lake Fdy	1½	1½	1
*70	LBrs pf ww	60	60	60
3	Leh C&N	14¼	14	14
1	Lion Oil	2¾	2¾	2¾
17	Lone Str Gs	8¼	8⅛	8⅛
35	Lng Is Lt	23½	22⅞	23
*10	Do pf	99¾	99¾	99¾
6	LouP&L 6pf	80¼	80¼	80¼
	—M—			
9	Mass Ut As	2½	2⅛	2⅛
1	M UtAs cp	24	24	24
2	Mem N G	5½	5½	5⅝
1	Merrit C&S	2⅞	2⅞	2⅞
1	MW St Ut	2	2	2
8	M West Ut	9¾	9½	9½
1	Mid United	12⅞	12⅞	12⅞
*25	Mon LH&P	30½	30½	30½
1	Mount Pro	3	3	3
	—N—			
1	Nat Am Co	1¼	1¼	1¼
3	Nat Bd&Sh	24	24	24
6	Nat Fam St	⅝	[illegible]	½
2	Nat Fuel G	13	12½	12½
1	Nat Invest	2¼	2¼	2¼
2	N Rub Mch	2¼	2¼	2¼
1	Nat Screen	16	16	16
1	Nat Service	1¼	1¼	1¼
2	N S T Sec A	2⅜	2⅜	2⅜
1	Nauh Ph pf	1	1	1
2	Nehi Corp	4¼	4	4
1	NY Shipold	1¼	1¼	1¼
21	Niag Hud P	7⅜	7⅛	7⅛
1	Niag H A w	1	1	1
3	Niag Sh Md	4½	4¼	4½
1	Niles Bem P	8⅛	8⅛	8⅛
1	Nip Mine	1	1	1
2	Noma Elec	3½	3½	3½
	—P—			
3	PG&E 1 pf	25¾	25¾	25¾
5	Pac W Oil	3¼	3¼	3¼
1	Parke Davis	22	22	22
3	Parker Rust	42¾	40¼	40¼
5	Pennroad	5	4⅛	4⅛
1	Pa W&P	47	47	47
50	Pepperell	40	40	40
1	Phila new	18¼	18⅛	18⅛
1	Phil Morris	2	2	2
1	Phenix S pf	17	17	17
5	Pit Bowes	3	3	3
1	Pgh P G	20	20	20
1	Plymouth	6½	6½	6½
3	Prudent 1	5	5	5
7	Pub U H wt	3-16	⅛	⅛
2	Do xw	1¼	1¼	1¼
	—R—			
5	Reli Intl A	1½	1½	1½
9	Do B	¼	¼	¼
1	RhdIsPS pf	22	22	22
	—S—			
9	St Reg Pap	5⅜	5¼	5⅜
4	Salt-Cr Con	½	⅜	⅜
5	Salt-C Prd	4¼	4⅛	4¼
1	Seabrd Util	1⅜	1⅜	1⅜
3	SecAlCp nv	7½	7½	7½
16	Segal Lock	3⅝	3⅜	3½
1	Selectd Ind	1¼	1¼	1¼
2	Do al ctf	42	42	42
2	Shattuck D	2⅛	2	2
1	Sisto Fin	5	5	5
15	Solar Ref	16¾	16½	16½
4	S Penn Oil	13½	13	13½
1	SW Gas Ut	1¼	1¼	1¼
1	SpiegMS pf	19½	19½	19½
9	Std Oil Ind	18	17⅞	17⅞
1	Std Oil Ky	15⅛	15⅛	15⅛
2	Sun Inv pf	30	30	30
1	Sunray Oil	1	1	1
4	Swift & Co	22½	22½	22½
3	Swift Int	30	29¾	29¾
	—T—			
1	Taggart	4⅛	4⅛	4⅛
2	Tampa El	30	29¾	30
28	T Hugh Gd	5	4¾	4⅞
5	Transc Air	4	4	4
1	Trans Lux	2½	2½	2½
4	Tri Cont w	1⅛	1½	1½
1	Tri Utilities	½	½	½
7	Tub Ch B	2⅞	2¾	2¾
	—U—			
2	Un Corp w	3⅞	3⅞	3⅞
67	Unit Fndrs	2⅜	2	2¼
9	United Gas	2⅞	2⅞	2⅞
1	Do war	1	1	1
20	Util L&P A	9⅛	9⅛	9⅛
1	Do cvt pf	60⅛	60⅛	60⅛
1	US El Pow	1⅞	1⅞	1⅞
1	US Foil B	3⅛	3⅞	3⅞
*25	UtahP&L pf	85	85	85
6	Util Equi	2½	2½	2½
9	Util P & Lt	3⅞	3¼	3¼
1	Do B ctf	17	17	17
2	Util & Ind	2⅜	3½	2⅜
	—W—			
3	Wil-Low	2⅛	2⅛	2⅛
*75	Do pfd	17⅛	17	17
1	WoolwrthLt	7¼	7¼	7¼

DOMESTIC BONDS

Sales	Bond	High	Low	Last
[illegible]	[illegible]	[illegible]	[illegible]	[illegible]

FOREIGN BONDS

Sales	Bond	High	Low	Last
[illegible]	[illegible]	[illegible]	[illegible]	[illegible]

*Actual sales. Ex-dividend. Ex-rights.

THE PRODUCE MARKET

[illegible]

PETROLEUM PRICES

[illegible]

RETAIL TRADE MORE ACTIVE

More seasonal weather conditions have resulted in a stronger demand for women's and children's wearing apparel, according to R. G. Dun & Co.'s Weekly Review. Retail trade is more active than it was, although the dollar volume of trade still shows a material reduction when compared with previous years.

Fall market week sponsored by the larger wholesalers of the city has brought about 1,000 retail merchants here and considerable buying is resulting therefrom, although the results are not fully known as yet. The closing of several more outlying banks has not helped to restore confidence and cuts in salary continue to interfere with the buying power of the public.

The bituminous coal market shows no material improvement, production being still about 15 per cent lower than a year ago and demand in proportion. Collections continue to average slow, although a slight improvement has been reported in a few quarters.

POUND REACTS IN LONDON

LONDON, Oct. 3.—(AP)—The tendency on the London stock market was easier today with business extremely limited pending political developments.

A sharp reaction in sterling with quotations on the dollar varying between 3.86 and 3.89 caused a setback in several gilt-edge stocks. The British war loan 5 per cents were down half a point to 97.

There was little change at the close and the tendency was dull in spots owing to the continued decline of sterling, which was attributed to the uncertain political situation.

Sugar Company Deposits Interest

COLORADO SPRINGS, Col., Oct. 3.—(AP)—Announcing $175,000 had been deposited in Chicago for bond interest, the Holly Sugar Company has forecast an excellent tonnage and high sugar content for this year's sugar beet crop.

LIVESTOCK MARKETS

Pittsburgh.

(U. S. Department of Agriculture.) Total receipts 15 cars. Hogs Receipts 1,350 head; market steady to weak. [illegible]

Chicago.

[illegible]

East Buffalo.

[illegible]

Cincinnati.

[illegible]

BOSTON STOCKS

BOSTON, Oct. 3.—Following is a list of active stocks traded yesterday on the Boston Stock Exchange:

Sales	Stock	High	Low	Last
[illegible]	[illegible]	[illegible]	[illegible]	[illegible]

Bessemer Recalls 1,000 Shop Workers

The Greenville, Pa., shops of the Bessemer and Lake Erie Railroad will recall about 1,000 men on October 12. Operations at the shop will be increased to about 67 per cent from 33 1-3 per cent as at present. All employes are expected to be given part-time employment.

INSULL LOWERS CHICAGO GAS

CHICAGO, Oct. 3.—(AP)—Reduced gas rates will become effective in Chicago and the metropolitan area within two weeks. Samuel Insull, chairman of the Peoples Gas Light and Coke Company and of the Public Service Company of Northern Illinois, announced last night. The new mixture of natural and manufactured gas will be served consumers at the same time.

Mr. Insull said he would accept the new rates without contest since they were ordered Thursday by the Illinois Commerce Commission. Chicago consumers will receive a reduction of 6½ per cent for gas burned for domestic purposes, and a reduction of 31 per cent for gas used for heating purposes. Public Service patrons will receive a 5 per cent reduction in the domestic rate and 30 per cent in the house-heating rate.

NEW WIRE HELD FIREPROOF

Rubber insulated wire that will not carry flames—an improvement on present insulation adapted by the National Underwriters Laboratories—was tested yesterday by Fire Chief Richard L. Smith and pronounced a "great step forward in safety appliances."

The test, conducted in Smith's office, was witnessed by several firemen and representatives of the National Electric Products Corporation of Pittsburgh.

Many fire losses, according to Chief Smith, are directly attributed to paraffined rubberized wire, which conducts flame.

Many fires, he continued, which are attributed to defective wiring cannot be proven because the evidence has been destroyed. With the new product, known as "Fire Stop" insulation wire, all this is eliminated. Tests by Chief Smith with fire showed the ordinary rubber wire carried flames while the other resisted a heat of more than 1200 degrees.

The tests were made in connection with the observance of National Fire Prevention Week, which starts Monday.

HONOR IS PAID COSTELLO

The Rev. Dr. Maurice Costello, O. S. B., director of student activities at St. Vincent College, has been admitted as an associate in the American Psychological Association, Inc., according to word received here. The honor was conferred upon Father Maurice at a meeting of the association in Toronto, Ontario.

Father Maurice is said to be the third Catholic priest to be admitted into the association, which admits only outstanding psychologists of the country.

Father Maurice has been connected with the activities of the college during the past few years, where he has acted as prefect of discipline. Despite his other duties he is contemplating work on the social psychology of St. Benedict, founded of the Benedictine Order.

Federal Attorney Cleared in Tax Case

WASHINGTON, Oct. 3.—(AP)—Any clouds over the office of George E. Q. Johnson, United States attorney at Chicago, as a result of the Druggan-Lake income tax cases, have been dispelled by Acting Attorney General Thacher.

He said a Department of Justice investigation "disclosed no facts or circumstances which in any way indicate improper conduct or lack of integrity on the part of anyone connected with the United States Attorney's office.

Stidger, Treasurer Of W. and L. E., Dies

CLEVELAND, Oct. 3.—(AP)—John George Stidger, 64, treasurer of the Wheeling and Lake Erie Railroad, died suddenly late yesterday after a heart attack.

In 1886, when he married Miss Verna C. Lind, of Canton, he entered the employ of the railroad as a clerk. He became treasurer in 1911.

Employes Recalled By Railroad Shop

GREENVILLE, Pa., Oct. 3.—The local shop of the Bessemer and Lake Erie Railroad will increase its working schedule 33 1-3 per cent Monday. All employes laid off on May 14 will be called back to work and the entire force will work eight more days a month. Under the new schedule, operations will be at 66 per cent.

Golf Not a Game For Preachers, Bishop Says

COLUMBIA, Ky., Oct. 3.—(AP)—Stating that "golf is for worn-out business men, not for Methodist preachers," Bishop W. F. McMurray, Missouri, told a group of clergymen recently received into the ministry not to give the public the impression they have nothing to do but play. Bishop McMurray spoke at yesterday's session of the eighty-sixth annual Louisville conference of the Methodist Church, South, being held here.

NEW YORK BOND MARKET

NEW YORK, Oct. 3.—(AP)—Transactions in the most active bonds on the New York Stock Exchange today were as follows (000 omitted in sales column; United States bonds in dollars and thirty-seconds of dollars):

U. S. GOVERNMENT BONDS

Sales	Bond	High	Low	Last
9	Lib 1st 4¼s32-47	102.8	102.8	102.8
119	Do 4th 4¼s33-38	102.30	102.27	102.30
1	Treas 4¼s 47-52	109.16	109.16	109.16
15	Do 4s 44-54	105.9	105.9	105.9
25	Do 4⅛s 56-56	103.24	103.24	103.24
7	Do 3¾s 40-43	100.20	100.20	100.20
7	Do 3¾s 43-47	100.20	100.20	100.20
13	Do 3⅜s41 43Mr	100.20	100.12	100.12
4	Do 4¼s 46-49	99.12	99.4	99.4
29	Do 3s 51-55	97.20	97.19	97.19

CORPORATION BONDS

Sales	Bond	High	Low	Last
[illegible]	[illegible]	[illegible]	[illegible]	[illegible]

FOREIGN BONDS

Sales	Bond	High	Low	Last
[illegible]	[illegible]	[illegible]	[illegible]	[illegible]

CURB STOCK AND BOND SALES

Following are yesterday's stocks and bond sales as reported by the New York Curb Exchange (bonds in dollars, stocks in shares):

Curb bonds (noon)	$2,200,000
Curb stocks (noon)	300,000
Curb stocks (close)	600,000

U. S. TREASURY

October 1

Expenditures	$ 7,567,760.86
Customs receipts	1,475,463.84
Balance	597,845,240.76

Ohio Backs Baker, Clarke Declares

ST. LOUIS, Oct. 3.—(AP)—Judge John H. Clarke, of Cleveland, former Justice of the United States Supreme Court, said in an interview here Ohio Democrats "strongly favor" the nomination of Newton D. Baker, former Secretary of War, for President. He said:

"We are convinced that the contest will be between Mr. Baker and Gov. Franklin D. Roosevelt, of New York. While we have no criticism of Gov. Roosevelt and know his integrity and great ability, we in Ohio know Baker best and are confident he would make a great President."

Bank Merger Near Ready in New York

NEW YORK, Oct. 3.—Negotiations looking to the acquisition of Liberty National Bank and Trust Company by Hibernia Trust Company are under way and conversations are at an advanced stage.

American Smelting Reduces Lead Price

NEW YORK, Oct. 3.—The American Smelting & Refining Company has reduced the price of lead to $4.25 a pound from $4.40.

COSTS REDUCE CATERPILLAR PROFITS

Expense of Producing Two New Models Will Cut Into Current Year's Earnings

CHICAGO, Oct. 3.—Caterpillar Tractor Company sales to date are reported to be about 50 per cent of a year ago, but cost of producing its two new models has cut down earnings substantially with the result that, unless a concerted pick-up takes place during the final quarter, net for the year probably will not be much in excess of $1.10 a share.

For 1930, the company reported net profit of $8,714,801, or $4.63 a share, on 1,882,240 no-par capital shares.

So far this year the company has paid $2.50 in dividends, including a 25 cents extra payment, which would bring total disbursement to $3.25 if the regular payment is made for the remaining three months.

PRODUCTION DOWN

The company is understood to have sufficient cash set aside to make the regular final quarter disbursement, but no decision as to the dividend has been reached by directors.

Production during the past 90 days has fallen off sharply, and for the year is slightly under the sales level. Current operations therefore are extremely dull, although some pick-up is likely as a result of the company's new tractors, the Diesel and the 50-model. While Diesels probably will not be in sufficient supply to fill orders, the 50-model will be available to all dealers.

FOREIGN SALES OFF

There has been a sharp falling off of foreign business. With exception of the Russian orders, exports have been of a negligible nature, including those of Canada. Domestic business likewise has diminished due to the price cutting by certain competitors. However, the company's cash position remains strong and inventories, as a result of curtailed operations, are understood to be in good shape. Receivables likewise are of a wieldy nature and these factors, together with economies put into effect this year, place the company in a position to reflect immediately any improvement in demand for Caterpillar's commercial and agricultural products.

INVESTMENT TRUSTS

	Bid	Asked
[illegible]	[illegible]	[illegible]

N. Y. BANK STOCKS

NEW YORK, Oct. 3.—Yesterday's bid and asked prices on leading New York banks and trust companies follow:

	Bid	Ask
[illegible]	[illegible]	[illegible]

EVENING SUN-TELEGRAPH MARKETS

Stocks Irregular | *Local List Irregular*

MARKET OPENS IRREGULARLY LOWER

Tobacco, Can and Steel Decline; N.Y.C. Advances; Standard of N. J. Steady

NEW YORK, Oct. 3.—(AP.)—Stocks opened irregularly lower today. American Can, American Tobacco "B" and Auburn Auto were down 1¼. American Telephone eased half a point and United States Steel was off ⅛. Atchison's decline was ¼. Lambert rallied 1¾. American Power and Light and New York Central rose ½. General Electric and Standard Oil of New Jersey were unchanged.

Sterling exchange was down sharply, opening at $3.84, or 7 cents. The London Stock Market was dull.

Overnight news here included the $309,659,479 drop in New York Stock Exchange member loans to the smallest total in 10 years, and also the monthly review of the New York Federal Reserve Bank, which called the outward gold movement a "substantial step" toward redistributing America's excessive yellow metal reserve.

Some brokerage house commentators believed the market was ready for a sharp turn, although others felt an upward movement of any consequence or durability was improbable, in view of uncertainties still to be faced. It was agreed that a period of comparative price stability and dull trading would be most constructive, especially if the bond market proved able to throw off despondency.

Bank clearings this week are 33 per cent under a year ago. There is some gain over last week, largely because part of the month-end and quarterly settlements came in the current interval.

SEPTEMBER CAR SHIPMENTS

CHICAGO, Oct. 3.—(AP.)—Shipments of Auburn and Cord cars for September totaled 851, approximately double the September, 1930, total, President R. H. Faulkner, of the Auburn Automobile Company, announced. This makes cars shipped by Auburn the first nine months of 1931 aggregate 32,896, against total shipments for the 12 months of last year 13,693.

Copper Problems Nearing Solution

NEW YORK, Oct. 3.—With all important copper producers of the world sending representatives to the New York discussions of the copper situation, it is probable that before the end of October the solution of the present difficulties will be in sight. The probability is the discussions will start during the third week of October.

Record Canadian Wheat Shipments

OTTAWA, Oct. 3.—The Department of Trade and Commerce of Canada states world wheat shipments for the first eight weeks of the present crop year were the largest in the history of the grain trade.

The Canadian situation remains strong by virtue of the small 1931 crop.

I. C. C. Turns Down 'Phone Acquisition

WASHINGTON, Oct. 3.—An Interstate Commerce Commission examiner has recommended that the commission deny the proposal of Northwestern Bell Telephone Company to acquire control of the Tri-State Telephone and Telegraph Company.

More Trusts O. K.'d By N. Y. Exchange

NEW YORK, Oct. 3.—Corporate Trust Shares, cumulative series 1931, and Corporate Trust Shares, Series "A," 1931, have been admitted to the list of fixed and restricted management trusts with which members of the New York Stock Exchange may associate.

CHAIN STORE SALES

Neisner Bros.:

	1931	1930
September sales	$1,185,125	$1,150,944
Nine months	11,015,344	10,573,150

M. H. Fishman Company:

	1931	1930
September sales	$312,180	$277,395
Nine months	1,726,176	1,516,053

CORPORATE EARNINGS

Monongahela West Penn Public Service and subsidiary companies consolidated income account for 12 months ended July 31 shows net income of $1,070,936, against $1,204,645 in the preceding 12 months.

DIVIDEND NEWS

Amerada Corp 50c q ... Oct 30—Oct 15
Natl Carbon Co pfd $2 q ... Nov 2—Oct 20

Rubber Market.

NEW YORK, Oct. 3.—Rubber futures opened steady; December, 4.70c; New contracts, December, 4.76c; March, 4.90c; May, 5.00c.

Liverpool Wheat Market.

LIVERPOOL, Oct. 3.—The market was due ½ to ¾ penny lower. Opened ½ to 1 pence higher and closed ⅜ to ½ penny up.

Money Market.

LONDON, Oct. 3.—Bar silver, 18⅝d per ounce. Money, 3½ per cent. Discount rates: Short bills, 5½ per cent; three months, 5 11-16@5¾ per cent.

NEW YORK STOCK QUOTATIONS

†Indicates actual number of shares sold. All other sales figures are in hundreds of shares (00 omitted). Closing prices in this table. (Volume of sales computed to 11:40 a. m.)

1931 High	1931 Low	Stocks and An Div Rate $	Sales	High	Low	Close	Net Chge
		—A—A—A—					
14¼	2½	Abitibi Pow & Pap	1	2½	2½	2½	
23⅞	7½	Adams Express 1	6	7½	7½	7½	0
33½	22½	Adams Millis 2	1	25	24½	24½	
11⅛	2	Advance Rumely	2	2½	2½	2½	0
109⅜	56⅝	Air Reduction 3	1	65	56⅝	56⅝	-8½
20¼	7	Alaska Juneau .40	35	12⅞	12	12⅞	-⅛
9	5	Albany Perf W Pap	6	6½	6½	6½	-2⅛
12¾	3¼	Allegheny Corp	13	3⅞	3½	3⅞	-⅛
59⅛	5	Allegh'y Cp pf w w	3	9½	9	9½	+⅛
182½	75	Allied Chem & D 6	10	77⅝	75	75⅞	-3⅞
126	114	Allied Chem & D pf 7	1	114¼	114	114¼	
42½	14⅛	Allis Chalmers 1	1	14⅜	14½	14½	-⅛
18⅞	8	Alpha Port Cem 1	....	10½	10½	10½	-1
20	5	Amalga Leather pf	1	5½	5½	5½	
29¼	6½	Amer Agri Chem pf	2	6½	6½	6½	0
29¾	6	Amer Agric Chem Del	4	6½	6½	6½	-⅛
62¼	18⅜	Amer Bank Note 2	1	21⅛	18⅞	18⅞	-1¼
4⅛	1½	Amer Beet Sugar	....	1⅛	1⅛	1⅛	
38	22	Amer Brake Shoe 2.40	....	22	22	22	0
129⅝	74⅝	American Can 4b	75	77⅝	75½	75⅝	-2⅛
152½	135½	Amer Can pf 7	1	137	135½	135½	-1¼
38⅞	9⅝	Amer Car & Fdy 1	1	10½	9⅝	9⅝	+⅛
43⅞	6	American Chain	1	7	7	7	0
48⅞	32½	American Chicle 2½b	....	33	33	33	+⅛
14½	5	Amer Com Alcohol	1	5½	5½	5½	-⅛
33½	9	American Europ Sec	4	12	11½	11½	-⅛
51¾	12¼	Amer & For Pow	26	13⅞	12½	12½	-1⅛
79½	25	Amer & For Pow 2nd pf	3	27	26½	26½	0
64	42	Amer Home Prod 4.20	4	43½	42⅞	42⅞	-⅛
31⅝	12	American Ice 2	6	12	12	12	0
77⅝	55½	American Ice pf 6	1	55½	55½	55½	
26	6⅞	Amer Internat	5	7	6½	6½	-⅛
30¼	8½	Amer Locomotive 1	3	9½	9	9½	-1
84¼	62½	Amer Locomotive pf 7	....	62½	62½	62½	0
43½	16½	Amer Mach Fdy	8	18⅛	17⅞	17⅞	-⅛
33¾	5	American Metal	6	8½	7⅞	8⅛	-⅛
64⅛	15⅞	Amer Pow & Lt 1a	26	17⅛	16⅛	16⅛	-⅛
85	58½	Am P & Lt 5% pf sta 1	2	60	59	59½	0
102	71	Am Pow & Lt 6% pf 6	1	71	71	71	-1
21½	7⅞	Amer Rad & Stan S .60	6	8	7⅞	7⅞	-⅛
87⅞	10⅛	Amer Roll Mill	10	10⅞	10⅛	10⅝	-⅛
66	28	American Safety Raz 5	....	28⅛	28	28⅛	-⅛
58½	19⅝	Amer Smelt & Ref 2	8	23⅛	22½	22⅝	-⅛
102⅞	70¼	Amer Smelt & Ref 6 pf 6	1	70⅛	70⅛	70⅛	
42½	29	Amer Snuff 3	....	30⅛	30⅛	30⅛	-⅛
4½	⅛	Amer Sol & Chem	1	⅛	⅛	⅛	0
31⅛	7⅞	Amer Steel Fdy 1	6	8½	8	8	-1
48⅞	37	American Stores 2	....	37⅞	37⅞	37⅞	-⅛
201⅛	126⅞	Amer Tel & Tel 9	73	130	127⅞	128⅛	-2⅛
128⅞	78⅛	Amer Tobacco 6a	6	79	78⅛	78⅛	-3⅛
132¼	78⅛	Amer Tobacco B 6a	81	81¼	78⅛	78⅛	-4⅛
80⅛	23⅛	Amer Wat Wks 3	4	26⅛	25	25	-⅛
11⅛	3⅛	American Woolen	7	4⅛	4⅛	4⅛	-⅛
40	20⅝	American Woolen pf	2	24⅛	22½	22½	-1⅛
8¼	2⅛	Amer Zinc & Lead	1	2⅛	2⅛	2⅛	-⅛
43⅜	14⅛	Anaconda Copper	36	15⅛	14⅛	14⅛	-⅛
19½	6⅛	Andes Copper	1	6½	6⅛	6½	-⅛
18	8	Archer-Daniels Mid	1	8⅛	8½	8½	-⅛
72	20	Armour of Del pf 7	2	24	24	24	1
4½	1	Armour of Ill A	1	1⅛	1⅛	1⅛	0
2⅛	½	Armour of Ill B	1	⅞	⅞	⅞	0
47	6½	Armour of Ill pf	6	7	6½	6½	-⅛
9	3⅛	Arnold Constable	....	3⅛	3½	3⅛	-⅛
29⅞	9⅛	Asso Dry Goods 2½	†14	10	9⅛	9⅛	-⅛
203⅞	102½	Atchison T & S Fe 10	24	108⅛	102½	102⅞	-5⅛
108⅛	94	Atchison T & S Fe pf 5	1	95	94	94	-⅛
120	60	Atlantic Coast Line 7	2	60⅛	60	60	-⅛
28⅞	10	Atlantic Refining 2b	10	10⅛	10	10	-⅛
54	22	Atlas Powder 4	2	23⅛	22	22	-2
295⅛	93	Auburn Automobile 4a	22	99	94	94⅛	-5⅛
6⅛	2⅛	Aviation Corp	1	2⅛	2⅛	2⅛	0
		—B—B—B—					
27⅛	6⅛	Baldwin Locomo	5	7	6⅛	6⅛	-⅛
87⅞	31	Baltimore & Ohio 4	35	34⅛	31⅛	31⅛	-2⅛
80⅛	50	Baltimore & Ohio pf 4	1	50	50	50	
66⅛	30	Bang & Aroostook 3.50	1	30	30	30	-1⅛
14½	5	Barnsdall Corp A	15	6⅛	5	6⅛	0
81	39	Beatrice Creamery 4	2	40	39½	39½	-⅛
6⅛	1⅛	Belding-Hemingway	....	6	5½	5½	0
80⅛	62½	Belg Ntl Ry p pf 4.43b	2	64⅛	64⅛	64⅛	-⅛
26⅛	14	Bendix Aviation 1	6	15	14⅛	14⅛	-⅛
46⅛	26½	Best & Co 2	1	27⅛	27	27	0
70⅞	25⅞	Bethlehem Steel 2	45	28⅞	25⅞	26⅛	-3⅛
29	9	Blaw Knox 1½	2	10½	10	10	-⅛
43	20⅛	Bohn Alum & Brass 1½	5	24⅛	23⅛	23⅛	-⅛
76½	38⅛	Borden & Co 3	30	40⅛	37⅞	38⅛	-⅛
30⅛	11⅛	Borg-Warner 1	5	12	11⅛	11⅛	-⅛
22½	9⅛	Briggs Mfg Co 1½	10	9⅛	9	9	-1½
5⅛	1	Brockway Mot Trk	1	1	1	1	0
69⅛	34⅛	Brooklyn Manh T 4	2	36	34⅛	34⅛	-1⅛
94⅛	67⅛	Brooklyn Manh T pf 6	1	67⅛	67⅛	67⅛	-⅛
129⅛	82⅛	Brooklyn Union Gas 5	1	85⅛	85⅛	85⅛	0
45⅝	32⅝	Brown Shoe 3	1	35	35	35	
9⅛	2⅛	Brunswick Terminal	1	3⅛	3⅛	3⅛	
15	3⅛	Brunswick-Balke Col	4	3½	3⅛	3⅛	-⅛
34⅛	5	Bucyrus & E cv pf	1	5⅛	5⅛	5⅛	-⅛
8⅛	2⅛	Budd Mfg Co	1	2⅛	2⅛	2⅛	0
18	4⅛	Budd Wheel 1	5	4⅛	4⅛	4⅛	-⅛
32⅛	11½	Burroughs Add Mach 1	10	12⅛	11⅛	12⅛	-⅛
51	15⅛	Bush Terminal 2½	2	16	15⅛	15⅛	-⅛
1⅛	⅛	Butte & Superior	1	⅛	⅛	⅛	
20⅛	5⅛	Butterick Co	2	5⅛	5⅛	5⅛	-⅛
69⅛	14⅛	Byers (A M) Co	7	16⅛	14⅛	14⅛	-1⅛
		—C—C—C—					
53	14	California Packing 2	3	15⅛	14	14	-⅛
1⅛	⅛	Callahan Zinc & Lead	2	⅛	⅛	⅛	0
43⅛	21	Calumet & Arizona	....	23	23	23	-1⅛
11⅛	3⅛	Calumet & Hecla	11	4⅛	4	4	-⅛
45	14⅛	Canada Dry Ging Ale 3	3	15⅛	15⅛	15⅛	-⅛
45⅛	13⅛	Canadian Pacific 1½	20	14	13⅛	13⅛	-⅛
25	17⅛	Cannon Mills 1.60	3	19⅛	19⅛	19⅛	0
16	5⅛	Capital Administrat	1	5⅛	5⅛	5⅛	0
36⅛	27	Capital Adminis pf 3	4	27	27	27	
131½	37⅛	Case (J I) Thresh M	15	40⅛	37⅛	38⅛	-2⅛
52⅛	11⅛	Cater Tract 3	5	13	12⅛	12⅛	0
24⅛	13⅛	Central Aguirre 1½	1	13	12⅛	12⅛	-⅛
40⅛	9⅛	Cerro de Pasco Cons 1	11	13⅛	12⅛	12⅛	-1½
7⅛	2⅛	Certain-Teed Prod	....	3	3	3	0
46⅛	24⅛	Chesapeake & Ohio 2½	12	27⅛	25⅛	26	-1⅛
54⅛	17	Chesapeake Corp 3	6	19⅛	17	17	-2⅛
7⅛	3⅛	Chicago Gt Western	2	4	3⅛	3⅛	-⅛
27⅛	15	Chi Gt Western pf 2	6	16	15	15	-1⅛
8⅛	2⅛	Chicago Mil & St Paul	8	2⅛	2½	2½	-⅛
15⅛	4⅛	Chicago Mil & St P pf	9	4⅛	4⅛	4½	0
45½	15	Chi & Northwest 4	11	16⅛	15⅛	15⅛	-⅛
15⅛	3⅛	Chi Pneumatic Tl	2	3⅛	3⅛	3⅛	0
35	10	Chi Pneumatic Tl pf	11	11⅛	11⅛	11⅛	-⅛
65½	20	Chi Rock I & Pac	3	26	22⅛	22⅛	-4⅛
12⅛	9	Chickasha Cotton Oil	2	9	9	9	0
25⅛	12	Chrysler Motor 1	8	13⅛	12⅛	12⅛	-⅛
37⅛	27	City Ice & Fuel 2.40	1	28½	27⅛	28	-⅛
4⅛	1	City Stores	1	1⅛	1⅛	1⅛	-⅛
170	99	Coca-Cola 5e	17	106	104	105⅛	-⅛
50½	28	Colgate Pal Peet 2½	1	30	30	30	0
104⅛	87⅛	Colgate Pal Peet pf 6	....	87⅛	87⅛	87⅛	1⅛
17⅛	8	Collins & Aikman Co	....	8⅛	8	8	-⅛
95	81½	Collins & Aikman pf 7	1	83½	81½	81½	-4
32½	8⅛	Colo Fuel & Iron	1	8⅛	8⅛	8⅛	-⅛
111⅛	35⅛	Columbian Carbon 5	3	37	36	36	-2⅛
45⅛	16⅛	Colum Gas & El 1½	46	19⅛	18	18	-1
109⅛	80	Colum Gas & El pf 6	1	77	77	77	-3⅛
23⅛	8	Com Credit 1.60	2	9⅛	9	9	0
34	15	Com Invest Tr 2	2	16⅛	15⅛	16⅛	-⅛
90	71	Com In Tr cv pf 6	1	72	72	72	0
21½	9⅛	Commercial Solvents 1	21	10⅛	10⅛	10⅛	-⅛
12	4⅛	Commonwith & So .40	56	5⅛	5	5⅛	-⅛
100⅛	68	Commonwith & So pf 6	1	73	72½	72½	-1⅛
14⅛	6⅛	Congoleum-Nairn .25	4	10⅛	10	10⅛	0
30⅛	7½	Congress Cigar 1	1	9	9	9	-⅛
15	3⅛	Consol Film Ind	1	4½	4⅛	4⅛	-⅛
18⅛	8⅛	Consol Film pf 2	2	8⅛	8⅛	8⅛	-⅛
109⅛	64⅛	Consol Gas 4	43	68	65⅛	65⅛	-2⅛
107	98	Consol Gas pf 5	....	98	98½	98½	-⅛
15⅛	10⅛	Consol Laundries 1	....	10½	10½	10½	-⅛
42½	20	Consol RR of Cuba pf 6	....	21⅛	21⅛	21⅛	-⅛
1⅛	⅛	Consol Textile	2	⅛	⅛	⅛	-⅛
8½	2⅛	Container Corp A	2	2½	2½	2⅛	+⅛
3	⅛	Container Corp B	1	⅛	⅛	⅛	-⅛
30⅛	5⅛	Contin Baking A	2	6	6	6	0
3⅛	⅛	Contin Baking B	3	1	⅛	⅛	
62⅛	32	Continental Can 2½	20	35	33⅛	34	-⅛
14⅛	4⅛	Contin Diamond	1	5⅛	5⅛	5⅛	-⅛
51⅛	20	Contin Insurance 2.40	4	21⅛	21⅛	21⅛	
12	5	Contin Oil	6	6	6	6	0
12	1⅛	Contin Shares	16	1½	1½	1½	0
86⅛	40½	Corn Prod Ref 3	4	42½	40½	40½	-1⅛
18	3⅛	Coty Incorp	5	4	4	4	0
8⅛	3⅛	Crosley Radio	....	3½	3⅛	3⅛	
38⅛	18	Crown Cork & Seal 2.40	....	18	18	18	0
63	26⅛	Crucible Steel	3	27	26	27	-⅛
5⅛	2	Cuban-Amer Sugar	1	2½	2⅛	2⅛	0
2⅛	⅛	Cuban C Prod	1	⅛	⅛	⅛	-⅛
48⅛	30	Cudahy Packing 4	2	30½	30⅛	30⅛	-⅛
100	42	Curtis Publish 4	1	42	42	42	-3
5⅛	1⅛	Curtiss-Wright Corp	12	2	1⅛	1⅛	0
8⅛	2⅛	Curtiss-Wright Corp A	2	2½	2⅛	2⅛	-⅛
41	12½	Cutler-Hammer	....	12⅛	12⅛	12⅛	0
		—D—D—D—					
23	4⅛	Davison Chemical	1	4⅛	4⅛	4⅛	0
22	13⅛	Deere & Co pf 1.40	2	14½	14	14	-⅛
157½	98	Delaware & Hudson 9	5	100	99⅛	99⅛	-2
102	29½	Delaware Lack & W 3	8	32½	31⅛	31⅛	-1⅛
195	119⅛	Detroit Edison 8	....	125	119⅛	119⅛	-5⅛
28	12½	Diamond Match 1	2	18	18	18	0
28	22½	Diamond Match pf 1½	1	23	23	23	-⅛
13½	6⅛	Dome Mines 1	2	8½	8	8	-⅛
21⅛	10⅛	Doug Aircraft 1½b	1	11⅛	11	11	
78⅛	48½	Drug Incorp 4	9	52	48⅛	49	-3
8	3	Dunhill Internat	1	3	3	3	
107	55½	Du Pont de Nemours 4	68	60⅛	55⅛	55½	-2⅛
124⅛	112½	Du Pont de Nemo deb 6	8	112½	112⅛	112⅛	
		—E—E—E—					
13⅛	8	Eastern Roll Mill	5	8⅛	8	8	0
185⅛	93⅛	Eastman Kodak 8b	24	103	98½	99	-4
21⅛	7	Eaton Axle & Sprg 1	8	8	7½	7½	-⅛
69	35½	Ellingon Schild 1st pf	1	54	54	54	0
9⅛	2½	Elec & Music Ltd	18	3⅛	3½	3½	-⅛
74⅛	20½	Electric Autolite 4	20	23⅛	21½	21⅛	+1⅛
4½	1⅛	Electric Boat	4	1½	1½	1½	+⅛
80⅛	20	Electric P & Lt 1	18	21⅛	20	20	-1⅛
108⅛	67	Electric P & Lt pf 7	1	69	69	69	+2
98⅛	58⅛	Electric P&Lt 6% pf 6	1	57⅛	56⅛	56⅛	-⅛
68	50	Electric Stor Battery 4	1	51⅛	51⅛	51⅛	-⅛
45⅛	30	Endicott-Johnson 3	1	32½	32½	32½	-⅛
49	22	Engineers Pub Ser 1.60	1	24	24	24	
91	60½	Engin's PS 5% p w w 1.50	2	60½	60½	60½	
35⅛	20	Equitable Off Bldg 2½	....	20½	20	20⅛	-⅛
39⅛	10⅛	Erie R R	3	12	11	11	-1½
45½	15⅛	Erie R R 1st pf 4	....	15⅛	15⅛	15⅛	-⅛
8⅛	2	Evans Products	....	2½	2	2⅛	
		—F—F—F—					
49⅛	28	Federal Lt & T 1.50a	2	28	28	28	
15½	3⅛	Federal Screw Works	1	3⅛	3⅛	3⅛	
30	9⅛	Fed Wat Ser 1.20	2	11⅛	10⅛	10⅛	-1
27⅛	13	Feder Dept Stores 1	....	16⅛	16	16	-1½
55⅛	23½	Fidelity Phenix F I 2.60	2	24⅛	23½	23½	-1⅛
21½	15	Firestone T & R 1	1	15⅛	15⅛	15⅛	0
88⅛	62⅛	Firestone T & R pf 6	5	62⅛	62⅛	62⅛	0
63	41	First Nat'l Stores 2½	1	45	44	44	0
54½	12⅛	Foster Wheeler 1	2	14⅛	12⅛	13	-1
32⅛	18	Fourth N Invest	4	20	20	20	0
53⅛	7⅛	Fox Film A 2½	5	7⅛	7⅛	7⅛	-⅛
48⅛	16	Freeport Texas 3	3	17	16⅛	17	0
		—G—G—G—					
2⅛	⅛	Gardner Motor	1	⅛	⅛	⅛	
7⅛	3⅛	Gen Am Invest	1	3⅛	3⅛	3⅛	+⅛
78⅛	42⅛	Gen Am T Car 4	4	43	43	43	-1⅛
47	9⅛	Gen Asphalt 3	5	10½	10	10½	0
26⅛	15⅛	General Baking 2	6	16	15⅛	16	+⅛
13	3	General Cable	1	3⅛	3⅛	3⅛	0
25	6⅛	General Cable A	1	6⅛	6⅛	6⅛	-⅛
45⅛	26	General Cigar 4	1	26½	26½	26½	-⅛
54⅛	25⅛	Gen Electric 1.60	100	27⅛	26	26	-1⅛
12⅛	11	Gen Electric special .60	1	11⅛	11⅛	11⅛	+⅛
56	32	General Foods Corp 3	82	34⅛	33⅛	33⅛	-⅛
8½	2⅛	Gen Gas & E A .30	5	2⅛	2⅛	2⅛	-⅛
76⅛	24⅛	Gen Gas & E cv pf 6	1	24½	24⅛	24½	0
36⅛	24	Gen Rwi Elec 1.62	1	24	24	24	-⅛
48	22½	General Motors 3	197	23⅛	22	22½	-⅛
103⅛	88⅛	General Motors pf 5	1	88⅛	88⅛	88⅛	-⅛
23	4⅛	Gen Pub Service	1	5⅛	5⅛	5⅛	-⅛
84⅛	27⅛	General Ry Signal 5	2	27⅛	27⅛	27⅛	-⅛
74⅛	20	Gen Realty & U pf w w	46	20	20	20	
57⅛	15	Gen Refractories 3	2	16⅛	16⅛	16	-⅛
18½	1⅛	Gen Theatres Equip	6	1⅛	1⅛	1⅛	-⅛
38⅛	10	Gillette Saf Raz	1	11½	11½	11½	-⅛
78⅛	47⅛	Gillette Saf Raz pf 5	2	49⅛	49⅛	49⅛	-⅛
7⅛	3	Gimbel Brothers	2	3½	3½	3½	-⅛
16⅛	4⅛	Glidden Co	3	5⅛	5⅛	5⅛	-⅛
9⅛	4	Gobel Incorp	1	4	4	4	-⅛
42½	18⅛	Gold Dust 2.50	11	19⅛	19	19⅛	-⅛
20⅛	6	Goodrich (B F) Co	3	6⅛	6	6	0
68	28	Goodrich (BF) Co pf	1	28	28	28	-⅛
52⅛	21	Goodyear T & Rub 3	4	22½	21	21	-2
13⅛	3⅛	Gotham Silk Hos	1	4½	4⅛	4½	0
6⅛	1	Gould Coupler A	2	1½	1	1	
6½	1⅛	Graham-Paige Mot	1	2⅛	2⅛	2⅛	-⅛
22⅛	6⅛	Granby Copper 1	1	6⅛	6⅛	6⅛	-⅛
25⅛	4⅛	Grand Silver Stores 1	2	5	4⅛	4⅛	-⅛
15⅛	9	Grand Union	1	9⅛	9⅛	9⅛	-⅛
46	32½	Grand Union pf 3	1	32⅛	32⅛	32⅛	0
29⅛	15⅛	Granite City Steel 2	....	15⅛	15⅛	15⅛	-⅛
42	25⅛	Grant (W T) Co 1	6	29⅛	29½	29⅛	-⅛
69⅛	22⅛	Great North pf 4	3	23	22½	23	-1½
28⅛	12⅛	Great Nor Ore ctfs 2	5	13	12⅛	13	0
11⅛	5⅛	Great West Sugar	....	6½	6½	6½	0
6⅛	1⅛	Grigsby-Grunow	3	2	1⅛	1⅛	-⅛
75	16⅛	Gulf Mob & North pf	1	16⅛	16⅛	16⅛	-⅛
37½	6⅛	Gulf States Steel	....	6⅛	6⅛	6⅛	-⅛
		—H—H—					
9⅛	8	Hahn Dept Store	1	8	8	8	0
63⅛	25	Hahn Dept Store pf 6½	5	25⅛	25	25	-1
44⅛	19⅛	Harbison-Walk R 1	1	20	19⅛	19⅛	-⅛
10⅛	2	Hartman Corp A	....	2	2	2	
1⅛	⅛	Havana Electric Ry	....	⅛	⅛	⅛	
8	1⅛	Hayes Body	3	1½	1½	1½	0
18	9⅛	Hercules Motor .80	1	10⅛	10⅛	10⅛	
108⅛	72⅛	Hershey Choc 5	1	78	78	78	2
104	83⅛	Hershey Choc pf 4	....	88⅛	88⅛	88⅛	-1⅛
120	81	Homestake Mining 7b	1	99	97	99	2
9⅛	5	Houd-Hersh B	1	5½	5½	5½	0
65	53⅛	Household Fin pf 4	1	55⅛	55⅛	55⅛	-⅛
69⅛	23⅛	Houston Oil	1	24⅛	23⅛	23⅛	-1⅛
29⅛	12⅛	Howe Sound 3	1	13⅛	13	13	-⅛
44½	27	Hudson & Manhat 2.40	6	31	30	30	-1½
26	7⅛	Hudson Motors ½	3	9⅛	8⅛	9	-⅛
18⅛	3⅛	Hupp Motor	3	4⅛	3⅛	3⅛	-⅛
		—I—I—					
89	26	Illinois Central 4	4	26⅛	26	26	-⅛
86	21⅛	Indust Rayon 4	4	23½	23	23	-⅛
71	29	Inland Steel 2½	....	29	29	29	-1½
11⅛	3⅛	Inspiration Copper	....	4	4	4	0
34	8	Interboro Rapid Tran	9	8	7⅛	8	-⅛
6⅛	1⅛	Inter Agric Chem	9	1⅛	1⅛	1⅛	0
179⅛	98⅛	Inter Bus Mach 6a	9	102⅛	99	99	-3
62⅛	17⅛	Internat Cement 4	2	19½	18	18	-⅛
4	1	Internat Com Eng	3	1	1	1	0
60⅛	24⅛	Inter Harvester 2½	44	25⅛	25	25	-⅛
31	10	Inter Hydro Elec 2a	4	11⅛	10⅛	11	-⅛
78⅛	19⅛	Internat Match pf 4	4	22	19	22	-1
20⅛	7⅛	Inter Nickel of Can .40	47	8⅛	8	8	-⅛
125	92	Inter Nickel of Can pf 7	....	92	92	92	
6	⅛	Internat P & Pap B	1	1⅛	1⅛	1⅛	-⅛
4⅛	⅛	Internat P & Pap C	1	1⅛	1⅛	1⅛	-⅛
42	25⅛	Internat Salt 3	1	27⅛	26⅛	27⅛	0
54	42	Internat Shoe 3	7	46	45⅛	46	-⅛
61	15	Internat Silver	1	15	15	15	-1
38⅛	15	Internat Tel & Tel 1	51	16⅛	15⅛	16⅛	-⅛
18⅛	8⅛	Intertype Corp 1	1	8⅛	8⅛	8⅛	-⅛
21⅛	10	Interstate D Store 1	1	10⅛	10⅛	10⅛	-⅛
		—J—J—					
57⅛	29½	Jewel Tea 4	5	30⅛	29⅛	29½	-1⅛
80⅛	35⅛	Johns-Manville Corp 3	5	37⅛	35⅛	35⅛	-1⅛
		—K—K—					
45	8⅛	Kansas City South	1	11⅛	11⅛	11⅛	0
24⅛	9⅛	Kayser (J) 1	4	9⅛	9⅛	9⅛	0
3⅛	1	Kelly-Spring Tire	1	1	1	1	0
29⅛	3⅛	Kelsey Hayes Wheel	2	3⅛	3⅛	3⅛	0
15⅛	6	Kelvinator Corp	2	6⅛	6⅛	6⅛	-⅛
31⅛	10⅛	Kennecott Copper 1	35	11⅛	11	11⅛	0
20⅛	10⅛	Kinney Co	1	11⅛	11⅛	11⅛	0
30⅛	19	Kresge (SS) Co 1.60	3	20⅛	20⅛	20⅛	-⅛
27⅛	5⅛	Kreuger & Toll 1.60	61	7⅛	7⅛	7⅛	0
38⅛	18	Kroger Groc & Bak 1a	23	21	19⅛	19⅛	-1⅛
		—L—L—					
87⅛	42⅛	Lambert & Co 8	8	47½	45	45	-⅛
61	20	Lehigh Valley	1	20	20	20	-1
8⅛	3½	Lehigh Valley Coal	1	3⅛	3⅛	3⅛	-⅛
30	18	Lehigh Valley Coal pf 3	1	20	20	20	-2
69⅛	37	Lehman Corp 3	6	39	37⅛	38	-⅛
34⅛	19⅛	Lehn & Fink 3	5	23	21⅛	21⅛	-⅛
20⅛	7	Libbey Owens Ford Gl	2	7⅛	7⅛	7⅛	0
91	46	Liggett & Myers 4	2	47	46	46	-1
91⅛	46	Liggett & Myers B 4	5	47½	46	46⅛	-1½
146	126	Liggett & Myers pf 7	1	126	126	126	
26⅛	15	Lily-Tulip Cup 1½	1	17½	17½	17½	
34⅛	15	Lima Locomotive	1	17	17	17	-⅛
55⅛	15½	Liquid Carbonic 3	2	16⅛	15⅛	15⅛	-⅛
63⅛	30⅛	Loew's Incorp 3	29	32⅛	31⅛	31⅛	2⅛
98	71⅛	Loew's Incorp pf 6½	1	73⅛	71½	71½	-3⅛
6⅛	2⅛	Loft Incorp	7	3	2⅛	2⅛	0
64⅛	35⅛	Loose-Wiles Bis 2.60a	....	35⅛	35⅛	35⅛	-⅛
21⅛	10⅛	Lorillard (P) Co	14	12	10⅛	10⅛	-1
102⅛	82	Lorillard (P) Co pf 7	1	82	82	82	
4⅛	1⅛	Louisiana Oil	2	1½	1½	1½	-⅛
35⅛	20⅛	Louisville G & E A 1½	1	21⅛	21½	21⅛	-⅛
111	46	Louisville & Nash 5	1	46	46	46	-1
16	6⅛	Ludlum Steel	2	6⅛	6⅛	6⅛	-⅛
		—M—M—					
56	20½	McCall Corp 2.50	1	20½	20½	20½	-⅛
26⅛	12	McIntyre Porcupine 1	....	15	15	15	-⅛
108⅛	40½	McKeesport Tin P 4	11	42½	40⅛	40⅛	-⅛
17	7⅛	McKesson & Robbins 1	....	7⅛	7⅛	7⅛	-⅛
37⅛	20	McKesson & Rob pf 3.50	1	21	21	21	
48⅛	16⅛	Mack Truck 2	9	17½	16⅛	16⅛	-⅛
106⅛	55⅛	Macy (R H) Co 3	1	59	57	57	-2½
27⅛	7⅛	Magma Copper 1	1	7⅛	7⅛	7⅛	0
39	11½	Manhat El mod gtd 3b	2	12	11½	11½	-⅛
24⅛	13⅛	Marine Midland 1.20	4	13⅛	13⅛	13⅛	-⅛
22	8⅛	Market St Railway p pf	1	8⅛	8⅛	8⅛	
33⅛	13⅛	Marsh Field 2½	1	14⅛	14⅛	14⅛	-⅛
31½	14⅛	Mathieson Alk Wks 2	1	15⅛	15⅛	15⅛	-⅛
39⅛	24⅛	May Dept Store 2½	24	27⅛	26½	26⅛	-1⅛
8⅛	2	Maytag Co	1	2⅛	2⅛	2⅛	-⅛
24⅛	5	Maytag Co pf w w 3	1	5⅛	5⅛	5⅛	
34	19⅛	Melville Shoe 2	1	20	19½	19½	-⅛
8⅛	2	Mengel Co 7	4	2⅛	2⅛	2⅛	-⅛
27	20	Metro Gold Pict pf 1.89	....	20	20	20	0
16⅛	2⅛	Miami Copper	....	3½	3⅛	3½	-⅛
16⅛	5	Mid-Continent Pet	6	6	5	5⅛	-⅛
31¼	7	Midland Steel Prod 2	1	8⅛	7½	7½	-⅛
94	45	Midland S Pro 1st pf 8	1	45	45	45	-⅛
7⅛	1½	Minnea Mol Power	1	1½	1½	1½	0
48	10⅛	Minnea Mol Pow pf	....	12	12	12	
26⅛	6⅛	Missouri Kan & Tex	4	7	6⅛	6⅛	-⅛
85	21	Missouri K & Tex pf 7	5	23	21	21	-2
42⅛	10⅛	Missouri Pacific	3	12½	12⅛	12⅛	-⅛
107	27⅛	Missouri Pacific pf 5	3	30	27⅛	27⅛	-3
28⅛	16⅛	Monsanto Chem 1.25a	2	17⅛	17⅛	17⅛	-⅛
29⅛	10	Montgomery Ward	86	10⅛	10	10⅛	-⅛
58	31⅛	Morrell & Co 3	1	32	31	31	-1
⅛	⅛	Mother Lode	....	⅛	⅛	⅛	
4⅛	⅛	Motor Meter Gauge & E	2	⅛	⅛	⅛	0
19⅛	6⅛	Motor Wheel 1	....	7	6⅛	7	
18⅛	5	Murray Co of Am	1	6⅛	6⅛	6⅛	0
		—N—N—N—					
40⅛	15⅛	Nash Motor 4	20	18	16	16⅛	0
10⅛	3⅛	National Acme	....	4	4	4	
10	3	National Bellas Hess	1	3⅛	3⅛	3⅛	-⅛
85⅛	37⅛	National Biscuit 2.80	10	42	40	40⅛	-1⅛
153⅛	140	National Biscuit pf 7	1	140	140	140	
38⅛	15⅛	Nat Cash Reg A 1½	6	17	15⅛	15⅛	-⅛
50⅛	21⅛	National Dairy Pr 2.60	38	23	21⅛	22⅛	-⅛
36⅛	19⅛	National Distillers 2	1	22	21⅛	21⅛	-⅛
44⅛	14⅛	National Pow & Lt 1	1	15⅛	14⅛	15	-⅛
58	18⅛	National Steel 2	8	21	20⅛	21	0
70⅛	12	National Supply	8	13	12⅛	12⅛	0
14⅛	5⅛	Nevada Consol Cop .50	7	5⅛	5⅛	5⅛	0
20⅛	10⅛	Newport Co 1	2	15⅛	15	15	-⅛
25	7⅛	N Y Airbrake	....	7⅛	7⅛	7⅛	-⅛
132⅛	55⅛	New York Central 4	102	60½	55⅛	55⅛	-4⅛
94⅛	38⅛	New York N H & H 4	1	39⅛	37	37	-3
12⅛	2⅛	New York Invest	1	2⅛	2⅛	2⅛	-⅛
18⅛	5⅛	New York O & Western	2	8⅛	7⅛	7	-⅛
19⅛	8	New York Shipbldg	2	8⅛	8	8	-⅛
29⅛	10⅛	Noranda Mines	6	11⅛	11⅛	11⅛	+⅛
217	128	Norfolk & Western 10	9	128	121	121	-6
90⅛	31⅛	North American 10%	19	33⅛	32	32⅛	-1⅛
11	3½	North Amer Aviation	4	4½	4	4	-⅛
60⅛	22⅛	Northern Pacific 3	13	24½	22⅛	22⅛	-⅛
		—O—O—O—					
19⅛	6½	Ohio Oil Co	4	7	6⅛	6⅛	-⅛
28⅛	15	Oppenheim Collins 3	1	15	15	15	
68⅛	20⅛	Otis Elevator 2½	2	22	21⅛	21⅛	0
16⅛	4	Otis Steel	5	4½	4	4⅛	0
39⅛	20½	Owens Illinois Glass 2	1	21½	21½	21½	+⅛
		—P—P—P—					
54⅛	29⅛	Pacific Gas & Elec 2	11	32	31½	31½	-⅛
69⅛	37⅛	Pacific Light Corp 3	4	39⅛	38⅛	38⅛	-⅛
11⅛	4	Packard Motor .40	19	4⅛	4⅛	4⅛	-⅛
25⅛	20	Pan-Am Pet & Tran	....	20	20	20	
35½	20	Pan-Am Pet & Tran B	....	20	20	20	-4⅛
50⅛	11	Para Publix 2½	20	12⅛	11⅛	11⅛	-⅛
2⅛	⅛	Park Utah Consol	5	1⅛	1⅛	1⅛	0
2⅛	1	Pathe Exchange	6	1	1	1	0
6⅛	3	Pathe Exchange A	....	3⅛	3⅛	3⅛	-⅛
18⅛	4⅛	Patino Mines & Ent	6	6	6⅛	6⅛	
4⅛	2	Peerless Motor	2	2	2	2	
46½	22	Penick & Ford	....	23⅛	23⅛	23⅛	-1⅛
49⅛	28⅛	Penney (J C) Co 2.40	17	32⅛	31⅛	31⅛	-⅛
6½	1	Penna Dixie Cement	1	1⅛	1⅛	1⅛	-⅛
29	6½	Penna Dixie Cement pf	1	6	6½	6	
64	30⅛	Penna R R 2	40	32⅛	31½	31⅛	-⅛
250	186	Peoples Gas L & Coke 8	....	186	186	186	-1
17½	10½	Pet Milk	....	12	12	12	0
10⅛	4⅛	Petroleum Corp 1	4	4⅛	4⅛	4⅛	0
25⅛	6⅛	Phelps Dodge Corp 1	2	7⅛	7⅛	7⅛	0
12⅛	3⅛	Phila & Read C & I	1	4⅛	4	4	0
16⅛	4⅛	Phillips Petroleum	17	5⅛	5⅛	5⅛	-⅛
1½	⅛	Pierce Oil	19	⅛	⅛	⅛	0
23⅛	5⅛	Pierce Oil pf	....	6	5⅛	5⅛	-⅛
3⅛	1	Pierce Petroleum	2	1⅛	1	1⅛	0
37	21½	Pillsbury Flour Mills 2	1	22	21½	21½	-1
28⅛	6	Pitts Coal of Pa	1	6	6	6	-2⅛
60	35	Pitts Coal of Pa pf	1	35	35	35	-3
13⅛	3	Poor & Co B	6	3⅛	3⅛	3⅛	0
27	3	Por Rican-Am Tob A 2	....	3	3	3	
5	⅛	Porto Rican-Am Tob B	1	1	1	1	0
39½	9⅛	Postal Tel & Cable pf	....	10	10	10	
20⅛	6⅛	Prairie Oil & Gas	1	7	7	7	0
26⅛	7⅛	Prairie Pipe Line	4	8½	8	8	-⅛
71⅛	39⅛	Procter & Gamble 2.40	26	42½	41	41	-⅛
6	1⅛	Producers & Refiners	1	1⅛	1⅛	1⅛	-⅛
96⅛	64⅛	Pub Ser of N J 3.40	14	67⅛	66	66⅛	-1⅛
102⅛	90	Pub Ser of N J 5% pf 5	5	90	90	90	0
120⅛	97	Pub Ser of N J 6% pf 6	1	102	100⅛	102	-2
58⅛	22	Pullman Incorp 4	7	25	23⅛	23⅛	-1
11⅛	5⅛	Pure Oil	7	6½	6⅛	6⅛	-⅛
56⅛	12⅛	Purity Bakeries 3	5	13½	13	13	-⅛
		—R—R—R—					
27⅛	12	Radio Corp of Am	55	13	12	12⅛	-1
60	26½	Radio Crp of Am pf B 5	11	28⅛	26⅛	26⅛	-1⅛
24⅛	7½	Radio Keith Orpheum	23	8	7⅛	7⅛	-⅛
61	20	Railroad Ser Ill Cen 4	†10	24	24	24	-2
29⅛	9⅛	Raybestos Manhat 1.60	3	12	11	11	-⅛
97⅛	45	Reading Co 4	1	54	53	53	-1⅛
46	35⅛	Reading Co 1st pf 2	....	35	35	35	
30⅛	3⅛	Real Silk Hosiery	2	3⅛	3⅛	3⅛	-⅛
19⅛	3⅛	Remington Rand	2	4⅛	4⅛	4⅛	-⅛
10⅛	3	Reo Motor Car .40	2	4⅛	4⅛	4⅛	0
25⅛	6	Republic Steel	3	6⅛	6	6⅛	0
64	16⅛	Republic Steel Corp pf	3	16⅛	16⅛	16⅛	-⅛
22⅛	7	Reynolds Metal 1½	1	8	8	8	0
6	4⅛	Reynolds Springs	4	4⅛	4⅛	4⅛	0
54½	37	Reynolds Tobacco B 3	22	38⅛	37⅛	37⅛	0
6⅛	⅛	Richfield Oil of Cal	1	⅛	⅛	⅛	-⅛
10⅛	2⅛	Rio Grande Oil	2	2⅛	2⅛	2⅛	-⅛
26	9	Rossia Insur Co 1.20	....	10	10	10	-⅛
49⅛	18½	Royal Dutch 1.14	2	18⅛	18	18	0
		—S—S—S—					
69½	38⅛	Safeway Stores 5	11	46⅛	43⅛	43⅛	-2⅛
30⅛	10	St Joseph Lead 1	3	10⅛	10	10⅛	0
62⅛	5	St Louis & San Fran	10	5	5	5	-1
76	12	St Louis & S Fran pf 6	3	13	12	12	-1
35⅛	7	St Louis Southwest	1	11⅛	11⅛	11⅛	-⅛
20⅛	6⅛	Savage Arms 1	1	7⅛	6⅛	7⅛	0
11⅛	4	Schulte Ret Stores	1	4	4	4	-⅛
1⅛	⅛	Seaboard Air Line	3	⅛	⅛	⅛	0
2⅛	⅛	Seaboard Air Line pf	1	⅛	⅛	⅛	
20⅛	6⅛	Seaboard Oil Co	7	7⅛	6⅛	6⅛	-⅛
63⅛	31⅛	Sears Roebuck 2½a	13	34⅛	32⅛	32⅛	-2⅛
6⅛	1⅛	Second Nat Investors	1	2	2	2	0
1⅛	⅛	Seneca Copper	2	⅛	⅛	⅛	0
11⅛	4	Servel Incorp	14	4⅛	4⅛	4⅛	-⅛
21	5	Sharpe & Dohme	2	5⅛	5	5	-⅛
61⅛	40	Sharpe & Dohme pf 3½	1	40	40	40	0
29⅛	12	Shattuck (F G) 1	7	12⅛	12⅛	12⅛	-⅛
10⅛	3⅛	Shell Union Oil	10	3⅛	3⅛	3⅛	0
78	23⅛	Shell Union Oil pf	....	31	30	30⅛	4
9⅛	1⅛	Shubert Theatre	1	1⅛	1½	1⅛	-⅛
23⅛	10	Simmons Co	4	10⅛	10	10	-⅛
11	[illegible]	[illegible]	....	6	6	6	0
15⅛	6	Sinclair Cons Oil	43	6⅛	6	6	0
12⅛	3⅛	Skelly Oil	1	3⅛	3⅛	3⅛	-⅛
62	10	Skelly Oil pf a w	40	15⅛	13	14	-1
20⅛	13	Socony-Vacuum 1.60	40	13⅛	13	13	-⅛
17⅛	7⅛	So Porto Ric Sug	1	8⅛	8	8	0
54⅛	29⅛	Southern Cal Edison 2	2	30⅛	30	30	-⅛
16⅛	7	Southern Dairies A	5	7⅛	7⅛	7⅛	-⅛
109⅛	50⅛	Southern Pacific 6	2	52	50⅛	50⅛	-2⅛
65⅛	16⅛	Southern Railways 4	8	17⅛	16⅛	16⅛	-1⅛
13⅛	3⅛	Sparks Withington	8	3⅛	3⅛	3⅛	0
17⅛	5	Spicer Mfg Co	5	6⅛	6	6	0
20⅛	12⅛	Standard Brands 1.20	42	13⅛	13	13⅛	-⅛
4	2	Standard Comer Tob	3	2	2	2	0
88⅛	31⅛	Standard Gas & E 3½	15	33⅛	31⅛	31⅛	-3
64⅛	42½	Standard Gas & E pf 4	1	44⅛	44⅛	44⅛	-⅛
4⅛	1	Standard Inv Corp	2	1⅛	1⅛	1⅛	
105⅛	90	Stand Oil Export pf 5	1	90	90	90	0
51⅛	29⅛	Stand Oil Cal 2½	20	29⅛	29⅛	29⅛	-⅛
52⅛	28⅛	Stand Oil (N J) 2b	45	29⅛	29⅛	29⅛	-⅛
34⅛	9	Starrett Co 2	2	10⅛	9⅛	9⅛	0
5⅛	1	Sterling Sec A	6	1⅛	1	1	0
9⅛	2	Sterling Sec pf	1	2⅛	2⅛	2⅛	0
40	22	Sterling Sec cv pf 3	1	22½	22½	22½	0
21⅛	4⅛	Stewart Warner	2	5	5	5	0
54	15	Stone & Webster 3	4	16⅛	15⅛	15⅛	0
26	9	Studebaker 1.20	6	10⅛	9⅛	9⅛	0
45⅛	26⅛	Sun Oil 1	2	35	34⅛	34⅛	0
40⅛	20	Superheater Co 2½	1	20	20	20	0
18⅛	4⅛	Superior Steel	1	4⅛	4⅛	4⅛	0
6⅛	1⅛	Symington Co A	2	1	1	1	
		—T—T—T—					
9⅛	2⅛	Tennessee Corp	2	2⅛	2⅛	2⅛	0
36⅛	15⅛	Texas Corp 2	15	16⅛	15⅛	16⅛	-⅛
55⅛	20⅛	Texas Gulf Sulphur 3	4	22⅛	22	22	-⅛
17⅛	6	Texas Pac Land Trust	1	6⅛	6	6	0
26	13	Third Nat Invest 1½	1	14⅛	14	14	-⅛
16	6⅛	Thomp Product 1.20	5	8⅛	8⅛	8⅛	-⅛
24⅛	22⅛	Thomp Starrett pf 3½	4	22⅛	22⅛	22⅛	
9	3⅛	Tide Water A Oil	10	4	3⅛	3⅛	0
65	20½	Tide Water A Oil pf 6	2	25⅛	25⅛	25⅛	-⅛
12	4	Timken Det Axle	1	5	5	5	-⅛
59	20	Timken Roller Bear 2	9	21	20	20½	0
14	7	Tobacco Prod A .80	....	7⅛	7	7	-⅛
18	3⅛	Transamerica Corp	31	3⅛	3⅛	3⅛	-⅛
17⅛	3⅛	Transue & Williams	1	6⅛	6⅛	6⅛	-⅛
11⅛	3⅛	Tri-Continental	1	3⅛	3⅛	3⅛	0
94⅛	53	Tri-Continental pf 6	....	54⅛	53	53	-4⅛
45⅛	24½	Trico Products 2½	2	24⅛	24⅛	24⅛	-⅛
24	7⅛	Truscon Steel .60	....	7⅛	7⅛	7⅛	0
17⅛	2⅛	Twin City Rap Tran	2	3⅛	2⅛	2⅛	-⅛
		—U—U—U—					
76⅛	25	Underwood El Fisher 4	4	25⅛	25	25	-1
72	29⅛	Un Carb & Carbon 1.60	129	30⅛	29⅛	29⅛	-1⅛
26⅛	11⅛	Union Oil (Cal) 2	5	13	12⅛	13	-⅛
205⅛	105⅛	Union Pacific 10	7	110	105⅛	105⅛	-4⅛
87	72	Union Pacific pf 4	....	72	72	72	-1
25⅛	19	Union Tank Car 1.60	5	19	19	19	0
38⅛	13⅛	United Air & Tran	31	15⅛	13⅛	13⅛	-1⅛
60⅛	40	United Air & Tran pf 3	3	42⅛	40⅛	41	-1
27⅛	5	United Amer Bosch	....	6	6	6	-⅛
41⅛	25	United Bis (Amer) 2	1	25⅛	25⅛	25⅛	-⅛
28⅛	6⅛	United Carbon	6	7	6⅛	6⅛	-⅛
7⅛	1⅛	United Cigar Store	9	2	2	2	0
31⅛	11⅛	United Corp ⅜	70	13	12	12⅛	-⅛
52⅛	35⅛	United Corp pf 3	7	35⅛	35	35	-⅛
12	3	United Elec Coal	1	3⅛	3⅛	3⅛	-⅛
67⅛	32½	United Fruit 4	6	33⅛	32⅛	32⅛	-1
37⅛	20	United Gas Imp 1.20	33	21⅛	20⅛	21	-⅛
9⅛	1⅛	United Stores Corp A	1	2⅛	2⅛	2⅛	0
59⅛	21	United Stores Corp pf 4	1	21	21	21	-1⅛
37⅛	11	Uni S C Ir P & Fdy 1	5	12⅛	12⅛	12⅛	-⅛
10	6⅛	United States Distrib	2	7	7	7	0
50⅛	26⅛	United States Dis pf	2	26⅛	26⅛	26⅛	
12⅛	1⅛	United States & For S	1	2⅛	2⅛	2⅛	-⅛
90	52	United States & F S pf 6	1	52	52	52	0
50⅛	10⅛	United States Freight	....	12	12	12	
50⅛	21⅛	U S Gypsum 1.60	1	23⅛	23	23	-⅛
77⅛	22⅛	U S Ind Alcohol	4	23	22⅛	22⅛	-⅛
10⅛	3	United States Leath	1	3⅛	3⅛	3⅛	
18⅛	4⅛	United States Leath A	....	4⅛	4⅛	4⅛	0
36⅛	10	United States Realty 1	2	10⅛	10⅛	10⅛	0
20⅛	5⅛	United States Rubber	3	6⅛	6⅛	6⅛	-⅛
38⅛	10	United States Rub 1 pf	3	12	11⅛	11⅛	-⅛
28⅛	12⅛	U S Smelt & Ref 1	3	15⅛	14⅛	14⅛	0
47	35	U S Smelt & Ref pf 3.50	2	37	37	37	0
152⅛	68⅛	United States Steel 4	125	71⅛	68⅛	68⅛	-3⅛
150	114	United States Steel pf 7	5	117	115⅛	117	-1⅛
71⅛	60	U S Tobacco 4.40	....	60⅛	60	60	0
31	9⅛	Utilities Pow & Lt A 2k	11	10	9⅛	9⅛	-⅛
		—V—V—V—					
28	14	Vadsco Sales pf	2	18	17	17	
76⅛	16⅛	Vanadium Steel	10	16⅛	16⅛	16⅛	-⅛
3⅛	⅛	Virginia Car Chemical	3	⅛	⅛	⅛	0
17	4⅛	Vir Car Chem 6% pf	1	4⅛	4⅛	4⅛	0
71⅛	30	Vir Car Chem 7% pf 7	1	30	30	30	0
		—W—W—W—					
26	6	Wabash Railroad	....	7	7	7	-⅛
27⅛	17⅛	Waldorf System 1½	1	18⅛	18⅛	18⅛	-⅛
15	2⅛	Walworth Co 1	1	2⅛	2⅛	2⅛	-⅛
27½	6⅛	Ward Baking A	1	8	8	8	0
20⅛	4⅛	Warner Bros Pic	14	6⅛	5⅛	5⅛	-⅛
40⅛	10⅛	Warner Bros Pic pf 3.85	1	15⅛	15⅛	15⅛	-⅛
7⅛	1	Warner Quinlan	1	1⅛	1⅛	1⅛	0
46⅛	5⅛	Warren Bros	4	5⅛	5⅛	5⅛	0
26⅛	12⅛	Wesson Oil & Snow 2	2	13⅛	12⅛	12⅛	0
57⅛	44½	Wesson Oil & Snow pf 4	1	45⅛	45⅛	45⅛	+⅛
12⅛	4⅛	Western Dairy Prod B	2	4⅛	4⅛	4⅛	-⅛
19⅛	7⅛	Western Maryland	6	7⅛	7⅛	7⅛	-⅛
31⅛	6⅛	Western Pacific pf	1	7⅛	7⅛	7⅛	+⅛
150⅛	60⅛	Western Union Tel 8	8	64	62	62	-2
38⅛	16⅛	Westinghouse A Brake 2	1	17⅛	17⅛	17⅛	0
107⅛	40⅛	Westinghouse E&M 2.50	157	44⅛	40⅛	41⅛	-3⅛

LOCAL MARKET IRREGULAR, ACTIVE

Lone Star Gets Support Around Previous Close; United Engineering Off

Prices displayed an irregular tone during the short session on the Pittsburgh Stock Exchange today. Trading was active. The reaction in New York, where rail weakness halted the upturn which began late yesterday, had little influence on the list here.

Lone Star Gas gave evidence of continuing support around the $8 level. Pittsburgh Plate Glass held steady around 20 following its drop to 19 yesterday. National Fireproofing preferred duplicated yesterday's low of $12 a share. United Engineering sold down to new low ground for the bear market. Mesta was quiet and steady around 18, as was Blaw Knox around 10.

Allegheny Steel broke through 25 for the first time on the decline. D. L. Clark reached a new low, but Armstrong Cork held above its previous bottom.

EXCHANGE LOAN TOTAL DOWN

NEW YORK, Oct. 3.—The New York Stock Exchange report collateral borrowing of members at the close of business September 30, amounted to $1,044,407,879, a decrease of $309,659,479, and a new low record since publication of this series began in 1926. This compares with a total of $1,354,067,358 on August 31, and $1,344,092,734 on July 31, the previous low record.

Timken-Detroit Co. Figures in Merger

DETROIT, Oct. 3.—Timken-Detroit Company, wholly owned subsidiary of Timken-Detroit Axle Company, is to be merged with Silent Automatic Company, forming the Timken-Silent Automatic Company.

LOCAL STOCKS

Saturday, October 3, 1931.
(Quotations at the Close.)

Stocks—	Par	Bid	Asked
Am. Fruit Growers pfd	100	[illegible]	[illegible]
Am. Vitrified Prod pfd	100	[illegible]	[illegible]
Arkansas Gas		[illegible]	[illegible]
Arkansas Gas pfd	10	[illegible]	[illegible]
Blaw-Knox		[illegible]	10
D. L. Clark		[illegible]	[illegible]
Devonian Oil	10	[illegible]	[illegible]
Donahoe's Inc A		[illegible]	[illegible]
Electric Products		[illegible]	[illegible]
Follansbee Bros pfd	100	[illegible]	[illegible]
Independent Brewing	50	[illegible]	[illegible]
Independent Brew pfd	50	[illegible]	[illegible]
Jones & Laughlin pfd	100	[illegible]	[illegible]
Lone Star Gas		[illegible]	[illegible]
McCrady-Rodgers pfd	50	[illegible]	[illegible]
Mesta Machine	5	18	[illegible]
National Fireproofing		[illegible]	[illegible]
Nat. Fireproofing pfd	50	[illegible]	[illegible]
Penn Federal Corp		[illegible]	[illegible]
Pittsburgh Brewing pfd	50	[illegible]	[illegible]
Pittsburgh Oil & Gas	5	[illegible]	[illegible]
Pittsburgh Screw & Bolt		[illegible]	[illegible]
Shamrock Oil & Gas		[illegible]	[illegible]
Union Storage	25	[illegible]	[illegible]
United Engineering		[illegible]	[illegible]
Vanadium Alloys Steel		[illegible]	[illegible]
[illegible]		10	[illegible]
Bonds—			
Independent Brewing 6s		31	[illegible]

Sales on the Exchange.

	Shares	Price
Allegheny Steel	[illegible]	[illegible]
Do	[illegible]	[illegible]
Arkansas Gas pfd	[illegible]	[illegible]
Do	[illegible]	[illegible]
Armstrong Cork	[illegible]	[illegible]
Blaw-Knox	[illegible]	[illegible]
Do	[illegible]	[illegible]
D. L. Clark	[illegible]	[illegible]
Jones & Laughlin Steel pfd	[illegible]	[illegible]
Pittsburgh Screw & Bolt	[illegible]	[illegible]
Lone Star Gas	[illegible]	[illegible]
Mesta Machine	[illegible]	[illegible]
National Fireproofing pfd	[illegible]	[illegible]
Pittsburgh Plate Glass	[illegible]	[illegible]
United Engineering	[illegible]	[illegible]
Do	[illegible]	[illegible]

UNLISTED STOCKS.

Stocks—	Par	Bid	Asked
Lone Star Gas pfd	100	[illegible]	96
Western Public Service		3½	4

	Shares	Price
Western Public Service	610	3⅞
Do	[illegible]	[illegible]
Do	[illegible]	3¾

LOCAL CURB

(Furnished by Moore, Leonard & Lynch.)

Bonds—	Bid	Asked
[illegible]	[illegible]	[illegible]
Pgh Hotels Corp 1st 5½s 48	[illegible]	[illegible]
Pgh Parking Garages 6s 45	[illegible]	[illegible]
*Pgh Railways gen 5s 53	[illegible]	[illegible]
Pgh Steel Foundry 6s 36	[illegible]	[illegible]
Pgh Suburban Water 5s 58	[illegible]	[illegible]
Pgh Term W & T 5s 36	[illegible]	[illegible]
Pgh Valve F & C 6s 42	[illegible]	[illegible]
Pgh Westmoreland Coal 5s 47	[illegible]	[illegible]
Porter (H K) 6s 48	[illegible]	[illegible]
Rail & River Coal 5s 38	[illegible]	[illegible]
*Seventeenth St Income 5s 35	[illegible]	[illegible]
South Pgh Water 5s 55	[illegible]	[illegible]
Do 5s 60 A B	[illegible]	[illegible]
Southern Traction 5s 50	[illegible]	[illegible]
Spang Chalfant 5s 48	[illegible]	[illegible]
Stand Textile Prod 6½s 42	[illegible]	[illegible]
Stanley Rowland Clark 6s 46	[illegible]	[illegible]
Steubenville Potteries 6½s 39	[illegible]	[illegible]
St Clair Furnace 6s 32-33	100	[illegible]
Do 6s 34-39	100	[illegible]
Superior Steel 6s 38	[illegible]	[illegible]
Ward Baking 6s 37	[illegible]	[illegible]
*Wheeling Traction 5s 31	[illegible]	[illegible]
Wilberow Steel 6s 32	[illegible]	[illegible]
Yough & Ohio Coal 6s 33	[illegible]	[illegible]
Do 6s 45	[illegible]	[illegible]

*Guaranteed by the Philadelphia Co. by indorsement.
†Assumed by the Republic Steel Corp.
‡Guaranteed by Loews Inc. by indorsement.
§Defaulted principal and interest January 1, 1931.

ROUND TABLE OF BUSINESS

GAIN IN WAGES YARDSTICK OF PROGRESS

Economic Advance Gauged By Real Not by Nominal Remuneration of Workmen

By MERRYLE S. RUKEYSER

NEW YORK, Oct. 3—Economic progress, with which reactionary business leaders at the moment seem little concerned, is measured by the advance in the real wages paid to workingmen.

Incidentally, the present process of currency depreciation in Great Britain and eight other important countries makes exceedingly practical the distinction between nominal money wages and real wages or purchasing power. The watering of the pound sterling to the extent of 20 per cent correspondingly cuts the real income of labor, if wage rates remain the same. Real wages are money wages in relation to the prevailing cost of living.

Mr. Rukeyser

LIVING COST FALLACY

One fallacy in current wage discussions is overemphasis on the decline in the cost of living. Workers who receive only part time employment, have been unable to realize the benefits of a falling price level.

Even though wage standards are always attacked during major economic depressions, they never fall as much as prices. As a matter of fact, when the cost of living is reduced, labor after temporary periods of unemployment, makes real advances.

ECONOMIST'S VIEWS

Discussing this subject from the standpoint of a hard boiled Wall street economist, Malcolm C. Rorty, investment trust consultant and former vice president of the International Telephone and Telegraph Company, said to me:

"It seems quite certain that we can have no real business recovery until business men can see some prospects of profits in new ventures, or in the expansion of existing activities. A real purchasing power of 90 per cent, with expanding activities, will butter more parsnips than a nominal purchasing power of 100 per cent, plus a continued depression.

"Experience has shown that wage adjustments to falling price levels do not need to follow the full decline in wholesale prices, or even the full decline in the cost of living."

(Copyright, 1931, Universal Service, Inc.)

CLEANING WAREHOUSE BY VACUUM

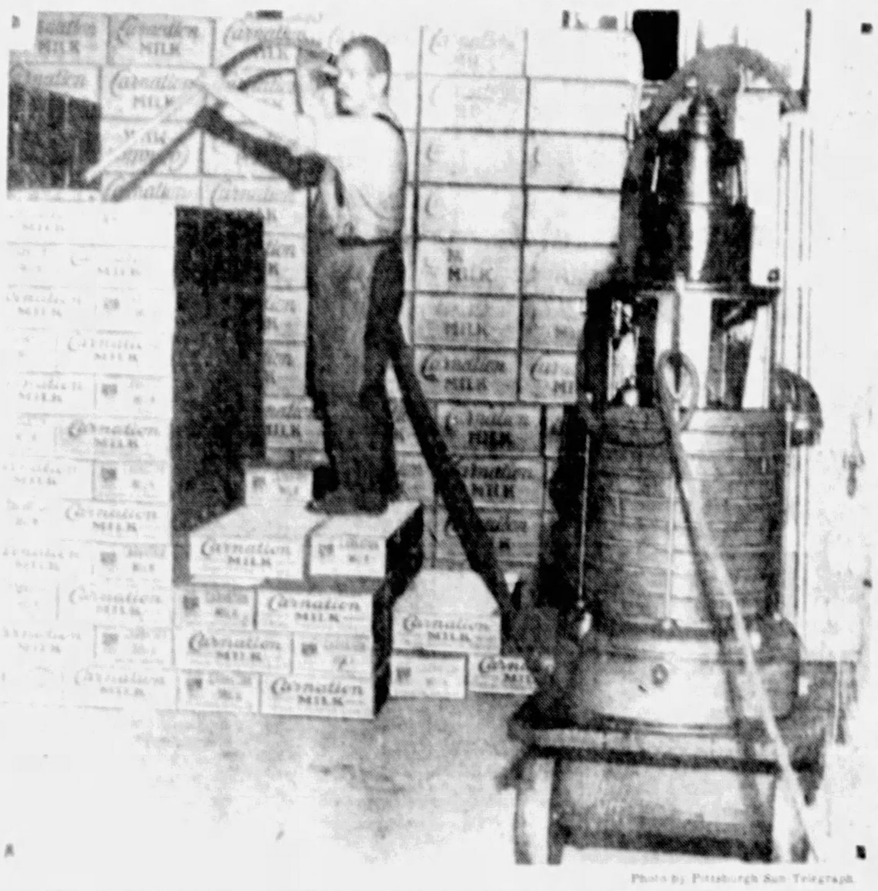

Photo by Pittsburgh Sun-Telegraph

WORKMEN KEEPING CENTRAL WAREHOUSE, P. & L. E., CLEAN WITH SPECIAL VACUUM

Columbia Gas Profits to Cover New Dividend

By GEORGE H. SNYDER

THE REDUCTION OF THE DIVIDEND rate of the Columbia Gas and Electric Corporation from $2 to $1.50 a year brings payments down to the level of earnings. Officials believe that the organization will have no trouble in covering the new rate.

In the 12 months ended June 30, 1931, Columbia Gas earned $24,010,387. After deducting dividends on 986,612 shares of preferred stock, this was equivalent to $1.55 a share on 11,684,220 shares of common stock.

The decline in earnings from $29,868,604 or $2.06 a share in the preceding 12 months was attributable to reduced industrial demand for natural gas and to the fact that Columbia's recent additions to operating facilities have not had sufficient time to become self supporting.

Low Point Reached in April

THE LOW POINT for the depression in Columbia's business was reached in April. A moderate improvement has been shown since that time. Economies placed into effect will be apparent in future statements and should tend to keep Columbia's earnings above its new dividend rate.

Columbia will benefit from the completion of two of its major pipe lines projects this winter. The Panhandle Eastern pipe line extending from the Amarillo and Hugoton gas fields to the Illinois-Indiana state line has started to serve some of the communities along its right of way in Illinois. Columbia holds all the bonds, half the junior debt and half the common stock in this company.

The 20-inch line across Virginia and West Virginia from Kentucky to existing lines in Maryland and Eastern Pennsylvania is supplying gas to Washington and will extend its market further in coming months.

New Financing Expected

COLUMBIA GAS PROBABLY will do some additional financing when market conditions become favorable for the sale of new issues. Early this year $50,000,000 of 5 per cent debentures were sold to provide for expansion work. At present the company has about $37,000,000 in bank loans outstanding. These liabilities have been incurred to provide for the completion of the expansion program which has given Columbia the largest natural gas pipe line system in the world.

This indebtedness to banks will be replaced by funded indebtedness as soon as possible. The company appears to be conservatively capitalized and should have no difficulty in refinancing under normal market conditions.

Fixed charges of $10,650,711 including interest on subsidiary preferred stocks and earnings applicable to minority common stocks were earned more than three times in the 12 months ended June 30.

Increased Profit Expected

THROUGH ITS LARGE expenditures for new operating facilities Columbia has paved the way for supplying gas to a greatly increased territory. The depressed state of business has temporarily made these improvements a burden rather than a help to earnings, but as business returns to normal the company may be expected to report rapid gains in profits as its position in new consuming areas is consolidated and as the newly connected industrial load becomes apparent through higher operating rates.

Exports of Fruit Show Sharp Gain

WASHINGTON, Oct. 3—Exports of raisins, dried apples, apricots, peaches and prunes from the United States during the first eight months of 1931 totaled 233,668,324 pounds as compared with 137,437,251 pounds during the corresponding period of last year.

This 70 per cent increase the Commerce Department said was accounted for principally by prunes, which advanced from 62,749,457 pounds in 1930 to 133,174,574 pounds.

Chicago Mercantile Exchange Sales Up

CHICAGO, Oct. 3—Total sales of butter, eggs and potatoes on Chicago Mercantile Exchange during September were 6,654 cars, the largest recorded for any month this year, but were 594 cars below the 7,248 cars sold a year ago.

Total sales for the nine months were 40,105 cars, compared with 46,169 cars in the corresponding 1930 period. Of the nine months total this year, 16,811 cars were eggs, 18,970 cars were butter and 4,314 cars were potatoes.

Utility to Reduce Value on 'B' Stock

NEW YORK, Oct. 3—American Cities Power and Light Corporation has called a meeting of its Class B stockholders for October 16, to act upon a proposal to reduce the stated value of the Class B stock. If this reduction is approved, a portion of the surplus thus created may be used for the purchase of Class A stock deemed by the board to be favorable to the company.

Griffiths Elected Timken Roller Chief

CLEVELAND, Oct. 3—F. J. Griffiths, formerly chairman of the board of Central Alloy Steel Corporation has resigned to become president of the Timken Roller Bearing Company, subsidiary of Timken Steel and Tube Company. Mr. Griffiths also was recently president of Republican Research Corporation, a division of Republican Steel Corporation.

P. L. E. STORAGE METHODS NEW

Goods placed in the Central Warehouse of the P. & L. E. Railroad for long storage, awaiting distribution according to competitive demands, are kept free from dust by a unique method.

A vacuum suction system constantly in operation not only keeps the floors and walls dustless, but keeps cartons and boxes of stuff clean and fresh.

Officials believe this is a valuable service to patrons as well as to the retail merchants who receive the stock in as good condition as it left the factory.

DEMAND SLOW FOR GLASS

Start of the fourth quarter brings little or no change from the slow demand which has marked the flat glass industry for several weeks, according to American Glass Review. While there have been no substantial gains, there have been no decided decreases. Contrary to usual custom, demand is not on a sustained upgrade and is very sluggish.

For many years it has been the experience of the flat glass industry that the peak demand of the year for glass for building purposes would be reached in October and November. Demand usually strengthens late in August and rises steadily through September. This experience is not being repeated in this unusual year of 1931 and neither manufacturers nor distributors are certain of the future trend. In the meantime, they are holding production and stocks down and hoping that October and November will compare favorably with the balance of the year.

STEEL ACTIVITY TO FOLLOW PRECEDENT

Usual Year-End Decrease Will Be Followed by Sharp January Upturn

By B. E. V. LUTY

For a third week steel ingot production has been at about 28 per cent, playing out of some old orders being balanced by seasonal increases in requirements of some manufacturing consumers. Presumably there will be as usual a seasonal decrease in the late weeks of the year, with a sharp upturn just after January 1.

Ending of the third quarter prompts a review of the year by quarters in connection with financial statements of the steel companies. Total production of ingots was 8,000,000 tons in first quarter and 7,500,000 tons in second quarter while third quarter may be estimated at 5,250,000 tons and fourth quarter forecast at between 4,000,000 and 4,500,000 tons, making close to 25,000,000 tons for the year, five-eighths of 1930 and less than half of 1929, but in excess of any production before 1910.

EXPENSES CUT

There was 8 per cent decrease from first to second quarter and 28 to 29 per cent decrease from second to third while fourth quarter is likely to run 15 to 20 per cent under third. For third quarter the steel companies had the benefit of salary reductions and other economies while for fourth quarter they have the 10 per cent wage reduction, which will not count for much in the quarter but will be important for the succeeding quarter.

Following nine weeks of light lettings of fabricated structural steel contracts the last five weeks have shown an average of 75,000 tons a week or double the average weekly lettings in the year to date. Some of the jobs on books will require a long time for execution.

PRICES FIRM

Tonnage wages in the sheet and tin mills are on a sliding scale with bimonthly adjustment to prices received for sheets. There has been 25 per cent decline in the last eight years. In steel mill wages generally there has been only the 10 per cent reduction of October 1.

The wage reduction has not affected finished steel prices, which have been very firm, more so indeed than for many years as usually in good times there are some concessions on particularly favorable orders. Fabricated structural steel prices are perhaps less irregular.

TIN PLATE LOWER

A reduction of $5 a ton in tin plate effective October 1 is no reflection on the stability of steel prices generally as the tin plate price is commonly fixed annually and a reduction had become due from the price named one year before. The new price is $4.75, equal to the price in 1922 and otherwise the lowest since 1916.

Usually the tin plate price for the new season is set about the middle of November, but when there is to be a reduction, October 1 is the date dictated, as many can contracts are on a sliding scale basis, deliveries in a quarter being fixed by the tin plate price the first day of the quarter.

Coach

Photo by Trinity Court

INSTRUCTOR E. R. MOSES

COACHES PUBLIC SPEAKERS

E. R. Moses, instructor of practical public speaking at Pittsburgh Academy, has heard a great many addresses before they were delivered to the audiences for which they were intended. Many of Pittsburgh's outstanding business and professional men and women have been coached by Dr. Moses for days or weeks before the "great day."

Dr. Moses believes that one of the best aids to leadership is to develop the art of self-expression. He says:

"You should not only be able to produce, but you should be able to sell. The first selling to be done is to sell yourself to your employer, to the public, or wherever you do business. When you are sold solidly to your employer, you need not worry about losing your job."

One of the Four A—L—3 International 1½-Ton Trucks Recently Purchased by the Hankey Baking Company

International Harvester Co.
5200 Penn Ave. MO 6670

SUPERIOR STEEL CORPORATION
Hot and Cold Rolled Strip Steel
ALSO MANUFACTURERS OF RUST-RESISTING METALS. HIGHLY RESISTANT TO RUST AND CORROSION
GRANT BUILDING PITTSBURGH, PA.

"Where the Memory of Beautiful Lives Will Be Kept Beautiful—ALWAYS."
Allegheny County Memorial Park
Pittsburgh's Finest, Most Beautiful Burial Estate.
RADIO CONCERT EVERY SUNDAY, KDKA, 1:30 P. M.
Write for Illustrated Booklet—no obligation.
Executive Offices: LAW AND FINANCE BLDG.
Atlantic 9847

AMERICAN FRUIT GROWERS Inc.
International Distributors of Blue Good Brand —Dependable Fresh Fruits and Vegetables
GENERAL OFFICES - - - PITTSBURGH, PA.

MIKE MANNELLA
GENERAL CONTRACTOR
PAVING—ROAD CONSTRUCTION—SEWERS
RIVER WORK AND GENERAL CONTRACTING
Phones—AT. 5288-89. MO. 0656

SAVE LIVES!

USE— HUNTER SAFETY RAILINGS!
501 BEAVER AVENUE PITTSBURGH, PA.

THE READY-MIXED CONCRETE CO.
ANY MIX—ANY QUANTITY—ANY DISTANCE
SERVICE THAT SATISFIES
27 BARBEAU STREET COURT 8980

FOUND—*A Sanitary Home Convenience*
A Low Price Garbage and Rubbish Incinerator for $51.50—WHY PAY MORE
PITTSBURGH INCINERATOR CO.
Phone, Court 4188 Lafayette 0707

AMERICAN REDUCTION COMPANY
1942 FORBES STREET TEL. GRANT 0503
PITTSBURGH

NEW CLASSES NOW BEING FORMED
Call, Write or Phone For Details
PITTSBURGH SCHOOL of ACCOUNTANCY
Law & Finance Bldg., 429 Fourth Ave.
Atlantic 0975

PHONE ATLANTIC 4328
HALL PRINTING COMPANY
W. L. HALL, Prop.
Loose-Leaf Printing and Ruling a Specialty
MODERN EQUIPMENT
4th Floor, Sun-Telegraph Bldg., Pittsburgh, Pa.

RETAILERS See Us
Complete Line of Best Selling Magazines
Western Penna. News Co.
1212 Forbes St.
Atlantic 4071-72
Exclusive Wholesale Distributors of Practically All Popular Publications

Let Us Strive to Make Pittsburgh an **Aviation Center**
Contributed By
A PUBLIC SPIRITED ORGANIZATION

PITTSBURGH FORGINGS COMPANY
AUTOMOTIVE, RAILROAD, DROP and UPSET FORGINGS STREET FREIGHT CARS
Main Office and Works . . . . . Coraopolis, Pa.
Greenville Steel Car Co. . . . . Greenville, Pa.
Riverside Forge & Machine Inc. . . . . Jackson, Mich.

SEND FOR A COPY OF THE P. A.
GOLDEN JUBILEE BULLETIN
BUSINESS AND ACADEMIC TRAINING CLASSES
NON-SECTARIAN PITTSBURGH ACADEMY PLACED CO-EDUCATIONAL 1931
531 WOOD ST.
ATlantic 6756

PRODUCE EXCHANGE SECURITIES

NEW YORK, Oct. 3—Following is a list of stocks traded yesterday on the New York Produce Exchange, giving sales, high, low and closing quotations. Total shares, 27,800 shares.

Sales		High	Low	Close
100	Alaska G.	28	28	28
200	Am. Agricult.	24	24	24
100	Am. Tr. Bkr. Corp.	10½	10½	10½
100	Am. Tr. Co.	10	10	10
100	Atlas Util. $6 pf.	32	32	32
100	Bankers Bond	90	90	90
200	Bankers Mtge. Guar.	2	2	2
100	Colonial Mines	13	13	13
100	Eq. & Cas. Inv.	11	11	11
1000	Eagle Rock Mfg.	4	4	4
100	Emerald Mining	47	46	46
100	Equitable Trust	12½	12½	12½
100	Homestead Inv. & G.	15	15	15
100	Inv. Trust Fund	20	20	20
100	Leasing Tr.	3	3	3
100	Manhattan Mining	3.00	3.00	3.00
100	Mid-Continent Pet.	28	28	28
100	McCadden Petr.	12	12	12
100	Pan Am. Pet.	11	11	11
100	Pan Am. Pet. B	11	11	11
100	Penroyal Corp.	1	1	1
100	Shenandoah Corp.	1.50	1.50	1.50
100	Tobacco Prod. A	3	3	3
100	Tobacco Prod. B	2	2	2

Central Warehouse, Pittsburgh & Lake Erie Railroad Co.

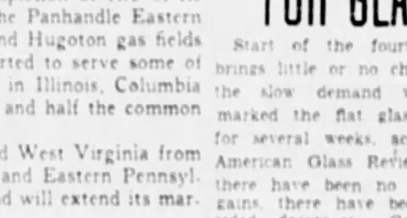

386,000 Square Feet of Storage
Fireproof Construction Throughout
Automatic Sprinkler System
Lowest Insurance Rates

Lowest Storage Rates
Negotiable Receipts Issued
Trap Cars to All Railroads
Pool Cars Handled

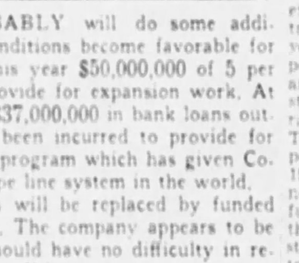

A Home-Owned, Home-Controlled Company
With An Atmosphere of Success, Stability and Leadership
THE KNIGHTS LIFE INSURANCE COMPANY OF AMERICA
HOME OFFICE: RIDGE AND GALVESTON AVES., N. S., PITTSBURGH

Building the Health of the Nation
Modern Business Demands the Worker, the Executive and the Professional Man Keep Fit.
ACIDINE
Manufactured by
Health Laboratories, Inc.
PITTSBURGH, PA.
KEEPS YOU FIT

Virginia Manor
MOUNT LEBANON
Each House a Distinctive Design and Every One By an Artist
Many of the houses in Virginia Manor were awarded prizes in National Architectural Competitions. It costs no more to build or buy in this conspicuously attractive and charming community than in the matter-of-fact developments. Now is the opportunity of a lifetime.
Plan Office: Corner Parker Drive and Cochran Road Lehigh 3880.

NATIONAL STEEL CORPORATION
Grant Bldg., Pittsburgh, Pa.
Weirton Steel Co., Weirton, W. Va. Great Lakes Steel Corp., Detroit, Mich.
Michigan Steel Corp., Detroit, Mich. Hanna Furnace Corp., Buffalo, N. Y.
Hanna Iron Ore Co., Cleveland, Ohio
QUALITY -o- SERVICE

Don't Overlook the Wiring

WHEN building a new home or rejuvenating an old one, see to it that the wiring is thorough and adequate.

Provide many convenient electric outlets for the various labor-saving electric appliances in addition to abundant, cheerful lighting in every room. Feel free to call on our "Home Wiring Survey Division." We will be glad to co-operate with you in your lighting problems. Call GRant 4300 Line 248.

Duquesne Light Company

TECH BATTLES W. & J. IN HOME OPENER

SUN-TELEGRAPH SPORTS

BEST IN PITTSBURGH — SATURDAY, OCTOBER 3, 1931 — THIRTEEN

SERIES SHIFTS TO PHILLY

Sport Comment

By JAMES J. LONG

Hallahan Averts Rout. Still Miss on Rules. Martin Stealing Show. | *W. & J. Color Lasting. Hard Job for Pitt. Dukes Come Through.*

WILD BILL GIVES CARDS EVEN CHANCE

BILL HALLAHAN was unable to put over his twentieth victory of the year before the National League season closed, being halted at 19, like Heinie Meine and Jumbo Elliott, but he kept it in pickle for an occasion when it would do his club a whole lot more good. It was No. 20 for the season that Hallahan delivered in shutting out the A's in the second game of the world series yesterday, and a more important conquest has never been chronicled in the early stages of the annual classic.

Bill Hallahan

It meant to the Cardinals and the National League the vast difference between being practically out of the series and having an equal chance to win it. Had that game gone the way of the first one and landed in the Athletics' locker, the series would now be as good as over. The Cards would have to win four out of the next five to take the title, and grabbing four out of five from the Mackmen is a trick that isn't done often. But as things stand, the series is deadlocked, and in a mathematical sense at least the Cards' chance to win out is just as good as that of their American League rivals.

IT WOULD HAVE been one of the crimes of derby history as well as one of the most freakish of all the odd happenings in baseball annals if Hallahan had lost his game and perhaps the series as well on a strikeout. That might have been the strange outcome if Max Bishop had stuck in a long hit after Jimmy Wilson's third-strike blunder, which forced Hallahan to retire four men instead of only three in the weird ninth inning.

With discussion centering on the mix-up at the finish, Hallahan's pitching has not come in for as much praise as it deserves. But as a matter of fact it was the item that saved the National League from another rout. Not even Pepper Martin's brilliant work on the offense would have availed anything if Hallahan had not turned in the super-pitching feat which must be credited to any hurler who holds Mack's sluggers scoreless.

IT WAS HALLAHAN, too, who registered the first National League victory last year after the A's had grabbed the opening pair of games. On that occasion also he let the Macks down without a run, and though he slipped in the sixth game he holds one of the best series pitching records of recent years in having blanked the White Elephants twice in three starts.

This is the first time since 1926 that the National League has been on even terms with the American after the second game of the series. In that year Grover Alexander won the second for the Cards after Herb Pennock had won the first for the Yankees. The Cards won that series, which may give National Leaguers hope in the present instance that history will repeat.

THERE USED TO be a saying in baseball that the average player knew less than anybody else about the rules of his own game. It may still apply, judging from the blunders in the ninth inning yesterday when Moore's third strike hit the ground before Wilson got it in his glove. Moore and the Cardinals who started to run off the field probably were confused over the rule that says the batter is out if a third strike is called on him while first base is occupied, whether the catcher holds the ball or not, or whether he gets it on the fly or off the ground. That rule operates only when there is none out or only one out. With two out, as was the case yesterday, the catcher must get the ball on the fly and hold it. Wilson, rated a smart catcher, made a worse blunder in throwing to third, with no chance for a force-out, when all that he had to do was throw to first and retire Moore or touch him with the ball.

Pepper Martin

PEPPER MARTIN, who is stealing the world series show as well as all the bases in sight, is being called a dark-horse hero in the title stakes, but he is no dark-horse to Pittsburgh fans. They picked him to crowd Taylor Douthit off the St. Louis club when they saw him perform in centerfield early this year, and they were convinced by his even better work later that he was destined to become one of the stars of the majors.

Martin is easily the outstanding regular of the series so far. In seven times up he has made five hits for an average of .714; two of his hits have been doubles; he has stolen three bases, and of the four runs made by the Cards in the first two games he scored two himself and knocked in another.

PREDICTIONS THAT THE Redbirds would be outpitched from the start have not been borne out to date. In the two games played Mack's terrific hitters have batted only .212 against the St. Louis pitchers and 17 of them have struck out.

On the other hand, far from being helpless before Grove and Earnshaw, the Cards have made a club batting average of .265 against the famous pair, besides stealing four bases on the peerless Cochrane against one for the A's on Wilson. Evidently they're not going down without a fight, even if they don't win out.

IT'S UNUSUAL TO see W. & J. here for what is only the second game of the Stadium football season, whereas the Presidents of old were wont to figure as one of the biggest of the November attractions. But the early date doesn't take any of the spice out of the Carnegie game today. W. & J. is W. & J. on any old date, one of the most popular of all the visiting teams, and always a guarantee of a real football game, full of color and fight.

Pitt is exploring unknown regions today in grappling with Iowa on the latter's own field. The strength of the Hawkeyes is rather indefinite on their reinstatement in the Big Ten. But that they're good enough to press the Panthers there is no doubt. It's a hard trip and a tough game for Pitt's second number, but there is every reason for the confidence that the Sutherlands will come out of it with a victory.

IN THE DEATH of Sir Thomas Lipton there passes on one of the greatest figures the sport world ever knew. No competitive pastime has ever boasted a finer, gamer sportsman or a more widely beloved contender than yachting loses in the passing of the famous Irish baronet.

At 80 he was still trying. Still losing, but refusing to give up. More than 30 years of his life and more than $10,000,000 were spent in a vain endeavor to lift the America's Cup, but defeat never feazed him. He always came back for more. Anybody can be a good winner, but Sir Thomas taught the world how to be a good loser.

Elmer Layden

ANOTHER STEP IN the progress that Elmer Layden is making in building up another winning team at Duquesne after losing nearly all of his 1930 material by graduation was chronicled in last night's 6-to-0 victory over the heavy eleven from Oglethorpe University. Two wins against Geneva and Oglethorpe and a most creditable showing against West Virginia must be termed a fine start in the first three games. Even though the Dukes did not uncover a lot last night, they did all that could have been reasonably expected against big odds in weight. It took real football to block the kick that opened the way for the only touchdown of the game, and it took real football also to hold the heavy Southerners in check throughout. The difference in Duquesne's favor in first downs and yardage gained leaves no doubt that the Bluffites won on their merits.

25,000 MAY SEE RIVALS RENEW FUED

By HARRY KECK
Sports Editor.

(Continued from Page One.)

more precision in its play than last week, but it will need everything it can muster to hold its own with the Bill Amos-coached Little Washingtonians.

HEINZER IN LINE

Tech will have no less than a half-dozen men in its starting lineup who will be facing the music in a major game for the first time. This group includes Clyde Heinzer, who played guard on last year's plebe team, was converted into a sub fullback this fall and has to be shunted back into the line today because Tony Kebe, who was to take the place of Henry Dreshar, who was hurt against Buffalo, also is incapacitated.

Two starting appointments are in doubt. Stewart, last year's plebe captain, may get the call over Ostrosky, who started against Buffalo, at left end, with Lewis at right end. There is a chance that Ostrosky will sub for Lewis. O'Toole, former second-string center, may start at fullback in place of Pouney.

The only change in the W. & J. lineup from that which opposed Wesleyan last week is at right guard, where Massock replaces the injured Pife. The line includes such veteran players as McNeil at end, Demas at guard, Acting Capt. Rigney at center and a veteran backfield consists of Shaffer, at quarter; Zagray and Kaiser, at the halves, and Stew Wilson, the left-footed kicker, fullback.

W. & J. HEAVIER

The weight edge is with W. & J., and the Tartans were hoping for a fast, dry underfooting which would discount this disadvantage and at the same time would give its two speedy halfbacks, Capt. Armentrout and George Kavel, opportunities to break loose.

W. & J. long has been a Tech jinx opponent. The teams will be playing for the eighteenth time in the series dating back to 1906, and, of all of the 17 preceding games, the locals have won only three and tied two.

Kickoff is scheduled for 2 o'clock, and a crowd of 25,000 is anticipated.

Geneva College, at Beaver Falls, will command its share of patronage from the Western Pennsylvania sector, this afternoon when it slaps up against Bucknell College, the only team to defeat the Howard Harpster-coached Covenanters last year, and then by the decisive score of 46 to 6. Geneva will be out to avenge that trimming, and the battle should draw quite a turnout of the faithful.

MANY TILTS CARDED

Other games involving district teams include: Edinboro Teachers at Allegheny, California Teachers at Slippery Rock, Waynesburg, conqueror of Penn State a week ago, at Grove City; Adrian at Westminster, St. Vincent at Mt. St. Mary's, Thiel at St. Bonaventure, Marshall at Bethany, South Dakota State at Davis and Elkins, Indiana Teachers at Fairmont Teachers, Kiski at Navy Plebes, Keystone Academy at Bellefonte Academy, and Pitt Freshmen at Wyoming Seminary. The Tech and W. & J. freshman teams played at Taylor Allderdice High School Field this morning.

Two West Virginia teams battle on New York soil today. They are Coach Greasy Neale's West Virginia University Mountaineers, who play Fordham at the Polo Grounds, and West Virginia Wesleyan College, which does battle with New York University at the Yankee Stadium.

BELIEVE IT OR NOT

(Reg. by U. S. Patent Office)

By RIPLEY

(On request, sent with stamped addressed envelope, Ripley will send proofs and details of anything depicted by him in these cartoons.)

A BEAR DRANK 133 CASES OF POP, 2 BOTTLES OF BEER AND ATE 37 ICE CREAM CONES - IN ONE DAY
Road stand attraction, Delaware Water Gap, Pa.
OLD MAN'S FACE
POINT JUDITH R. I.
THE GOITER TREE
-near Cologne, Minn.
MILO
- of Ancient Greece WAS WRESTLING CHAMPION OF THE WORLD FOR 40 YEARS.
© 1931, King Features Syndicate, Inc., Great Britain rights reserved.

EXPLANATIONS OF RIPLEY'S CARTOONS OF YESTERDAY: A LITTLE JAPANESE JUNK SAILED FROM JAPAN TO ROME—In 1613, the powerful chief of the Sedai Clan despatched two prominent Japanese Christians, Haseburu and Sotetee, to the Pope. They bore a letter from the Mikado Goe Jozei to Pope Paul V. This intrepid feat of navigation, from Nagaski, Japan, to Rome, Italy, was successful. It is recorded that the two Japanese envoys had an audience with the Pope November 30, 1615, and returned to Japan in 1620. A shipwrecked English sailor, Will Adams, who found his way to Japan in 1605, taught the Japanese how to build ocean-going junks which made this voyage possible. Due to his teachings, Japan was on the road to winning the mastery of the seas when foreign sailing was prohibited in the seventeenth century by the Shogun Hidetada. A LORD MAYOR OF BELFAST OF THE JEWISH FAITH—Sir Otto Jaffe, a member of the Jewish faith, was born 1846 in Hamburg, Germany, whence he came to Belfast in 1858. He was educated at Hamburg, Hollywood and Switzerland, and obtained his LL. D. degree at the Royal University of Ireland. He twice was Lord Mayor of Belfast (1899-1900, 1904-05) and high sheriff of Belfast in 1901. Sir Otto has had a distinguished career and has been the recipient of many high honors in the fields of education, civics and commerce. THE CHAMPION BRICKLAYER—Roy Swinford, of Ashmore, Ill., is considered a champion in his profession, and offers to prove it to anyone who doubts his ability. In August, 1931, he laid almost 100 bricks in a half minute and will lay a wager to anyone interested that he can put down 10,000 of them in a day's time—and that's an order of a carload.

TOMORROW—THE ONE-STONE TEMPLE.

COAST FINAL TODAY

SAN FRANCISCO, Oct. 3.—(AP)—Dorothy Wessel, Sacramento, and Alice Marble, San Francisco, will meet Edith Cross, of San Francisco, and Mrs. Anna Harper, of Oakland, today, in the women's doubles final of the Pacific Coast tennis championships here.

GRAYS PLAY IN OHIO

The Homestead Grays play the East Palestine Independents at East Palestine, O., tomorrow.

ST. LOUIS SINGS BLUES—BAER

By ARTHUR (BUGS) BAER

ST. LOUIS, Oct. 3.—A weedbender from the whistle-stops of Oklahoma put the Bronx buzzer on the world champs.

His name is Martin and he takes to baseball like gravy to a spoon.

He scored all the runs that was and made Connie Mack celebrate his eightieth birthday 10 years in advance.

The game wound up in a spontaneous display of St. Looey Blues when Hallahan of the old Virginia Hallahans struck out William, who was batting for parties unknown.

The game was over, except that Wilson dropped the third strike and mashed the potatoes. The mob whistled like Prof. Shaw's morons and let out so many catcalls the Missouri mice started to swim the Mississippi River in terror.

But Bishop fouled out to Bottomley, who reached over into the grandstand and picked the ball out of a speculator's profits.

After the game Gabby Street said:

"My boys is so confident of winning the series that they are autographing each other."

Connie Mack was interviewed on the end of a broom and remarked:

"We just dropped this game so we would look pale and interesting."

The series moves on to Philly over the recently merged railroads. It's any man's series now and you can take your choice.

Before betting, we advise you that you can always do better at the cigar store around the corner. It doesn't make any difference what corner. There is always a bookie there.

St. Louis is now the biggest town in the world, unless our ears deceive us.

It was a very dark day and the only error made was when Hallahan threw the ball into Judge Landis' hair, thinking it was third base.

(Copyright, 1931.)

All Square

YESTERDAY'S SCORE

Philadelphia.	AB.	R.	H.	O.	A.	E.
Bishop, 2b	4	0	0	1	5	0
Haas, cf	4	0	0	1	0	0
Cochrane, c	4	0	0	5	0	0
Simmons, lf	4	0	0	1	0	0
Foxx, 1b	4	0	0	11	0	0
Miller, rf	4	0	0	1	0	0
Dykes, 3b	3	0	0	0	4	0
Williams, ss	3	0	0	1	4	0
Earnshaw, p	1	0	0	0	2	0
*Moore	1	0	0	0	0	0
Totals	32	0	0	21	15	0

St. Louis	AB.	R.	H.	O.	A.	E.
Flowers, 2b	4	0	0	2	1	0
Watkins, rf	4	0	1	1	0	0
Fitsch, 2b	4	0	1	1	4	0
Bottomley, 1b	3	0	0	8	0	0
Hafey, lf	4	0	0	4	0	0
Martin, cf	3	0	1	3	0	0
Wilson, c	3	0	0	6	1	0
Gelbert, ss	3	0	0	0	1	0
Hallahan, p	3	0	0	0	3	0
Totals	30	0	3	27	10	0

*Batted for Earnshaw in ninth.

St. Louis . . . . . 0 1 0 0 0 0 0 1 0—2

Runs batted in—Wilson, Gelbert, Two-base hits—Watkins, Martin, Fitsch. Stolen bases—Martin 2. Sacrifices—Dykes, Gelbert. Double play—Fitsch to Gelbert to Bottomley. Left on bases—Philadelphia 10, St. Louis 6. Base on balls—Off Earnshaw 1, off Hallahan 1. Struck out—By Earnshaw 3 (Watkins, Bottomley, Hafey), Hallahan 2). by Hallahan 8 (Bishop, Haas, Cochrane, Miller, Williams 2, Moore). Earnshaw). Wild pitch—Hallahan. Umpires—Nallin (A. L.), plate; Stark (N. L.), first base; McGowan (A. L.), second base; Klem (N. L.), third base. Time—1:49.

PITT PRIMED FOR IOWA

Pitt Vs. Iowa

Pittsburgh			Iowa
Hirschberg	C	T	Myers
Sebastian	L	T	Rogers
Milligan	L	G	Tompkins
Daugherty		C	Dolly
H. Morris	R	G	Mantelmeier
MacMurdo	R	T	Dee
Collins	R	E	Fisher
Hogan	Q		Laws
Reider	L	H	Ritz
Heller	L	H	Hickman
Clark	F	B	Hansen

Referee—Fred Gardner, Cornell. Umpire—Art Graham, Michigan. Linesman—Lee Taylor, Wichita. Field judge—Andy Reid, Michigan.

By JESS CARVER
Staff Correspondent.

IOWA CITY, Ia., Oct. 3.—The football elevens of the Universities of Iowa and of Pittsburgh clash full tilt here this afternoon in one of the major early intersectional football encounters of the year.

The Panthers moved into this town this morning from Davenport, where they spent yesterday. The squad is in fine trim both physically and mentally, and there appears no good reason why Pitt shouldn't win by a decisive margin. Only the most rabid Hawkeye supporters are expecting the young Iowa eleven to hold the formidable array of Panthers in check. Those who profess to be in on the know are of the opinion that Pitt will win about as it pleases.

18,000 MAY ATTEND

This is Pitt's second invasion of Western Conference territory. Last year, the Panthers were defeated by Ohio State at Columbus, after having trimmed the

(Continued on Page Fourteen.)

MACKMEN PASS THROUGH HERE; CARDS COP

By CHARLES J. DOYLE,
Staff Correspondent.

EN ROUTE EAST WITH WRITERS' SPECIAL TRAIN, Oct. 3.—A large part of the big world series show passed through Pittsburgh this morning with Philadelphia as the destination for the traveling hosts. Connie Mack's Athletics, defending baseball champions of the land, were in Pittsburgh quite early, they being due to land at the home port some time this afternoon. This train, carrying many journalists, rattled along in the wake of the American League stars, the writers expecting to reach the Quaker City this evening.

Gabby Street and his National League standard-bearers stayed near the home hearths last night, where they must have enjoyed the sweets of their spectacular triumph over their inter-league rivals. The Redbirds expect to get to Philadelphia tomorrow morning. Hostilities of the diamond will not be resumed until Monday afternoon, the third game of the titular set being set for that time at Shibe Park. Two scheduled rest days are a new innovation in series warfare, and the experiment is not hailed with joy in all quarters. The consensus of opinion argues that the games should not be drawn out in such a manner.

GRIPPING CONTEST

The Cardinals won the second battle yesterday at Sportsman's Park, St. Louis, the 2-to-0 battle providing one of the most remarkable contests in the gripping history of the October classic.

The fight was loaded with fireworks, but the real drama came in the ninth inning after two were out, when Catcher Jimmy Wilson, of the Redbirds, became befuddled to such an extent he made a meaningless throw to third base when a throw to first would have ended the contest.

Confusion, the like of which has seldom been witnessed in any sportive event, followed the shocking play. Get this picture into your mind and you will have an idea of the wild scene.

The Cardinals, with Bill Hallahan pitching invincible ball, went into the ninth with two runs as against none accredited the enemy. Fighting hard, the Macks had runners on second and first when Manager Mack sent pinch hitter Moore to the plate in place of Pitcher George Earnshaw, who fought it out with Hallahan.

Moore had two strikes and two

(Continued on Page Fourteen.)

Football Scores

YESTERDAY'S SCORES

COLLEGIATE.

Duquesne	6	Oglethorpe	0
Glenville	6	West Liberty	0
Murray	7	Delta Teachers	0
Georgetown, Ky.	31	Union College	0
Louisiana Tech	7	Conn.-Lincoln	0
Louisiana Jr.	9	El Dorado	0
Muskingum	7	Findlay	0
Xavier	41	Kenyon	0
Wittenberg	7	John Carroll	0
Temple	18	Albright	0
Long Island Uni.	7	Baltimore	0
Howard	7	Georgia S.	0
Detroit Uni.	20	Western Mich.	0
Chattanooga	6	Loyola	0
Quant. Marines	1	St. Thomas	0
Presby. of S. C.	26	Lenoir Rhyne	0
Haskell	6	Kansas	0
Morris-Harvey	13	Concord	0
Hanover	7	Louisville	0
Drake	20	Simpson	0
Union	20	Bethel	0
Omaha Uni.	7	Coloro	0
N. Dakota Uni.	41	St. Paul (C.)	0
Marquette	20	Lawrence	0
Southwestern	20	Friends Uni.	0
Kansas Wes.	47	McPherson	0
Chilocco Indians	13	Bethel	0
Missouri Valley	13	Kemper	0
Emporia T.	27	Hays T.	0
East Central	6	Okla. Teachers	0
Drury	6	Trinity	0
Arkansas Col.	6	Centenbury	0
Delta State	13	Murray State	12
Arkansas State	7	Bethel	0
Denver	14	Col. Teachers	0
Occidental	7	Redlands	0
St. Thomas	13	Gust. Adolphus	0
Franklin	13	Indiana Central	12
Superior State	13	Mich. Mines	0
South Dakota St.	19	Northern State	0
Nebraska Normal	13	Midland	0
Kearney	66	Mt. Oak Juniors	0
Central	26	Buena Vista	12

SCHOLASTIC.

Peabody	34	Fifth Avenue	0
Allegheny	7	Allderdice	0
Vandergrift	13	Tarentum	0
Charleroi	14	New Castle	0
South	6	Perry	0
Shady Side	20	St. Mary's	0
Elizabeth	13	Pitcairn	0
Ligonier	7	Duquesne Prep	0
Mt. Lebanon	6	Braddock	0
Homestead	13	Sutersville	0
Bethel	7	Peters	0
Cecil	6	E. Washington	0
Dormont	7	Bellevue	0
Morganza	7	Trinity	0
Carnegie	6	Bridgeville	0
South Union	7	Point Marion	0
Cameron	7	St. Johns	0
Harmarville	7	Aspinwall	0
Rankin	6	Millvale	0
Monongahela	7	Carrick	0
Garfield	7	Cochran	0
Joseph Johns	7	Bedford	0
Westinghouse	14	Ambridge	0
N. Braddock Jr.	7	Clairton Jr.	0
Elkins	7	Clarksburg	13
Avalon	7	Coraopolis	0
Mt. Bethlehem	7	Vandalia	0
Masontown	7	Uniontown	0
North Union	7	Scottdale	0
Connellsville	7	Connellsville	0
All Saints	7	Akron	0
Dunbar	7	Belle Vernon	0
Fairchance	7	Fairchance	0
Beaver	7	Sewickley	0
Jefferson	7	Hasbrook	0
Smithville	7	Sidney	0
Mapletown	7	Vincent	0
Elma	7	New Avon	0
McDonald	7	Ellsworth	0
Windridge	7	Mt. Morris	0
Centerville	7	Claysville	0
Ft. Pike Run	7	Carmichaels	0
Terra Alta	7	Kingwood	0
Newburg	7	Masontown W. Va.	0
Rowlesburg	7	Tunnelton	0
McKees Rocks	7	Kittanning	0
Ft. Pleasant	7	Ravenswood	0
Plainville	7	Holden	0
Madison	7	Logan	0
Honeycreste	7	Lewisburg	0
St. Albans	7	Cauley Bridge	0
Upper Perry	7	Pittsburg	13
West Newton	7	Ayella	0
Somerset	7	Confluence	0
Roswell	7	Meyersdale	0
Shady Twp.	7	Rockwood	0
Corbyville	7	Woodfield	0
Dilhonville	7	Smithfield	0
Beaver Falls	7	Grove City	0
St. Joseph's	7	Stonebora	0
Gateway	7	Clay	0
Bridgeport	7	Simpson	0
West Union	7	Bellington	0
Glenville	7	West Milford	13
Johnston	7	Farmington	0
Roosevelt, W. Va.	26	Salem	0
Fairmont West	7	St. Mary's	0
Fairmont East	7	Clarksburg	0
Mannington	7	Grafton	0
Cumberland	7	Wadestown	0
Steubenville	21	West Monongah	0
		Central (C.)	0

PROFESSIONAL.

Brooklyn . . . . 20—Frankford . . . .

World Series Averages

COMPOSITE BOX SCORE FOR FIRST TWO GAMES

PHILADELPHIA AMERICANS

	G.	Ab.	R.	H.	2B.	3B.	HR.	RBI.	SO.	BB.	Pct.	PO.	A.	E.	Pct.
Bishop, 2b	2	10	1	1	0	0	0	0	2	0	.100	1	4	0	1.000
Haas, cf	2	9	2	3	0	0	0	0	1	0	.333	1	0	0	1.000
Cochrane, c	2	8	0	2	0	0	0	1	1	1	.333	12	0	0	1.000
Simmons, lf	2	8	0	1	0	0	0	0	1	0	.125	4	0	0	1.000
Foxx, 1b	2	8	0	2	0	0	0	0	0	0	.250	20	1	0	1.000
Miller, rf	2	8	0	1	0	0	0	0	1	0	.125	3	0	0	1.000
Dykes, 3b	2	8	0	1	0	0	0	0	0	0	.125	1	6	0	1.000
Williams, ss	2	7	0	1	0	0	0	0	0	0	.143	4	8	1	.923
Grove, p	1	1	0	0	0	0	0	0	0	0	.000	0	0	0	.000
Earnshaw, p	1	1	0	0	0	0	0	0	1	0	.000	0	2	0	1.000
*Moore	1	1	0	0	0	0	0	0	1	0	.000	0	0	0	.000
Totals		68	3	14	0	0	0	3	10			51	21	0	

*Batted for Earnshaw in ninth inning, second game.

ST. LOUIS NATIONALS

	G.	Ab.	R.	H.	2B.	3B.	HR.	RBI.	SO.	BB.	Pct.	PO.	A.	E.	Pct.
High, 3b	2	4	0	0	0	0	0	0	1	0	.250	0	1	0	1.000
Flowers, 2b	2	5	0	0	0	0	0	0	0	0	.000	2	1	0	1.000
Roettger, rf	2	5	1	2	0	0	0	0	0	0	.400	1	0	0	1.000
Watkins, rf	1	4	0	1	0	0	0	0	0	0	.500	1	0	0	1.000
Fitsch, 2b	2	8	0	1	0	0	0	0	0	0	.375	4	5	0	1.000
Bottomley, 1b	2	7	0	1	0	0	0	0	0	0	.143	13	0	0	1.000
Hafey, lf	2	8	0	1	0	0	0	0	0	0	.125	4	0	0	1.000
Martin, cf	2	8	2	3	0	0	0	0	0	0	.375	2	0	0	1.000
Wilson, c	2	7	0	0	0	0	0	0	0	0	.000	10	1	1	.952
Gelbert, ss	2	6	0	0	0	0	0	0	1	0	.000	4	1	1	.833
Derringer, p	1	2	0	0	0	0	0	0	0	0	.000	0	0	0	.000
Johnson, p	1	1	0	0	0	0	0	0	0	0	.000	0	0	0	.000
Hallahan, p	1	1	0	0	0	0	0	0	0	0	.000	0	0	0	.000
‡Blades	1	1	0	0	0	0	0	0	1	0	.000	0	0	0	.000
†Mancuso	1	1	0	0	0	0	0	0	1	0	.000	0	0	0	.000
Totals		68	3	10	0	0	0	3	12			54	17	1	

†Batted for Derringer in seventh inning, first game.
‡Batted for Johnson in ninth inning, first game.
§Batted for High in ninth inning, first game.

PITCHERS RECORDS.

PHILADELPHIA

	G.	CG.	IP.	H.	R.	ER.	BB.	SO.	WP.	HB.	W.	L.	Pct.
Grove	1	1	9	12	2	2	0	1	0	0	1	0	1.000
Earnshaw	1	1	8	2	1	1	3	0	0	0	1	0	1.000
ST. LOUIS													
Hallahan	1	1	9	10	2	2	1	7	1	1	0	1	.000
Derringer	1	0	7	11	6	5	3	2	0	0	0	1	.000
Johnson	1	0	2	0	0	0	0	0	0	0	0	0	.000

COMPOSITE SCORE BY INNINGS

Philadelphia	0	0	0	4	0	0	0	0	2	0	0—6
St. Louis	0	0	0	1	0	0	0	0	1	0	0—2

Sacrifices—Dykes, Gelbert. Stolen bases—Martin 3, Hafey. Double plays—Bishop, Williams and Foxx; Bottomley (unassisted); Fitsch, Gelbert and Bottomley. Left on bases—Philadelphia 17, St. Louis 15. Umpires—Klem and Stark (National); Nallin and McGowan (American). Times of games—1:55, 1:49.

PEABODY ELEVEN WHIPS FIFTH AVE., 54-0

★ ★ ★ ★ ★ ★ ★ ★ ★ ★ ★ ★ ★ ★

Dukes Overcome Stubborn Defense to Beat Oglethorpe, 6-0

ALLEGHENY, CHARLEROI, SOUTH COP

By JULIUS LEVIN

Fifth Avenue High took a terrific drubbing, 54 to 0, at the hands of Peabody High as the Section 1, City League football race got under way yesterday. Howdie Levey starred as the East Enders plowed through the Downtowners.

Allegheny came through to blank Taylor Allderdice 7 to 0 at Oliver Field, with Leonard scoring the only touchdown. South tripped Perry, 10 to 0.

Charleroi High's valiants came through with a deserving 14-6 victory over New Castle in a night game at New Castle.

In other district games Millvale and Rankin battled to a scoreless tie; Vandergrift burned Tarentum, 13-0; Dormont stunned Bellevue, 19-0, and Mt. Lebanon nosed out Braddock, 6 to 0.

HOMESTEAD WINS

Homestead took the measure of Swissvale, 13-0. Duquesne Prep lost to Stowe, 33-0. Carnegie knocked off Bridgeville, 13-0. Carlick bowed to Monongahela, 18-0, and Beaver whitewashed Sewickley, 18-0.

Etna proved victor over Ben Avon, 19-0. McKees Rocks took over Kittanning, 20-0. Grove City lost to Beaver Falls, 13-0, and Elizabeth won from Pulcairn, 13-0.

The lineups:

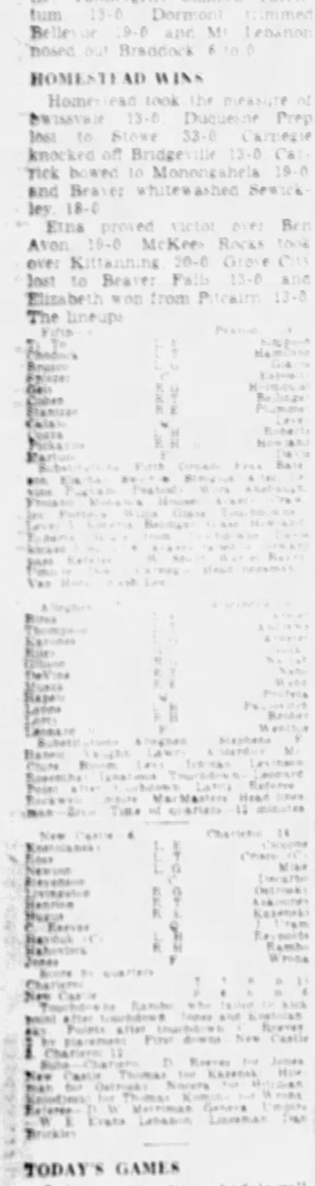

TODAY'S GAMES

Quite an attractive schedule will be offered scholastic followers today. Schenley and Oliver of the City League are slated for out-of-town contests. Schenley plays at Norwin and Oliver at Johnstown.

District teams also face tough opponents. East Huntingdon plays at Wilkinsburg, Monessen at Canonsburg, Donora at California, New Ken-Parnassus at Latrobe, Redstone at Har-Brac, McKeesport at Uniontown, Clairton at Waynesburg, Ellwood City at Butler, Grove City at Beaver Falls, Ford City at Turtle Creek Union, Mt. Pleasant at Jeannette, Youngwood at Greensburg, East Pittsburgh at East McKeesport, Weirton at Ambridge and Duquesne at Munhall.

LITTLE SERIES IS RESUMED

ST. PAUL, Oct. 3.—(AP.)—Two right paws were selected by managers of the St. Paul and Rochester clubs today to hurl their respective clubs to victory in the third game of the little world series here.

William (Slim) Harris, elevated Saint mainstay, was selected by Manager A. P. Leifield to take the mound for the American Association champions. Bill Southworth, director of the destinies of the Rochester team, placed his faith in Ray Moss, former hurler for the St. Louis and Boston teams of the National League.

Both teams have grabbed off a victory in the all-important series from which will emerge the champion of the minor leagues. The Saints took the first encounter Wednesday, 4 to 0, while the International League title winners came back the following day to tie up the series with a 5-to-2 win.

SEALS WIN PENNANT

SAN FRANCISCO, Oct. 3.—(AP.)—The San Francisco Seals today were the winners of the second half of the Pacific Coast League pennant chase. The Seals will meet Hollywood, winner of the first half, in a playoff series beginning next Tuesday.

SHADE BEATS JEBY

NEW YORK, Oct. 3.—(AP.)—Iwao Shade, California middleweight, outpointed Ernie Jeby, Brooklyn, in a 10-round contest here last night.

Additional Sports On Page 16

Devinney Returns Oglethorpe Punt for Dukes

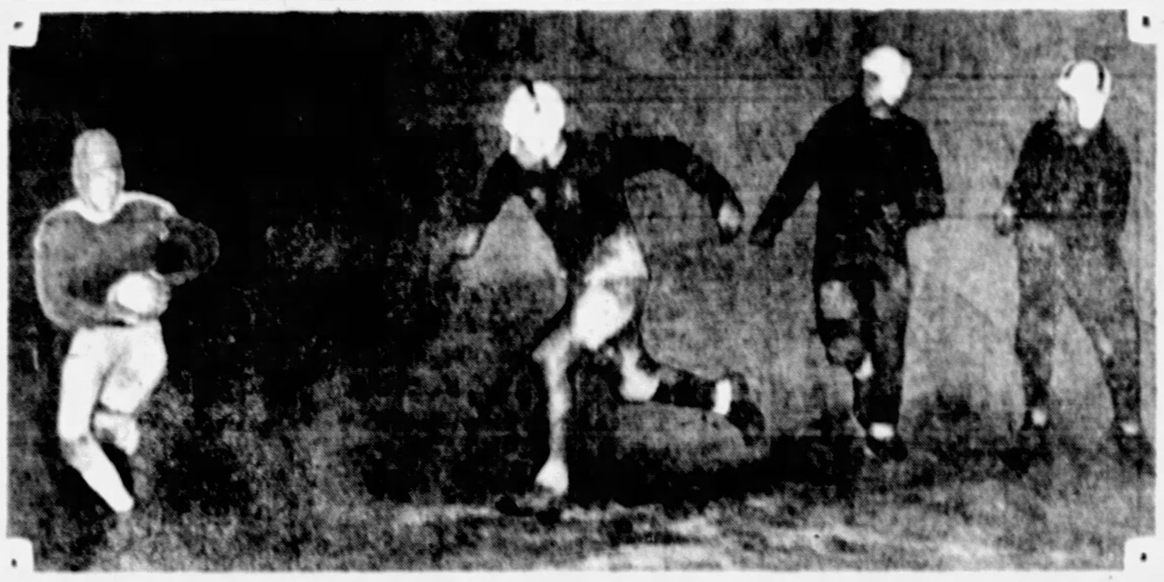

Photo by Pittsburgh Sun-Telegraph.

DUKES' QUARTERBACK ON 17-YARD DASH EARLY IN FOURTH QUARTER . . . THE DUKES WON, 6-0

SERIES SHIFTS TO PHILLY

(Continued from Page Thirteen.)

balls when he swung at a low curve. The batter missed the ball and Wilson came out of the low posture with the ball in his glove, but Jimmy had scooped the sphere and, to complete the play, Moore had to be touched or the ball had to be thrown to first base.

Meantime, Jimmy Foxx and Jimmy Dykes, the two base runners, had started to run on the crucial pitch. The bewildered Wilson, after making a pretty pickup of the ball, threw to Flowers and then the Cardinals started to leave their positions as if the battle were over.

UMPS UPHOLD A'S

Moore, the hitter, had given up and was walking toward his own bench when Capt. Eddie Collins, of the Athletics, left his third-base coaching position to make some wild gestures to Umpire Dick Nallin to the effect that Wilson had trapped the ball and the batter therefore was not out. Moore had been tipped off and he retraced his steps, the batter rushing to first base. A big wrangle ensued, but Umpire Nallin upheld Collins' contention that Moore was entitled to first base. This eventuality filled up the sacks, the winning tally being on first with Max Bishop up.

Courageous Bill Hallahan began to work on Bishop. Max pulled a high foul to the edge of the crowd that sat adjacent to first base and right field. Sunny Jim Bottomley saw nothing but that rocket as he charged to the spot where the ball was falling. Just as the ball hit his grasp he tumbled into the spectators, but Umpire Dolly Stark was standing within a dozen feet of the play and he waved out the batter for the last putout and the St. Louis fans and players broke out into a riot of joy.

PEPPER STEALS SHOW

Hallahan, Pepper Martin, Charley Gelbert and Bottomley were the heroes of the brilliant second battle. Martin stole the show. There is a ball hawk, who I have contended should have been in the big leagues for the past three years.

The records will show you that Pepper stole two bases—he actually swiped four sacks as he scored all the runs of the thrilling afternoon. Martin's double of the second that led to the first tally was a single by right, but the speedboy made clever Al Simmons hurry the play at second and, in doing so, he earned his two-sacker. Then he enacted a bare-faced steal of third base. It was a Frankie Carey play—that steal with one out, and Pepper tallied on Wilson's long liner to Haas.

CLOSE SQUEEZE PLAY

The fleet centerfielder pried off the seventh with a single to left and he outguessed the whole Mackian band as he swiped the middle bag. Pepper moved to third on Wilson's out and then followed one of the great plays of the series.

Gelbert put up the squeeze play and dumped the ball on the grass. The tap was a bit too straight and Earnshaw hustled for a play on the deer-footed Martin. The big pitcher's toss to Cochrane was a bit high, and Mickey was outstretched when Martin ploughed into him like Ken Strong hitting the Tech line. In the confusion Pepper was awarded the decision.

Hallahan allowed only three hits, he did not let an enemy runner reach base until two were out in the fourth, and there was not a safety recorded until Miller singled in the fifth. Binghamton Bill fanned seven of the Athletics. Earnshaw yielded only six hits and he whiffed five batters.

Hallahan was in a big jam in the fifth, the invaders filling up the sacks with one hit. Foxx opened with a walk and Bing Miller singled to right. Dykes advanced both with a sacrifice. Wilson went to the mound and gave Hallahan some instructions on Williams. Bill was not to make any pitch good, so Williams drew a pass that filled the sacks. The strategy looked like money when Earnshaw grounded into a double play.

Hallahan's sensational triumph was a reminder of his masterpiece of a year ago on the same grounds. Bill blanked the American Leaguers, 5 to 0, on that occasion.

Grid Games Carded Today

COLLEGIATE

Local Games.

Carnegie Institute of Technology vs. Wash.-Jeff. College, the Stadium, 2 P.M.
Carnegie Institute of Technology Plebes vs. Wash.-Jeff. Freshmen, Taylor Allderdice Field, 10:30 a. m.

Local Teams Abroad.

University of Pittsburgh vs. Iowa University, Iowa City.
University of Pittsburgh Freshmen at Wyoming Seminary, Kingston, Pa.
Navy vs. Navy Plebes, Annapolis, Md.

Western Pennsylvania

Geneva vs. Bucknell, Beaver Falls.
Allegheny vs. Edinboro Teachers, Meadville.
Slippery Rock Teachers vs. California Teachers, Slippery Rock.
Grove City vs. Waynesburg, Grove City.
Westminster vs. Adrian, New Wilmington.

West Virginia

Bethany vs. Marshall, Bethany.
Davis and Elkins vs. South Dakota, Wesleyan, Elkins.
Fairmont vs. Indiana Teachers, Fairmont.
New River vs. Washington, Montgomery.
Greenbrier Mil. Inst. vs. Emory-Henry, B. Lewisburg, W. Va.

Ohio.

Bowling Green vs. Mt. Union, Bowling Green.
Capital vs. Urbana, Columbus.
Heidelberg vs. Denison, Tiffin.
Marietta vs. Kenyon, Marietta.
Miami vs. Muskingum Teachers, Oxford.
Oberlin vs. Kent, Oberlin.
Ohio Northern vs. Bluffton, Ada.
Ohio University vs. Butler, Athens.
Ohio Wesleyan vs. Heidelberg, Delaware.
Otterbein vs. Hiram, Westerville.
Wooster vs. Ashland, Wooster.
Case vs. Baldwin-Wallace, Cleveland.
Hiram vs. Otterbein, Westerville.
Denison vs. Hillsdale, Denison.

East.

Yale vs. Maine, New Haven.
Harvard vs. Bates, Cambridge.
Princeton vs. Amherst, Princeton.
Pennsylvania vs. Swarthmore, Philadelphia.
Penn State vs. Lebanon Valley, State College.
Vincent vs. St. Mary's, Emmitsburg, Md.
New York Univ. vs. West Virginia Wesleyan, New York.
Alfred vs. Rochester, Alfred.
Bloomsburg Teachers vs. Kutztown Teachers, Bloomsburg.
Boston College vs. Dayton, Boston.
Delaware vs. Susquehanna, Newark, Del.
Colgate vs. St. Lawrence, Hamilton.
Columbia vs. Union, New York.
Dickinson vs. Juniata, Carlisle.
Connecticut Aggies vs. Wesleyan, Storrs.
East Stroudsburg Teachers vs. Bellis Hall, East Stroudsburg.
Fordham vs. West Virginia, New York.
Franklin & Marshall vs. St. Joseph, Lancaster.
Hamilton vs. Clarkson, Clinton.
Haverford vs. Ursinus, Haverford.
Hobart vs. Rochester, Rochester.
Lafayette vs. Muhlenberg, Easton.
Lehigh vs. Penn Military College, Bethlehem.
Manhattan vs. Baltimore, New York.
Massachusetts Aggies vs. Bowdoin, Amherst.
Middlebury vs. Lowell Textile, Middlebury.
New Hampshire vs. Boston University, Durham.
Rensselaer vs. Williams, Troy.
Rutgers vs. Drexel, New Brunswick.
St. Bonaventure vs. Thiel, Jamestown, N. Y.
St. John vs. Vermont, Brooklyn.
St. Thomas vs. All-Marines, Scranton.
Cornell vs. Niagara, Ithaca.
Shippensburg Teachers vs. Shepherd, Shippensburg.
Springfield vs. Colby, Springfield.
Syracuse vs. Hobart, Syracuse.
Trinity vs. New York Aggies, Hartford.
Army vs. Knox, West Point.
Navy vs. William and Mary, Annapolis.
Upsala vs. Muhlenberg, East Orange.
Dartmouth vs. Bucknell, Hanover.
Villanova vs. Gettysburg, Villanova.
Wagner vs. Arnold, Staten Island.
Brown vs. Rhode Island, Providence.
Bellefonte Academy vs. Keystone Academy, Bellefonte.
Mercersburg vs. Gettysburg Reserves, Mercersburg.
Navy Plebes vs. Kiski, Annapolis.

Middle West

Indiana vs. Notre Dame, Bloomington.
Ohio State vs. Cincinnati, Columbus.
Northwestern vs. Nebraska, Evanston.
Michigan vs. Mt. Pleasant Teachers, Ann Arbor.
Ypsilanti Teachers, Ann Arbor.
Michigan State vs. Cornell College, East Lansing.
Carroll vs. Northwest College, Waukesha.
Minnesota vs. Oklahoma Aggies, Minneapolis.
Cedar Falls vs. Grinnell, Cedar Falls.
Emporia vs. Wichita, Emporia.
Columbia vs. Lacrosse Teachers, Columbia.
Creighton vs. Wyoming, Omaha.
Detroit vs. Beloit, Detroit.
Depauw vs. Manchester, Greencastle.
Dubuque vs. St. Ambrose, Dubuque.
Illinois vs. St. Louis, Urbana.
Illinois Wesleyan vs. St. Viator, Bloomington.
Iowa State vs. Simpson, Ames.
Kansas Aggies vs. Pittsburgh Teachers, Manhattan.
Milwaukee Teachers vs. Elmhurst, Milwaukee.
Monmouth vs. South Central, Monmouth.
Morningside vs. Iowa State, Sioux City.
Purdue vs. Coe and Western Reserve, Lafayette.
Rock Falls vs. Augustana, Rock Falls.
St. Olaf vs. Augsburg, Northfield.
St. Paul vs. Shurtleff, Lawrenceville.
Texas Christian vs. Tulane, Fort Worth.
Utah vs. College of Idaho, Salt Lake City.
Utah Aggies vs. Montana State, Logan.
Wabash vs. Evansville, Crawfordsville.
Washburn vs. Baker, Topeka.
Wisconsin vs. Bradley and North Dakota Aggies, Madison.

Far West

Arizona vs. Pomona, Tucson.
California vs. St. Mary's, Berkeley.
*Fresno vs. La Verne, Fresno.
*Gonzaga vs. Ellensburg Teachers, Spokane.
Nevada vs. Brigham Young, Reno.
New Mexico vs. Freshmen, Albuquerque.
New Mexico Aggies vs. New Mexico Tech, place undecided.
Oregon vs. Idaho, Portland.
*Sacramento Junior College vs. California Aggies, Sacramento.
Southern California vs. Oregon Aggies, Los Angeles.
Stanford vs. Santa Clara, Palo Alto.
Washington State vs. California Southern Branch, Pullman.
Whitman vs. Albion, Walla Walla.

South

Alabama vs. Mississippi, Tuscaloosa.
Arkansas vs. Henderson, Fayetteville.
Baylor vs. St. Edward, Waco.
Bethany vs. Durant Teachers, Sherman.
Catholic University vs. City College of New York, Washington.
Center vs. Bowling Green Teachers, Danville.
Duke vs. Virginia Military, Durham.
Furman vs. Wake Forest, Greenville.
George Washington vs. Elon, Washington.
Georgetown vs. Western Maryland, Washington.
Georgetown College vs. Union, Georgetown, Ky.
Georgia vs. Virginia Tech, Athens.
Hampden Sidney vs. Bridgewater, Hampden Sidney.
Georgia Tech vs. South Carolina, Atlanta.
Kentucky vs. Maryville, Lexington.
Louisiana vs. Spring Hill, Baton Rouge.
Rice vs. Lincoln, Houston.
Loyola vs. Gallaudet, Baltimore.
*Louisville vs. Hanover, Louisville.
Maryland vs. Virginia, College Park.
Mercer vs. Stetson, Macon.
Lynchburg vs. American, Lynchburg.
Mississippi Aggies vs. Mississippi College, Jackson.
North Carolina State vs. Florida, Raleigh.
*Richmond vs. Emory-Henry, Richmond.
*Roanoke vs. Transylvania, Salem.
Southern Methodist vs. Baylor, Dallas.
Tennessee vs. Sewanee, Memphis.
Tennessee vs. Clemson, Knoxville.
Texas vs. Missouri, Austin.
Texas Mines vs. Tempe, El Paso.
Texas vs. Texas Aggies, Tulane.
Vanderbilt vs. North Carolina, Nashville.
Wash.-Lee vs. Davidson, Lexington.
Wilford vs. Presbyterian, Spartanburg.
Randolph-Macon vs. Guilford, Ashland.
*Night game.

SCHOLASTIC

Local Teams Abroad

Schenley at Norwin.
Oliver at Johnstown.
South Hills at Follansbee, W. Va.

Western Pennsylvania

East Huntington Township at Wilson, Uniontown.
Mt. Lebanon at Canonsburg.
Shady Side at Wilkinsburg Junior High.
Donora at California.
New Ken-Parnassus at Latrobe.
Redstone at Har-Brac.
McKeesport at Uniontown.
South Brownsville at Scottdale.
Elwood City at Butler.
Clairton at Waynesburg.
Harrisville at Mercer.
Grove City at Turtle Creek Union.
Port Allegheny at Smethport.
Ridgway at Emporium.
Kane at Sheffield.
Mt. Pleasant at Jeannette.
Bellefonte at Altoona.
Clearfield at Hollidaysburg.
Williamsburg at Roaring Spring.
Tyrone at Osceola Mills.
Bedford at Windber.
Lock Haven at Milton.
Oakmont at Jersey Shore.
Cresson at Ivyr.
Meyersdale at Somerset.
Ellis at Johnstown Catholic.
Westmont at Adams Township.
Franklin at Ferndale.
Carrolltown at Nanty-Glo.
State College at Philipsburg.
East Pittsburgh at East McKeesport.
Weirton at Ambridge.
Duquesne at Munhall.
Hermanie at Trafford.
Youngwood at Greensburg.
Midland at New Brighton.
Apollo at New Bethlehem.
Fall Creek at Dayton.
Ligonier at Derry Township.
Leechburg at Freeport.
Freedom at Rochester.

West Virginia

Weston at Charleston.

*Night game.

INDEPENDENT

Export vs. Westinghouse Alumni, Homewood Playgrounds, 2 p. m.
Braddock Owls at Crafton Heights, 3 p. m.

MISS LUCAS GOLF VICTOR

CAMBRIDGE SPRINGS, Pa., Oct. 3.—Gertrude Lucas, of the Wanango Country Club, Oil City, set the pace for a field of 94 contestants in the women's invitation tournament which closed at the Riverside Golf Club yesterday when she put together rounds of 90 and 84 for a 36-hole total of 174. Mary Kuhn, of the Pittsburgh Field Club, was second, two strokes behind, while Mrs. C. I. Wendt, of the Field Club, and Mrs. F. E. Campbell, of Stanton Heights, tied for third place with 179.

Mrs. Allan Dayton, of Oakmont, had the best net score of the tournament, a 156, while Mrs. F. C. Lockhart, of the Field Club, was next in line with 158, and Mrs. W. J. Curley, of the Field Club, was third with 161.

In stroking the Riverside layout in 84 yesterday Miss Lucas turned in the best 18-hole card of the tournament and also the best nine-hole card. Her card:

Out . . . 5 4 4 5 4 4 5 4 5—40
In . . . 5 3 5 4 5 8 6 4 4—44 84

MARTIN IN STAR ROLE—RUTH

By BABE RUTH

Baseball's Highest-salaried Player

ST. LOUIS, Oct. 3.—When a pitcher holds a team as helpless as Bill Hallahan held the A's yesterday there is not much more to the ball game.

Babe Ruth

The kind of ball the Cardinals' only lefthander pitched was the answer of the series being tied up, and I am more than ever convinced that Gabby Street's team is going to be tough to tame this year. I am still inclined to the belief that the A's will win, but they are going to have a harder fight than they had a year ago.

What I can't understand is why Hallahan does not win a lot more games during the regular season. I saw him shut out the Mackmen with seven hits in the 1930 series, and he was even more effective in the three-hit performance yesterday. He has pitched wonderful ball in two of the three series games. I have seen him in and I look to see him come back with another great performance before this series is over.

Make no mistake about this kid Pepper Martin. Everything he does seems to stamp him as the player who cannot miss being the hero of the series. He now has five hits to his credit, as well as three steals, and the series is only two days old. He has figured in three of the four runs which the Cardinals scored in the first two days, and he will be hard to stop in the coming games.

This victory will give the Cardinals renewed confidence, which must have suffered a little when they made 12 hits but could not win the ball game.

(Copyright 1931, Christy Walsh Syndicate.)

Vines, Perry Win In Coast Net Play

SAN FRANCISCO, Oct. 3.—(INS.)—Fred Perry, English net star, was still in the running today for the singles championship of the Pacific Coast, but he narrowly escaped being eliminated by Keith Gledhill. Santa Barbara Gledhill took the first set, 6-4, and was within two points of taking the second set when Perry rallied to win, 9-7. The Englishman then took the third set, 6-4. Ellsworth Vines, national champion, had but little trouble in disposing of Gordon Jason, 6-1, 6-0, in his quarter-final match.

HAWTHORNE MUTUELS

CHICAGO, Oct. 3.—(Special.)—The mutuels on the eight races at the Hawthorne race track yesterday pajd a total of $358.90.

Adventures of Policy Pete

WIF DE WOILD'S SERIOUS EVEN AH'S PLAYIN' ME A 121 COMBINASHUN!
IF YOU EVER GOT SERIOUS YOU'D REALIZE YOU CAN'T EVER GET EVEN PLAYIN' NUMBERS!
508

A'S HAVE NO ALIBI, MACK DECLARES

By CONNIE MACK

Manager Philadelphia Athletics and owner of 8× world titles.

ST. LOUIS, Oct. 3.—The Athletics have no alibi for losing the second game of the world series yesterday for we were powerless before Southpaw Hallahan.

We had chances to win both in the fifth and ninth innings, but in neither case did Hallahan allow us the needed hit. In the fifth inning we had the bases full and only one out.

Connie Mack

Earnshaw was at bat and he has hit repeatedly in pinches during the pennant season, but yesterday he banged into a double play.

It looked as if we might win in the ninth when we again loaded the bases. We got quite a break in this inning, for with two runners on base Catcher Wilson dropped the third strike on Pinch-hitter Jim Moore and filled the bases.

In this situation Eddie Collins, our captain, displayed great head work, for he charged like a madcap to the plate and yelled to Moore to run to first. Moore did not know that the third strike had been muffed and he was turning to our bench thinking the game had ended when Collins told him to dust to first.

HALLAHAN HURLS WELL

That filled the bases, and a single from Bishop would have tied the score, or a long hit would have won the game. Bishop is a mighty safe man in such a situation, but this time he was retired when Jim Bottomley crashed into the box seats in right and caught his foul.

I have no excuses to make. We could marshal only three singles off Hallahan and when that bad you are going to lose.

Hallahan had a zippy fast pitch and mowed down our hitters as they came up. He was a trifle wild, and issued seven passes, but we could never hit him with men on bases. You must give him credit for pitching a whale of a game.

Pepper Martin was the lad who did the hitting and baserunning to beat us. He scored both of the St. Louis runs and each time had to make a steal to get to the plate.

Pepper doubled in the second inning with one down and hi-jacked third. Cochrane's throw was swift, but wide, and Dykes had no chance to tag his man. Then a long fly by Jimmy Wilson put him over the plate.

That one run was enough to win, as it turned out, but Pepper was there with another marker in the seventh.

My team played good ball, if they didn't hit. Al Simmons saved a lot of trouble when he made his one-handed catch on Frisch in the eighth inning. Al didn't hit, but I feel sure he will come back and be as troublesome as he was on the first day. Hitters like Simmons very seldom are checked as Hallahan held him today.

POSITION FAVORABLE TO A'S

When you look at the situation from a cold-blooded standpoint, we are in a most favorable position. I never hoped to do better than break even in St. Louis.

You must remember that we lost our first two games here last year and the series was deadlocked.

(Copyright 1931, Christy Walsh Syndicate.)

HARRY SMITH KAYOED

SAN FRANCISCO, Oct. 3.—(INS.)—Going into the tenth and final round last night with a comfortable lead over Jimmy Hannah, Idaho middleweight, Harry Smith, New York Negro fighter, was met with a right hook which knocked him into the ropes. Hannah then slipped over two hard rights and Smith went down and out.

Sports Events Carded for Today

FOOTBALL

(See complete schedule elsewhere in this section.)

BASEBALL

Athletics and Cardinals en route to Philadelphia to resume world series on Monday.
Third game of little world series, Rochester at St. Paul.

DOG SHOW

Annual bench show of Sewickley Kennel Club at Allegheny Country Club, Sewickley, 9 a. m. to 6 p. m.

BOXING

Sparrow Kramer vs. Jimmy Lansdowne and Dominick Pruiso vs. K. O. Vetry, 8 rounds each, and Chuck Brady vs. Biff Debarr, 6 rounds, Davis and Elkins Field, Elkins, W. Va.
Frankie Genaro vs. Young Perez, 15 rounds, Paris.
Hans Wedler vs. Marty Roth and Billy Tosh vs. Walter Braun, 8 rounds each, Brooklyn.

AUTOMOBILE RACING

Races at Bloomsburg, Pa., and Lehighton, Pa.

GOLF

Usual Saturday competition at all golf and country clubs and on Schenley Park and North and South Park courses; public courses.
Opening of last nine holes of North Park course.
Opening of 72-hole medal play tournament at Mt. Summit course, Uniontown, Pa.
Metropolitan Professional Golfers' Association tournament, Rockville Center, N. Y.
Bertheliss Cup tournament, Philadelphia.
Association of Canadian Women's championship tournament, Toronto.

TRAPSHOOTING

Post-season shoot preliminary at Williamsburg Gun Club, 1 p. m.

POLO

South Park vs. Robin Hoods at McEwen's farm, 3 p. m.

TENNIS

Tournament continued on South Park courts.
Finals of Pacific Coast tournament, San Francisco.

SOCCER

Central League games—Clan Douglas vs. Pittsburgh Rovers at Westinghouse High School Field; German Sport Club vs. National Tube at Sullivan Field, and Westinghouse vs. Union Switch and Signal at Swissvale, 3 p. m.; Pittsburgh Celtic vs. Tarentum United at Sanders Field, 3 p. m.
Harvard vs. Bridgewater Normal, Cambridge, Mass.

HORSE RACING

Meetings at Fairmount Park, Latonia, Aqueduct, Havre de Grace, Hawthorne, Woodbine and Cranwood.

World Series Statistics at A Glance

FIRST GAME

Score by innings—

	R	H	E
Phila. A	0 0 0 4 0 0 0 7 x 0—	11	0
St. Louis N.	7 0 0 0 0 0 0 0 0 0—	7	11	0

Batteries—Grove and Cochrane; Derringer, Johnson and Wilson.

SECOND GAME

Score by innings—

	R	H	E
Phila. A	0 0 0 0 0 0 0 0 0 0—	0	3	0
St. Louis N.	0 1 0 0 0 0 1 0 0 x—	2	6	1

Batteries—Earnshaw and Cochrane; Hallahan and Wilson.

STANDING OF THE CLUBS

	Won	Lost	Pct.
Philadelphia	1	1	.500
St. Louis	1	1	.500

ATTENDANCE AND RECEIPTS

First Game

Attendance	38,359
Receipts	$185,161.00
Players' pool	$41,752.11
St. Louis N. L. club	14,038.68
Philadelphia A. L. club	14,038.68
National League	14,038.68
American League	14,038.68
Advisory council	2,474.15
Winning team	55,371.15
Losing team	23,564.99
New York N. L.	6,511.41
New York A. L.	6,511.41
Chicago N. L.	4,711.60
Washington A. L.	4,711.60
Brooklyn N. L.	7,105.80
Cleveland A. L.	7,105.80

Second Game

Attendance	39,943
Receipts	$157,115.60
Players' pool	80,783.65
St. Louis N. L.	13,360.77
Philadelphia A. L.	13,360.77
National League	13,360.77
American League	13,360.77
Advisory council	2,511.56
Winning team	83,718.50
Losing team	22,476.87
New York N. L.	6,021.12
New York A. L.	6,021.12
Chicago N. L.	4,014.08
Washington A. L.	4,014.08
Brooklyn N. L.	7,031.64
Cleveland A. L.	7,031.64

TWO-GAME TOTALS

Attendance	78,476
Receipts	$322,276.60
Players' pool	164,535.76
St. Louis N. L.	27,418.95
Philadelphia A. L.	27,418.95
National League	27,418.95
American League	27,418.95
Advisory council	4,986.40
Winning team	169,089.79
Losing team	46,041.86
New York N. L.	12,532.53
New York A. L.	12,532.53
Chicago N. L.	8,725.68
Washington A. L.	8,725.68
Brooklyn N. L.	8,137.84
Cleveland A. L.	8,137.84

GARDEN SLATE COMPLETED

The card has been completed for the Frankie Bojarski-Lou Paluso show at Motor Square Garden Monday night with the signing of Carl Montebano, of Braddock, and Jimmy Moore, Negro, of the Hill, middleweights, to box the eight-round semi-final.

Fritzie Zivic, local amateur featherweight star, makes his professional debut against Al Reddinger, of the North Side, in the six-round second bout, and Young Chaney, formerly of Philadelphia and Chicago, makes his local bow against Johnny Warner, of Clairton, in the opener.

Paluso is due to arrive in town tomorrow morning.

Between Rounds

Jimmy Thomas, local Negro bantam weight, has begun training for his 10-round windup at McKeesport next Thursday night with Pinky Silvestro, of New York, who comes here with the record of having boxed Kid Chocolate, Midget Wolgast and Al Brown, all world champions, and Archie Bell, Black Bill, Johnny Cervantes and Willie LaMotte, among others. It figures to be a hot battle.

Lou Petrone will box Frankie Chatterton and Matty Gilbert will meet Joe Labona in 10-round bouts before Jack Harry's Club in Erie Monday night. Steve Simon hoses Lloyd Clements in a six-rounder and Larry Gikas engages Eddie Gainer in a four-round opener.

Reed Brown is back in the field of local managers with Tony Martini, of McKees port, under his wing. Marino is a brother of Tommy Ryan, a former leading bantamweight out of Duquesne.

A letter awaits Mike Jay, manager of boxers, at this office.

PITT PRIMED FOR IOWA

(Continued from Page Thirteen.)

Buckeyes in Pittsburgh in '29. Iowa was only recently readmitted to the Big Ten after having been ousted for athletic irregularities. The Hawks lost 10 lettermen from last year's eleven, and have been seriously handicapped by pre-season injuries, which cost them their star center, Magnussen, just about wrecked the stellar guard, Ed Dolly, and has Coach Burt Ingwersen on the uneasy seat with regards to one or two other expectant regulars.

The contest is the first of the season for the Hawks, and ordinarily would draw a right sizable crowd, but because football fans in this territory are cognizant of Iowa's weakness and hold Pitt in such high esteem, and also because of the drain made on the sporting public by the world series, two or three bank crashes and the general rumored depression, a turnout of 18,000 will be thankfully received by all those concerned.

Bob Hogan, Paul Reider, Warren Heller and Jimmy Clark will compose the Pitt backfield.

LINE IS WEAK

Iowa boasts a backfield that is powerful enough to cause a lot of trouble if the line will only hold up. In Fullback Sansen, one of the best in the Big Ten; Blocking Halfbacker Kriz and Speed Boy Hickman, and Johnny Laws at quarter, the Hawks have a backfield that is formidable both on the attack and the defense.

Pitt will start with the same lineup that rapped Miami so viciously last week. Capt. Eddie Hirshberg and Rip Collins will go at the ends. They'll be opposed by Story and Fisher, for Iowa. Jim MacMurdo and Jess Quatse will start at the tackles, and likely finish, too, battling against two hefties, Rogers and Dee. Mike Milligan and Hart Morris are the Pitt guard choices pitted against Tompkins and Hantelmann, Hawkeye sophomores. Daugherty is to be over the ball at center for Pitt and Coach Ingwersen, of the Hawks, has shifted a guard star, Dolly, to the snapper-back post.

ATLANTA TEAM FIGHTS LOCALS TO STANDSTILL

Battled to a standstill by the heavier and hard-fighting Oglethorpe University eleven, of Atlanta, Ga., the Duquesne University gridders had to be satisfied with a 6-0 edge for their second victory of the season before a crowd of 5,000 at Forbes Field last night.

The only touchdown came late in the second period, and followed a well-placed punt out of bounds on the three-yard line, executed by Quarterback Red Sullivan, when a march was halted on the 25-yard line with about a yard to go for first down on the last try.

Anderson, Oglethorpe's kicker, went behind the goal line to punt out of danger on the next play and the ball was partially blocked and went almost straight up in the air and descended into the arms of Fullback Pawlina, of the Dukes, who ran back five yards to the five-yard line before he was stopped by Sypert, of the Southerners' secondary defense. A double pass, Trambley to Pawlina, gained a yard and then De Luca hit the line for two yards and then went through for the remaining two on the next play. Sullivan's try for point was wide.

VISITORS OUTPLAYED

Although they outplayed the visitors and deserved to win, the game was more or less of a nightmare for the Dukes, who were on the run with their narrow margin as the visitors staged a rally in the closing minutes which ended only when the home team took away the ball on downs on the four-yard line. Herrin, the star quarterback, who did not enter the game until just before this splurge, and Meyers were the stars in the advance.

The Dukes made 10 first downs against 7 for their opponents and gained a total of 171 yards on running plays against 126, and 53 against 9 on passes. These figures represent fairly well the difference in the teams and justify the closeness of the score. Coach Elmer Layden, of the Dukes, started his shock troops and began to feed in his first-string men with the opening of the second period, the parade of substitutes continuing thereafter until the finish.

It was Oglethorpe's second defeat in as many starts. In its first game it lost, 12-7, to Chattanooga.

DUKES THREATEN FIRST

The Dukes were first to threaten, midway in the opening period, when a good return of a punt placed the ball on the Oglethorpe 37-yard line. A first down followed on the 25 and another, with the aid of a 15-yard penalty, on the seven, but here Oglethorpe stiffened, and the Dukes lost the ball on a pass over the goal line on final down. A 30-yard pass play, De Costa to Christina, put the ball on the 17-yard line for the Dukes as the period ended.

A fumble lost ground as the second quarter opened and finally Sullivan tried for a placement field goal with the ball scrimmaged on the 17-yard line and missed. Late in the session came the only score, as already described.

Late in the third quarter, Ciccone, the Dukes' center, blocked a kick and recovered the ball on the Oglethorpe 40-yard line, but it was lost on downs on the 27 as the period ended.

OGLETHORPE HOLDS

A 15-yard penalty for roughness put the Dukes in a scoring position on the 13-yard line early in the fourth period, but Oglethorpe held for downs on the three. Shortly afterward, Anderson intercepted a Duquesne pass, and, when the visitors punted, Trambley, of the Dukes, fumbled, and Goldsmith, a new end, playing with two broken fingers taped, recovered for his team on the Dukes' 18-yard line. This break was nullified when the Dukes pushed back the advances of the visitors to take away the ball on downs on the 28-yard line, only to see De Luca fumble on the next play and the alert Goldsmith recover again for his team on the 32.

Herrin galloped for seven yards on the next play and then Meyers romped through the line for 15 and first down on the 10. With time growing short, the Dukes fought with their backs to the wall and took away the ball on downs on the four-yard line and then stalled with three short line bucks to avoid losing the oval before the final whistle blew. The lineup:

Duquesne—6		Oglethorpe—0
Baker	L. E.	George
Venanzi	L. T.	Kenzie
Amman	L. G.	Patrick
Ciccone	C.	Mathew
Colin	R. G.	Whaley
Vicenti	R. T.	Barrow
Krakonta	R. E.	(C) Bryant
Dressler	Q.	Walker
Charko	L. H.	Mayfre
Christina (A. C.)	R. H.	Sipper
Zaphiriff	F.	Harrison

Touchdown—Deluca.
Missed point after touchdown—Sullivan (placement attempt).
Substitutes—Duquesne, DeCarbo, Ferrare, Trambley, Sullivan, Deluca, Sinko, Pawlina, Donohue, Ammon, Weinberg, Regel, Arrington, Powell, Reilly, Murphy, Barrett. Oglethorpe, Aderholt, Puthe, Anderson, Young, Pickard, Wrens, Baker, Stovall, Goldsmith, Herrin.
Officials—Referee, F. C. Tazgart, Rochester; umpire, C. O. Erkes, W. & J.; field judge, E. K. Miller, Penn State; linesman, Al Stack.
Time of quarters—12 minutes.

—HARRY KECK.

Grid Games to Be Broadcast Today

The Nebraska-Northwestern football game will be broadcast over the radio through Station WCAE this afternoon. Nebraska plays Pitt in the final game of the season at the Stadium here on Thanksgiving Day, while Northwestern tests Notre Dame next Saturday. The broadcast will begin at 1:45 o'clock.

Today's Notre Dame-Indiana game will be on the air through Station KDKA at 3:15. Bill Mundy will be the announcer.

TELL IT TO SALLY

Follow This Unusual Feature Day by Day

By SALLY MARTIN

All Interested Glances at Girls Are Not Insults

Minta said the world wasn't safe for gals . . .

According to her, Big, Bad Boys waited on every corner to make passes at 'em, even though the maidens passed by with modestly downcast eyes, and never a thought of flirting.

"H u h!" snorts Charlotte. "That stuff is all in her imagination!"

"Dear Sally:

"I just read Minta's squawk about the men, and your reply about 'thinking insults and you'll get 'em.'

UNJUST ACCUSALS

"It usually isn't my way to 'butt in,' but this time you walked right into my kitchen. This article came along when I was just about fed up with a friend who seems to stop every man in his tracks to hear her tell it. Now she is no beauty as to face, and no Venus as to form, but I'll be darned if she doesn't kick every man she ever sits next to in a show or walks near on the street or in a crowd . . because he has 'insulted' her, she claims. She has accused more men than I can count, of trying to 'make' her. And you should see the look she gets from these men, when she starts making a fuss! First—innocent astonishment . . followed by fury when they realize she is accusing them.

"Once she told a man she would call an usher in a show, whereupon the man asked her pardon for not having heard her request that he move. To this she replied with a kick on the shins that would have done credit to a football game.

"The management, however, diplomatically asked her, not the man, to change seats, having had experience with her before, and therefore knowing her.

"Please, what on earth ails her? I wish you'd bawl her out, good and proper, and maybe save a very good friendship from going on the rocks. For while I like her, I can't stand much more of this sort of thing. It embarrasses me almost to tears every time we go out together and she pulls something like that. "CHARLOTTE."

FEELS IMPORTANT

What ails her? She's just Putting on an Act, Charlotte. Secretly, she knows she isn't pretty or popular, but she keeps telling herself that she is and acting the part. Bawling out some gent gives her a sense of importance . . . which is almost as good as really being a Red Hot Number. And I suspect that many of these outraged young women, who claim they've been "insulted," are staging the same act.

But here's a grand little kid who isn't. I'm hoping Minta sees her broadcast. It's good for what ails her.

"Dear Sally:

"I certainly got a kick out of Minta, who 'can't go down the street without getting insulted,' and out of your answer—"Think insults and you'll get insults!" There's a lot in that!

"I'm 23—fairly pretty, and sensible. That last helps a lot. I agree that if you're looking for insults you'll get them. And you'll probably think a lot of things are insults when they're not.

"I go steady with a wonderful fellow. I love him. I dress nicely and neatly. I am not a flirt. But naturally, when I dress up, there are others besides Mr. B. F. who notice me. I am sometimes spoken to . . . but I just keep on walking, and pay no attention.

"Do I feel insulted? I do not! I am glad to know that I do attract people, even if I don't pay attention to them. Conceited? No. I'm not. But I think it's good for the Boy Friend to know that others would like to know me.

"Generally, if a fellow tries to flirt, he'd like to be acquainted with the girl he tries to flirt with. Lots of times he's a stranger, and figures the only way he can get acquainted is to address some girl.

CAN DISCOURAGE FLIRTS

"Just walk along and keep your nose ahead of you, if you don't want to be bothered. Interest yourself in something besides thinking of his 'terrible nerve.' Just forget him. Will he continue to annoy you? I doubt it. People don't stick their fingers in a fire twice.

"I've seen girls walking along, head up, carrying a 'Don't you dare speak to me' air. And I've seen them made fun of and whistled at, because they did look like that. I've got a great big hunch that's the secret of this Minta person's troubles. Anybody who acts that way, whether pretty, or only funny looking, is pretty apt to get a lot of attention she won't like.

"My advice to Minta would be to forget herself and her terrible 'danger' and look and act human. And not to take a smile or a casual 'good morning' as an insult. Life's too short to be bothered. "BETTY."

Yes, Betty, we do usually find what we're looking for in this world . . .

And if we imagine that every interested glance is meant for a tom-cat leer, we can make ourselves plenty miserable.

But if we go along, pleasantly and happily, and pay no attention to flirts, waste no time fuming or fussing . . . we're pretty apt to be happy—and safe.

(Copyright, 1931, King Features Synd., Inc.)

Get Child's Viewpoint

By CONSTANCE CAMERON

We are usually rather fair when it comes to judging the unusual act of an adult, but most of us haven't the power or wish to be as fair and understanding when it comes to children.

I think the root of the matter lies in the fact that we see adults as individuals while we persist in considering children as a mass of small persons, all of whom we expect to react always in the same manner.

Very early in life, a child manifests character traits which differ from those of even his own brothers or sisters. Yet (particularly when this occurs in one family) we seem to attempt to crush the more individual child back into the harness of conformity—usually conformity with the other members of the family.

I like Mr. Seabury's classification of trends in character as "wishes"—for all life is composed of wishes, isn't it? And when we realize that Billy evinces a strong "life-wish" and Jim a decided "herd-wish" we can begin to let go of the youngsters and allow them the freedom to develop, each along his own particular bent.

As I understand Mr. Seabury's definition, we who have the "life-wish" strong within us, always want things to happen; we want to go places and see things; we yearn to be a part of the big parade, not to be one of the mass of spectators on the sidewalk, watching the parade go by. We want to dig up buried treasure, to explore uncivilized lands, alone if necessary. Just being surrounded by breathing human beings doesn't mean so much to us.

The child or adult with the "herd-wish" strong within him likes crowds, likes social activities, dislikes being alone, and prefers team or "gang" activities to the individual achievement.

Each type is necessary in this world, and each should be allowed to seek his own environment. A gentle effort to make the solitary child take part in "herd" activities, and a gentle effort to teach the sociable child the pleasure of quiet house hours, won't come amiss but don't—because you have both a Billy and Jim in your immediate family—try to make them alike as two peas.

The world needs INDIVIDUALS. Let your child be himself. Therein lies his happiness and success and growth.

Get your child's viewpoint on life; what may seem happiness to you is not necessarily his idea of happiness.

(Copyright, 1931, International Feature Service, Inc.)

Correct Manners

By MRS. CORNELIUS BEECKMAN

The Usher's Duty

Dear Mrs. Beeckman:

1. When two women attend a formal church wedding and there is only one usher at the door when they enter, should the young woman follow as the usher escorts the older woman to a seat, or should she wait until the usher returns and escorts her to her seat?

2. What would be the correct procedure if two older women were together? MISS J.

1. When there is only one usher at the door when two women enter, it is correct for the usher to offer his arm to the older woman, and for the younger woman to follow.

2. The usher offers his arm to one, and the other follows.

Rising on Introductions

Dear Mrs. Beeckman:

1. Recently I was introduced to a woman just a few years my senior, and she acknowledged the introduction. Was it proper to remain seated while I shook hands with her or should I have stood up?

2. Please advise me what is proper in the same instance when a gentleman is being introduced to a lady.

3. When leaving, this same couple again shook hands. Was it proper to remain seated then? G.

1. Since she shook hands with you, it would have been less awkward if you had stood up.

2. The lady remains seated.

3. Yes, but it would have been more gracious to rise.

Mitts at a Formal Dinner

Dear Mrs. Beeckman:

1. When attending a formal dinner dance, if silk mitts are worn, is it proper to wear the mitts during the dinner, or should they be taken off and then put on when starting to dance?

2. When attending a formal dinner dance, is it proper to wear a cocktail jacket to dinner? If it is, is it proper to remove it after dinner?

FAITHFUL MODERN.

1. They should be taken off while you are eating, and, if you wish, put on after dinner.

2. The jacket may be taken off before dinner, or after, if the dinner is not strictly a formal one which demands the formality of the evening dress without jacket.

Engagement Gift

Dear Mrs. Beeckman:

At a luncheon I attended a few months ago the hostess announced her engagement. I have never sent her a gift, but I intend to very soon. In doing so should I apologize for the delay? Would a note written on a calling card do to send her my best wishes, or would a note on letter-paper be better form? Also, what would you suggest saying in the note? B.

Indeed, B, it is not necessary for you to apologize for not sending a gift before, since engagement presents are not, by any means, taken for granted. Usually, as a matter of fact, nowadays the only people who give engagement presents are close relatives and the close friends; and even from them presents are not taken for granted. With the appallingly increasing demand on the budget of the average citizen, plans for wedding presents are about all we can do.

Anyway, if you send the gift, don't apologize for the delay. Enclose with the gift a short, friendly note of best wishes for her happiness. Say, too, how much you enjoyed the announcement party and how much you appreciated the honor of being included among the first hearers of the good news.

(Copyright, 1931, Premier Syndicate, Inc.)

Household Hints

A strip of lemon peel boiled with old potatoes will keep them a good color.

If linen is slightly scorched when ironing, the marks will often disappear if sponged at once with vinegar.

To roll a jelly roll out without cracking, turn out of the pan upon a cloth wrung out of cold water. Then spread with jelly, and, as it is rolled the steam from the wet cloth will prevent the cracking of the roll. Then remove to dry towel.

Burn the dried lemon rinds in the open fireplace. It will give the room a nice fragrance.

Always heat lemons before squeezing, and the result will be double the quantity of juice yielded.

Flies detest the smell of eucalyptus oil. Sprinkle a little over a piece of cloth, then open wide all doors and windows and waving the cloth vigorously, move gradually towards the door. This will banish all flies from the house.

JILL'S OTHER SELF

Drawn by Nell Brinkley

"Jill" to you, in the informality of the summer vacation; but her full name when the autumn fires do burn and summer ways and days are gone. You didn't know that there was any more to Jill? I mean any "rest" to it. Oh, aye. Jillian it is when she gathers in her free-blowing hair, gets into her town clothes, the new ones—so feminissima, and pulls on her "Eugenie," or her "Scotty," so, oh so, different from last year's open-face bonnets!

Jill it was, but Jillian it is to you now Jack—John in the city clothes, I believe.

That self had wind-blown hair, was indifferent to a shiny nose, had unlined eyebrows and unrouged cheeks. That girl you know shopped in the country grocery store in shorts and sandals, shouted at you from the waves or across the road, could shoulder a man's load of picnic provisions, stood with her feet planted wide like a sailor, and hands, brown hands, on hips. A cocky brown child with no coquetry, no feminine wiles, no dignity, no fear.

But summer has gone, and with it fled that self that prattled so airily to Jack. You should see her in the city, John. She almost disjointed her pretty neck turning it with regret when she left the playground on the "Cape." But the moment the boat docked, or the train roared into the city and turned her out into the station, she went "ELEGANT."

She couldn't wait for that plumed velvet hat; the sleek hair under it; the rouge and lip-red, the penciled brows; the LeLong copy suit with the Sitka Fox collar, the ice-cream-and-cobweb blouse, the Eastern mink jacket over plaid velvet with a Second Empire hat; ALL the beloveds of the civilized, smart (smart on a sma' bit o' siller sometimes,) eager for the feminine and the new, pose-ful, alluring, young lady of October, Nineteen Thirty-one. Meet Jillian, John. THAT was a pretty child to whom a fellow could confide anything of hurt or triumph. THIS is a beautiful girl, and the look of her ties a man's tongue, even while it lights the fire in his heart and mystery begins to play her part.

There are none of us, which is a grand fine thing, no matter how humble mentally we are, who have not at least two selves at our command.

The commonly-believed-to-be butterfly-brained youngster in her "jammers" and her high spirits, has a summer self, and a winter. And they make two different pictures of her on young John's heart.

—NELL BRINKLEY.

Heart of a Wife -:-

Continuation of Love's Reawakening

By ADELE GARRISON

Madge Realizes That the Boys Are Growing Up

Kitty can arrange flowers so that they are most attractive, but when that task is given her she acquires such a heavy sense of responsibility and so decided an inferiority complex that she spends hours when minutes should suffice. I knew that if I left the flowers with her the room would be in disorder when the boys came up instead of presenting the "welcome home" picture which I wished for my husband's older nephews.

The joyous voices of Junior and Roderick as they raced up to my door solved my problem. They were breathing rapidly but able to talk voluably.

"Mums, you said we could get off punishment when we heard the motor, didn't you?" Junior demanded. "Isn't that Dad now with the boys?"

They were both wriggling in their anxiety to be gone, but I held them for a second.

"Listen," I said impressively. "Don't let Hank and Bill come upstairs until I come down. Tell them I'll be down in just a few minutes, but don't hint a word about this room."

"No, we won't," they chorused, and raced down the stairs, while I hastily put gallardia and coreopsis into a low wide receptacle for the top of the mantel, and the flowing tiger lilies into a basket which I set upon the study table, where it simply "made" the room, as Mary says.

I carefully gathered up the debris of the stalks and leaves, rushed to my bedroom and thrust them into the waste basket, took a look at my mirror, and then hurried down the stairs to the veranda where Dicky and the boys were sitting with Roderick and Junior perched upon the arms of Dicky's chair. They all rose as I came out of the door, and I noted with some secret approbation that Hank and Bill sprang to their feet as a matter of course and in different fashion than they had done at the Easter holidays, the last time I had seen them. Then they had been distinctly "hobbledehoy," but though there was a certain boyish awkwardness about them now, they reflected the training in social amenities which I knew was an unwritten but vital part of their school life at Worcester.

"I kissed them affectionately and they hugged me warmly, if a bit awkwardly.

"Gee, Auntie Madge!" Bill said. "It sure seems good to get home. Camp was wonderful, but this is best of all, eh, Hank?"

"Oh! sure thing," Hank assented quickly, then asked with an odd little air almost of bravado: "Where are the girls, Mary and Marion?"

I bit my lip to conceal a little smile of astonishment. I would have thought nothing of the query if it had not been for his curious hesitation before Marion's name. His odd manner, of course, was not caused by the prospect of meeting his sister Mary, but during the Christmas and Easter vacations both boys had seemed to regard Mary and Marion with the same brotherly indifference, criticism or approval, according to their mood. Was Hank becoming girl-conscious?

"They've gone to Southampton with Uncle Harry and Aunt Lillian," Junior piped. "They're going to buy some new dresses for their visit."

"Their visit?" Both boys looked at me with patent dismay in their faces. "Are they going away?"

"Only for a few days," I hastened to assure them. The Brixtons have invited them to a house party."

"Oh! the Brixtons!" Hank said, almost giving the impression that he had spat the word instead of speaking it. Then he turned to his brother with an expressive shrug.

"Well! I suppose we'd better get the old traps upstairs," he said. "The same room we had, Auntie Madge?"

"No, I'll show you," I said casually, and Dickey, with a stride forward, took Junior and Roderick each by a hand. They were fairly dancing with suppressed excitement.

"Please be quiet, all of you," I said as we started for the stairs. "Grandma Graham and Grandpa Spencer and the baby are all asleep."

"Oh!" said Bill hastily, "How is the baby?" His was the painful perturbation of someone who has "forgotten his manners."

"She's very well, thank you," I said demurely. "You shall see her when she wakes up."

We reached the door of the "surprise" room, and I threw it open hastily with the words: "Here is the room you're going to have, boys."

(Continued Monday)

(Copyright, 1931, Newspaper Feature Service, Inc.)

-:- The Beauty Box -:-

By HELEN FOLLETT

Paint purple eye shadows give brunettes a mysterious and exotic air. They are the latest eyelid finish. Girls with hair that is real gold or plated with peroxide are going in for green smears above their celestial eyes, though some stick to blue as the best bet. Surprising, but the white-haired sisters who have clear complexions and some color in their cheeks are resorting to grey shadows. The result isn't as terrible as it sounds.

When the hands show large veins, keep them out of hot or cold water as much as possible. Hold the hands high in the air now and then. Warts on the hands should be treated with applications of castor oil; they don't like it and, in that respect, show good judgment; nobody does. The old-time mixture of glycerine and rosewater is effective for doing away with cutaneous roughness. And do watch out that you use a bland soap.

The correct powder shade for the average complexion is a rich ivory with a trace of flesh. We hear about green and mauve powders, but somehow they don't quite fill the bill, though mauve is nice on a white skin when hair is cotton-colored and eyes a strong blue. Why green should ever have been compounded, nobody can explain. Varying ivory tones are interesting. S'prising how many they are. Pink casts, blue shades, orange-creams. Everything to satisfy the cash-customers.

How to Keep Well

By Dr. Royal S. Copeland

The Effect of Sunshine on The Teeth and Bones

Dr. Copeland

There is a substance called "ergosterol," which is widely distributed in nature. A supply of it is to be found in the human body, particularly in the skin.

When the surface of the body is exposed to the sun or to other sources of ultra-violet radiation this substance in the skin acts in a mysterious way to produce vitamin D. This vitamin in its turn goes through the body and promotes the deposit of lime in the bones, a process known as "calcification" of the bones. This process is particularly important to give complete and perfect enameling of the teeth.

It is because of this health-giving method of Mother Nature that sun-baths are so frequently recommended for the infant. The expectant mother, too, is advised to indulge in this health-promoting practice.

It is interesting to know that months before the child is born, the calcification process of the body begins. Not only have the bones started to form and grow, but the teeth have begun to take shape. It is during this period that the mother should have an abundant supply of lime, phosphorus and vitamin D. Lack of these three important substances results in imperfect calcification and a weak formation of bones and teeth. Without such lime deposits there are sure to be decayed teeth.

The importance of preventing tooth decay is tremendous. Many constitutional diseases and infections of the body may result from decay in the mouth.

To prevent these evils it is best for every person to consume at least a quart of milk every day of his life. This may be taken either as whole milk or as a beverage. It may be taken in foods, such as cream soup, ice cream and other combinations containing milk.

The growing child should have a careful diet which contains all of these important substances. Make sure that your children are having plenty of milk, eggs and other foods so important for the development of a strong, bony framework and healthy teeth.

(Copyright, 1931, Newspaper Feature Service, Inc.)

Official—Pittsburgh 111

IN the Court of Common Pleas of Allegheny County, No. 4159 October term, 1931, Docket "C"

In re petition of the City of Pittsburgh for the appointment of Viewers, to ascertain the costs and expenses, and assess the benefit arising from the grading and curbing of Calvary street, (formerly Calhoun street), from Snowden street to a point 662.22 feet eastwardly, Thirteenth Ward.

The undersigned, having been appointed by the Court of Common Pleas, Viewers in the foregoing matter, hereby give notice that they will, on the 22nd day of October A. D. 1931, at 10.10 o'clock A. M. eastern standard time, meet on the line of the said improvement, at corner of Calvary and Snowden streets, proceeding thence over the line of said improvement, viewing the same, and the premises affected thereby.

WM. M. McJUNKIN,
C. M. SHOAF,
E. E. PHILLIPS,
Viewers.

October 3, 1931

IN the Court of Common Pleas of Allegheny County, No. 4161 October Term, 1931, Docket "A"

In re petition of the City of Pittsburgh for the appointment of Viewers, to ascertain the costs, damages and expenses, and assess the benefit arising from the construction of a sewer on the northwest side walk of Forbes street, from a point about 230 feet northeast of Craft avenue to sewer on the northeast side walk of Forbes street, southwest of Craft avenue, Fourth Ward.

The undersigned, having been appointed by the Court of Common Pleas, viewers in the foregoing matter, hereby give notice that they will, on the 22nd day of October, A. D. 1931, at 10.45 o'clock A. M. eastern standard time, meet on the line of the said improvement, at corner of Forbes street and Craft avenue, proceeding thence over the line of said improvement, viewing the same, and the premises affected thereby.

WM. M. McJUNKIN,
C. M. SHOAF,
E. E. PHILLIPS,
Viewers.

October 3, 1931

IN the Court of Common Pleas of Allegheny County, No. 4160 October Term, 1931, Docket "D"

In re petition of the City of Pittsburgh for the appointment of Viewers, to ascertain the costs, damages and expenses, and assess the benefits arising from the change of grade of grading, paving and curbing Agate way, from Sanders street to Trevanion avenue, Fourteenth Ward.

The undersigned, having been appointed by the Court of Common Pleas, viewers in the foregoing matter, hereby give notice that they will, on the 22nd day of October, A. D. 1931, at 10.25 o'clock A. M. eastern standard time, meet on the line of the said improvement, at corner of Agate way and Trevanion avenue, proceeding thence over the line of said improvement, viewing the same, and the premises affected thereby.

WM. M. McJUNKIN,
C. M. SHOAF,
E. E. PHILLIPS,
Viewers.

October 3, 1931

IN the Court of Common Pleas of Allegheny County, No. 4162 October Term, 1931, Docket "B"

In re petition of the City of Pittsburgh for the appointment of Viewers, to ascertain the costs and expenses, and assess the benefit arising from the paving and curbing of Shore avenue, from Manchester avenue to Scotland avenue, Twenty-second Ward.

The undersigned, having been appointed by the Court of Common Pleas, viewers in the foregoing matter, hereby give notice that they will, on the 22nd day of October, A. D. 1931, at 11.05 o'clock A. M. eastern standard time, meet on the line of the said improvement, at corner of Shore avenue and Scotland street, proceeding thence over the line of said improvement, viewing the same, and the premises affected thereby.

WM. M. McJUNKIN,
C. M. SHOAF,
E. E. PHILLIPS,
Viewers.

October 3, 1931

IN the Court of Common Pleas of Allegheny County, No. 4164 October Term, 1931, Docket "D"

In re petition of the City of Pittsburgh for the appointment of Viewers, to ascertain the costs, damages and expenses, and assess the benefit arising from the change of grade of grading, paving and curbing of Herschel street, from Stephen street to Weaver street, Twentieth Ward.

The undersigned, having been appointed by the Court of Common Pleas, viewers in the foregoing matter, hereby give notice that they will, on the 22nd day of October, A. D. 1931, at 11.45 o'clock A. M. eastern standard time, meet on the line of the said improvement, at corner of Herschel and Stephen streets, proceeding thence over the line of said improvement, viewing the same, and the premises affected thereby.

WM. M. McJUNKIN,
C. M. SHOAF,
E. E. PHILLIPS,
Viewers.

October 3, 1931

IN re petition of the City of Pittsburgh for the appointment of Viewers, to ascertain the costs, damages and expenses, and assess the benefits arising from the widening portion of Baldwin road, between a point 37.14 feet west of the westerly line of Green street and the easterly line of T. C. Perrine Plan, including all damages due to the grade at which said highway is to be widened, Twenty-eighth Ward.

In the Court of Common Pleas of Allegheny County, No. 998 July Term, 1931, Docket "D"

Notice is hereby given that the undersigned Viewers, appointed by the Court of Common Pleas of Allegheny County, in the foregoing matter, filed their report in the said Court, on the 2nd day of October, A. D. 1931, and unless exceptions thereto be filed within thirty days from said date of filing, the said report will be confirmed absolutely.

Following is a copy of the schedule annexed to said report, showing the damages occasioned by the cost of said improvement, the names of the several owners of properties abutting thereon, the number used on Viewers' Plan accompanying said report to identify said properties, the several awards of damages allowed, and the several assessments of benefits made against said properties.

Damages less benefits assessed.

Owner	Amount
John Limbo	V. 1 $300 00
Methane Company	V. 1 00 00
Methane Company	V. 1 00 00
E. T. Bet et ux	V. 1 00 00
Samuel S. Paul	V. 1 00 00
Methane Company	V. 1 00 00
Methane Company	V. 1 00 00
Frank L. McShane	V. 1 00 00
C. Perrine	V. 1 00 00
Frank L. McShane	V. 1 00 00
Caleb Foster Jr	V. 1 00 00
A. E. Heard	V. 1 00 00
Elizabeth J. Lindau	V. 1 00 00
Charles E. Hedrick and Lillian his wife	V. 14 00 00
A. W. Baird	V. 15 00 00
Charles R. Harding and Virginia B. his wife	V. 16 00 00
Christ Heinz Church and Manse Husband Church	V. 17 00 00
Giulia Quadrini	V. 18 00 00
John R. Rowan	V. 19 00 00
Wilbur F. Hawthorne and Lena C. his wife	V. 20 00 00
John R. Rowan	V. 21 00 00
John R. Hudepohl and Eva M. Hudepohl	V. 22 00 00
Lilly B. Hudepohl and Eva M. Hudepohl	V. 23 00 00
Albert T. Hudepohl	V. 24 00 00
John R. Rowan	V. 25 00 00
Charles E. Neale and Lilly W. his wife	V. 26 00 00

$300 00

SCHEDULE

Assessment of properties peculiarly benefited to pay total damages:
No assessment on property.
The following amount is charged to City of Pittsburgh
Total damages $300 00
All of which is respectfully submitted.
EDWIN S. SMITH,
E. M. KOPP,
F. S. HALLER,
Viewers.

Pittsburgh, September 28, 1931.

IN re petition of the City of Pittsburgh for the appointment of Viewers, to ascertain the costs, damages and expenses, and assess the benefits arising from the opening, Baldwin road, from the easterly line of T. C. Perrine Plan to Noblestown road (including all damages due to the grade at which said highway is to be opened, Twenty-eighth Ward.

In the Court of Common Pleas of Allegheny County, No. 995 July Term, 1931, Docket "C"

Notice is hereby given that the undersigned Viewers, appointed by the Court of Common Pleas of Allegheny County, in the foregoing matter, filed their report in the said Court on the 2nd day of October, A. D. 1931, and unless exceptions thereto be filed within thirty days from said date of filing, the said report will be confirmed absolutely.

Following is a copy of the schedule annexed to said report, showing the damages occasioned by the cost of said improvement, the names of the several owners of properties abutting thereon, the number used on Viewers' Plan accompanying said report to identify said properties, the several awards of damages allowed, and the several assessments of benefits made against said properties.

Damages less benefits assessed.

Owner	Amount
Pittsburgh, Virginia and Charleston Railway Co.	V. 62 00 00
Pittsburgh, Virginia and Charleston Railway Co.	V. 62A 00 00
P. W. & C. R. R. Co.	V. 62B 00 00
William Cassidy	V. 62C 00 00
Michael Marinos and Julia his wife	V. 62D 00 00
City of Pittsburgh	V. 62E 00 00

SCHEDULE

Assessment of properties peculiarly benefited to pay total damages—None

All of which is respectfully submitted.
EDWIN S. SMITH,
E. M. KOPP,
F. S. HALLER,
Viewers.

Pittsburgh, September 28, 1931

IN re petition of the City of Pittsburgh for the appointment of Viewers to ascertain the costs, damages and expenses, and assess the benefits arising from the opening Main street, from Washington roadway, to a point 210 feet west of the western line of Mount Pleasant avenue, including all damages due to the grade at which said highway is to be widened, and the change of grade of Main street, from Mount Pleasant avenue to South Tenth street, South Tenth street from Winnebago street to a point 25 feet south of the southerly line of Winnebago street, and South Tenth street, from Wilshagen street to Pretzerie way, as affected thereby, Seventeenth and Eighteenth Wards.

In the Court of Common Pleas of Allegheny County, No. 992 July Term, 1931, Docket "D"

Notice is hereby given that the undersigned Viewers, appointed by the Court of Common Pleas of Allegheny County, in the foregoing matter, filed their report in the said Court on the 2nd day of October, A. D. 1931, and unless exceptions thereto be filed within thirty days from said date of filing, the said report will be confirmed absolutely.

Following is a copy of the schedule annexed to said report, showing the damages occasioned by the cost of said improvement, the names of the several owners of properties abutting thereon, the number used on Viewers' Plan accompanying said report to identify said properties, the several awards of damages allowed, and the several assessments of benefits made against said properties.

Damages less benefits assessed.

Owner	Amount
The Pittsburgh, Virginia and Charleston Railway	
Co.	V. 61 00 00
The Pittsburgh Virginia and Charleston Railway Co.	V. 62 $1 00
The Pittsburgh Virginia and Charleston Railway Co.	V. 63 00 00
The Pittsburgh Virginia and Charleston Railway Co.	V. 64 00 00
Nicholas Machinia and Ana his wife	V. 67 $400 00
Robert Mayer and wife	V. 68 5,000 00
Leo and Katherine Bowery	V. 69 6,000 00
The Pittsburgh, Virginia and Charleston Railway Co.	V. 70 00 00
Mike Dudiak and Kathe his wife	V. 71 00 00
William Moore	V. 72 4,100 00
Frank Grendzicz	V. 73 10,000 00
Katherine C. Heitinger Estate	V. 74 1,000 00
John Rapata and Kathe his wife	V. 75 3,500 00
Joseph Uryniski and Rosalia his wife	V. 76 140 00
United States Glass Co.	V. 77 4,000 00
Joseph Omiecas and Mary his wife	V. 78 1,000 00
United States Glass Co.	V. 79 147 00
Richard L. Parker, Mary A. L. Miller, Emma R. Andrews, Harry Grant Parker	V. 80 175 00
St. Michael's Russian Society of Pittsburgh	V. 82 175 00
John Kisilica and Eva his wife	V. 83 175 00
Thomasz Radwanski and Mary his wife	V. 85 00 00
Anna Prass	V. 85 00 00
John Manko and Mary K. his wife	V. 86 00 00
Charlotte H. Hoehn, Mary P. Hoehn, Charles H. Hoehn, Trustees	V. 87 00 00

$40,937 00

SCHEDULE

Assessment of properties peculiarly benefited to pay total damages, costs and expenses
No assessment on property.
The following amount is charged to the City of Pittsburgh
Total damages $40,937 00
All of which is respectfully submitted.
EDWIN S. SMITH,
E. M. KOPP,
F. S. HALLER,
Viewers.

Pittsburgh, Sept. 28, 1931

IN re petition of the City of Pittsburgh for the appointment of Viewers, to ascertain the costs, damages and expenses, and assess the benefits arising from the widening of Winslow street, from the westerly line of Mary O. Phillips' Plan of Lots to a point 311.89 feet eastwardly, changing the name to Mt. Washington roadway, including all damages due to the grade at which said highway is to be widened, Eighteenth Ward.

In the Court of Common Pleas of Allegheny County, No. 991 July Term, 1931, Docket "D"

Notice is hereby given that the undersigned Viewers, appointed by the Court of Common Pleas of Allegheny County, in the foregoing matter, filed their report in the said Court on the 2nd day of October, A. D. 1931, and unless exceptions thereto be filed within thirty days from said date of filing, the said report will be confirmed absolutely.

Following is a copy of the schedule annexed to said report, showing the damages occasioned by the cost of said improvement, the names of the several owners of properties abutting thereon, the number used on Viewers' Plan accompanying said report to identify said properties, the several awards of damages allowed, and the several assessments of benefits made against said properties.

Damages less benefits assessed.

Owner	Amount
The Pittsburgh, Virginia and Charleston Railway Co.	V. 61 00 00
The Pittsburgh Virginia and Charleston Railway Co.	V. 62 $1 00
The Pittsburgh Virginia and Charleston Railway Co.	V. 63 00 00
The Pittsburgh Virginia and Charleston Railway Co.	V. 64 00 00
Nicholas Machinia and Ana.	
stasia, his wife	V. 67 $400 00
Robert Mayer and wife	V. 68 5,000 00
Leo and Katherine Bowery	V. 69 6,000 00
The Pittsburgh, Virginia and Charleston Railway Co.	V. 70 00 00
Mike Dudiak and Kathe his wife	V. 71 00 00
William Moore	V. 72 4,100 00
Frank Grendzicz	V. 73 10,000 00
Katherine C. Heitinger Estate	V. 74 1,000 00
John Rapata and Kathe his wife	V. 75 3,500 00
Joseph Uryniski and Rosalia his wife	V. 76 140 00
United States Glass Co.	V. 77 4,000 00
Joseph Omiecas and Mary his wife	V. 78 1,000 00
United States Glass Co.	V. 79 147 00
Richard L. Parker, Mary A. L. Miller, Emma R. Andrews, Harry Grant Parker	V. 80 175 00
St. Michael's Russian Society of Pittsburgh	V. 82 175 00
John Kisilica and Eva his wife	V. 83 175 00
Thomasz Radwanski and Mary his wife	V. 85 00 00
Anna Prass	V. 85 00 00
John Manko and Mary K. his wife	V. 86 00 00
Charlotte H. Hoehn, Mary P. Hoehn, Charles H. Hoehn, Trustees	V. 87 00 00

$40,937 00

SCHEDULE

Assessment of properties peculiarly benefited to pay total damages:
No assessment on property.
The following amount is charged to City of Pittsburgh
Total damages $40,937 00
All of which is respectfully submitted.
EDWIN S. SMITH,
E. M. KOPP,
F. S. HALLER,
Viewers.

Pittsburgh, Sept. 28, 1931

IN re petition of the City of Pittsburgh for the appointment of Viewers, to ascertain the costs, damages and expenses, and assess the benefits arising from the opening of Mt. Washington roadway, including all damages due to the grade at which said highway is to be widened, Eighteenth Ward.

In the Court of Common Pleas of Allegheny County, No. 989 July Term, 1931, Docket "C"

Notice is hereby given that the undersigned Viewers, appointed by the Court of Common Pleas of Allegheny County, in the foregoing matter, filed their report in the said Court on the 2nd day of October, A. D. 1931, and unless exceptions thereto be filed within 30 days from said date of filing, the said report will be confirmed absolutely.

Following is a copy of the schedule annexed to said report, showing the damages occasioned by the cost of said improvement, the names of the several owners of properties abutting thereon, the number used on Viewers' Plan accompanying said report to identify said properties, the several awards of damages allowed, and the several assessments of benefits made against said properties.

Damages less benefits assessed:

Owner	Amount
School District of the City of Pittsburgh	V. 1 00 00
Henry Bohning	V. 2 $1,000 00
Rosanna A. Bohner	V. 3 1,500 00
Jeremy Prouty	V. 4 1,500 00
Daniel Lloyd	V. 5 1,000 00
Sarah McKibben	V. 6 500 00
Mary Scherer	V. 7 500 00
Phillip Scherer	V. 8 500 00
Elias N. Billington	V. 9 4,000 00
Mary Schnur	V. 10 2,000 00
Elias N. Billington	V. 11 2,000 00
Peter Czernecki and Sophia his wife	V. 12 4,500 00
Philomena M. Kreiner	V. 13 2,175 00
John O. Wilmer Est.	V. 14 4,000 00
Peter Schwartz	V. 15 500 00
John Mages	V. 16 500 00
Mary T. Mages	V. 17 500 00
Maggie Reis	V. 18 500 00
John Mages	V. 19 500 00
Margaret Turner	V. 20 500 00
Mary J. Wright	V. 21 500 00
Andrew Murphy	V. 22 500 00
City of Pittsburgh	V. 23 00 00
City of Pittsburgh	V. 24 00 00
Pittsburgh, Virginia and Charleston R. R. Co.	V. 25 00 00
Andrew Murphy	V. 26 50 00
Mary V. Murray	V. 27 1,200 00
City of Pittsburgh	V. 28 00 00
Robert Scherer	V. 29 450 00
Patrick Walsh	V. 30 2,500 00
John Crone	V. 31 75 00
Mary A. Kaylor	V. 32 2,500 00
John and Annie Hadcenik	V. 33 4,800 00
Thomas Pieczynski and Veronica his wife	V. 34 00 00
Richard Cotter	V. 35 00 00
Mary A. Kaylor	V. 36 4,500 00
John and Helen Juha	V. 37 5,200 00
James Boyle	V. 38 00 00
Andrew and Eva Kril	V. 39 3,000 00
Catherine Darsey Est	V. 40 4,000 00
Mary Devlin Bowan	V. 41 00 00
Stanislaus Bochenek and Katarzyna his wife	V. 42 00 00
City of Pittsburgh	V. 43 00 00
John O. Evans	V. 44 4,500 00
Catherine A. Larkin	V. 45 00 00
Mary Holmes	V. 46 00 00
Patrick McMullen	V. 47 00 00
Michael Hart	V. 48 00 00
Pittsburgh, Virginia and Charleston Railway Co.	V. 49 00 00

$84,350 00

SCHEDULE

Assessment of properties peculiarly benefited to pay total damages—None.
The following amount is charged to City of Pittsburgh
Total damages $84,350 00
All of which is respectfully submitted.
EDWIN S. SMITH,
E. M. KOPP,
F. S. HALLER,
Viewers.

Pittsburgh, September 28, 1931.

CARDS MAKE A'S LOOK LIKE Z'S—NICK

By NICK ALTROCK
Baseball's Funny Man

ST. LOUIS, Oct. 3.—Well, folks, Wild William Hallahan sure made the A's look like Z's. You cannot bludgeon a baseball out of the premises when a smart pitcher keeps 'em thigh-high and Hallahan was certainly flirting with their waistlines all afternoon yesterday.

At that the heroism should be carved in half, and I don't know whether to give Hallahan or Pepper Martin the white meat. Pepper, who was supposed to have housemaid's knee, only stole two bases on Cochrane and then rocketed through Mickey's legs for the Cards' second run. If Martin ever gets two bum knees they should enter him for the 100-meter dash in the Olympics.

Nick Altrock

It begins to look like the series goat is the pinch-hitter. Every time one of them has been up he has whiffed very gallantly. Mack and Street could save carfares by just taking along clothing dummies as pinch sluggers. Well, the next game is Monday. That gives Connie Mack two days to think over his next pitcher and then pick Grove. Gabby Street is liable to come back with Derringer. The A's admit the kid has nerves of steel, but look at what steel is selling for today.

ANYTHING CAN HAPPEN

Anything can happen now. Didn't Lindy get himself in an airplane crash? If a miracle like that can happen then Grove can be batted out of the box, Simmons can be benched for batting slump and Mickey Cochrane can go through a game without opening his mouth.

Personally, I don't care what happens as long as they don't bring the series back to St. Louis. The local beer is swell, but if I got to make a 24-hour railroad jump to get it I would rather hop a train to Montreal and load up on Scotch.

Uncle Nick likes world series, but that is no reason they should last as long as Eugene O'Neill's play. So I am going to ask the boys to make it snappy and nurse the remains in Shibe Park.

If the punctuation of this essay isn't proper it's because I had to hurry and pack my satchel for the train East. It left a couple of hours after the finish of the second game, which did not give us experts much time to think out our masterpieces. From the way everybody was hurrying back to Philadelphia you would think William Penn was sick.

REAL HARDSHIP

If it should turn out to be a long series, it would be tough on some of the players who are writing up the games for the papers. They might get writers' cramp. You take Burleigh Grimes for instance, who is scribbling pieces for the Fourth Estate. Burleigh chews the end of his pencil when he is thinking up words.

This turns into sawdust, and a long series to write about might dry up his spit.

It is also quite a hardship for the boys to keep their mind on the game when they are wondering whether you spell foul with an "F" or a "PH" and other intricate writing problems like that. I remember one series almost had to be called off because Babe Ruth ran out of copy paper. Well, all us authors have their troubles and mine is packing my wardrobe, pajamas and refreshment all in my portable typewriter case. So I will call this article a day's work and start squeezing my chattels in now.

(Copyright, 1931.)

OPPOSES TECH TODAY

GERHART ZAGRAY, STAR HALFBACK OF THE VISITORS

SUMMIT GOLF EVENT OPENS

By VERN SWARTSFAGER

A 72-hole medal play invitation [illegible] got under way today at the Summit Golf Club near [illegible]. It is to continue [illegible] tomorrow [illegible] with a dinner at which the [illegible] are to be [illegible] held.

[illegible]

Gabby Street's men have never beaten us on our own field and that is a showing that makes me feel quite happy.

The Athletics hit at home and I would be greatly surprised if we don't show some real hitting on our return to Shibe Park.

Mrs. Pruett Cops St. Clair Crown

The women's golf committee of the St. Clair Country Club closed a very successful season this week with a luncheon match, the Blues winning 18 points and the Reds 16 points. There was also a prize for nine blind holes under handicap won by Mrs. I. T. Stevenson and a prize for the low number of putts on 18 holes won by Mrs. E. H. Shaffer.

The club championship was won by Mrs. A. B. Pruett with Mrs. Clark Geiler as runner-up.

The fall tournament just completed was played under handicaps. Mrs. R. K. MacConnell led the first division with Mrs. Bright Bannister as runner-up and Mrs. F. W. Jung consolation.

Late Death Notices Will Appear on Finance Page

CUBS LEAD CHI SERIES

CHICAGO, Oct. 3.—(AP)—With Charley Root turning back a big rally in the ninth inning, the Cubs moved ahead of the White Sox in the city series championship yesterday by winning the third battle, 2 to 1. Root relieved Bob Smith with the bases loaded and none out in the ninth and stopped the rally. The score:

[Box score illegible]

Cross-Country Race Meet at Greensburg

With a record number of prominent horses from the East entered, the race meeting scheduled for Greensburg on Monday, October 12, Columbus Day, should be a great success.

Prominent owners, including Edgar Kaufmann, Dr. R. McK. Lynch, Mrs. G. McNary of Greensburg, Ernest Woodward, Mrs. F. M. Gould and D. W. Durant of New York and others have entered horses in the three scheduled races.

The list of events includes a post and rail race over a three and one-half-mile course, a two-mile race and a one-mile race over a flat course.

Waterlay Star, Eastern champion, is entered in the two steeplechase events. This is the first time that a race meeting of this kind has been scheduled in Western Pennsylvania.

HALL TOPS GRIFFIN

WHITE SULPHUR SPRINGS, W. Va., Oct. 3.—(AP)—Gilbert Hall, [illegible], N. Y., defeated Clarence J. Griffin, New York, 6-1, 6-2, to win the men's singles title in the annual fall invitation lawn tennis tournament here yesterday. In the mixed doubles final match Mrs. Eric Pittman, London, England, and [illegible] Wilkes-Barre, Pa., defeated [illegible] and [illegible], New York, 6-4, 6-2.

SARAZEN ADVANCES

ROCKVILLE CENTER, N. Y., Oct. 3.—(AP)—Gene Sarazen, the medalist and the defending champion, swept [illegible] of the Metropolitan P. G. A. tournament yesterday [illegible].

HARRY DAVIS RESIGNS

KANSAS CITY, Oct. 3.—(AP)—Harry Davis, member of the Missouri Athletic Commission, has announced he had submitted his resignation as a vice president of the National Wrestling Association, because the championship committee of the organization had recognized Jim Londos as world heavyweight titleholder.

Fight Results

At Chicago—Barney Ross defeated Glenn Camp, 10 rounds; Young Gentile defeated Kid Irish, 6 rounds.

At Lacrosse, Wis.—Prince Saunders defeated Babe Herman, 10 rounds.

At Pottsville, Pa.—Young Firpo defeated Pat Igo (10 rounds); Young Joe Firpo and Baby Dan Kotch drew, 4 rounds; Charley O'Neill defeated Dick Leland, 6 rounds.

At Ewing, knocked out (technical) Jack Hazard, 4 rounds; Joe Stanley knocked out Young Sifuzinsky, 2 rounds.

At New York—Dave Shade defeated Ben Jeby, 12 rounds; Joey Costa defeated Lew Feldman, 10 rounds; Benny Miller defeated Jackie Aldare, 10 rounds; Nick Verone knocked out Johnny Wilson, 2 rounds.

At Huntington, W. Va.—Johnny Bowden defeated Al Walters, 10 rounds; Joe Dragon defeated Willie Yar, 10 rounds; Charley Arthurs knocked out Buttling Nash, 4 rounds; Don Samson knocked out Denver Beck, 3 rounds.

At Evansville, Ind.—Bud Clark and Scotty Scotten drew, 10 rounds.

At San Francisco—Jimmy Hannan knocked out Harry Smith, 10 rounds; Tony Poloni knocked out Henry Spaletta, 1 round.

At Lewistown, Me.—Kash Castille knocked out Pete Herman, 4 rounds.

Lost and Found 2

LOST AND FOUND SERVICE BUREAU

If you have found something and you do not see it advertised, call Miss Price at Grant 5400. Miss Price has a list of all lost articles advertised in the Sun-Telegraph during the past 60 days. If you have lost something call Miss Price. Miss Price will assist you in finding it. She will advertise it to the largest number of newspaper readers in Pittsburgh and all that for 60 days in the Service Bureau.

CALL GRANT 5400

[illegible] WATCH lost in men's room at Carnegie Museum. Valued as a gift from mother. Liberal reward. [illegible]

HUB cap lost from Viking car between Brentwood and South Side. Reward. John Sitar, 1600 Bingham st. HE 0868.

$150.00 will be paid for the recovery in good condition of diamond solitaire ring lost Sept. 30, 1931 in downtown Pittsburgh. Communicate with G. F. Ferrer, Court 1236.

$25 will be paid for the return in good condition of diamond and sapphire ring lost Sept. 26, 1931. Communicate with G. F. Ferrer, Court 1236.

FOUND ON STREET CARS
WEDNESDAY, SEPTEMBER 30
Pencil, route 65; Purse, route 53
THURSDAY, OCTOBER 1
Purse, route 82; Watch Chain, route 16; Bank Book, route 31; Purse, route 76; Papers, route 6; Change Purse, route 11.
Information concerning these articles may be had by calling Pittsburgh Railways Co., Lost Department, Grant 7450. Ask for Extension 146.

Special Notices 3

WATCHES Swiss, Amer. cleaned, repd. $7.50 [illegible] 402 Keenan bldg.

Male Help Wanted 4

AMATEUR musicians wanted for dance orchestra. Write Box J-200, Sun-Tele.

LEARN A TRADE
Automotive mechanics, electric refrigeration, parachute construction and jumping, acetylene and electric welding, aviation. Individual classes every day and Tuesday and Thursday evenings; catalog free; visitors welcome.
PITTSBURGH SCHOOL OF TRADES
340 Penn Ave. Dept. T, Pittsburgh, Pa.

MEN: Visit and SEE men learning today's newest trade at Refrigeration Training School & Shop, Inc. Also evenings. 104 Boulevard of the Allies.

YOUNG MEN: can use 3 men at once to assist manager taking orders in suburban territory with chance to make real money. Apply Employment Manager, [illegible] Liberty Ave.

MENTION THE SUN-TELEGRAPH WHEN ANSWERING ADVERTISEMENTS

Female Help Wanted 6

Small salary while learning beauty culture. GRIFFITH BEAUTY SCHOOL, Inc., 2nd Floor, 437 Penn Ave., Pgh., Pa. FREE MARCELS. Finger waves. [illegible]

WHITE cook for restaurant work. 2611 Murray ave. Squirrel Hill.

CLASSIFIED ADS ARE AMONG THE GREATEST MONEY SAVERS KNOWN

Male & Female 8

EARN up to $25 weekly or more growing mushrooms in your cellar or shed. Illustrated booklet free. American Mushroom Industries, Dept. 165, Toronto, Ont.

MENTION THE SUN-TELEGRAPH WHEN ANSWERING ADVERTISEMENTS

Work Wanted 10

CEMENT walks, drives, cellars, repairing, estimates. J. J. Kerr, Emerson 2095.

CHAUFFEUR—20 yrs. exp., can do minor repairs, [illegible] Willing to work at any price. Best ref. Call Schenley 5038.

PAPERHANGING, VERY REASONABLE. REDUCED RATES. FAIRFAX 4356.

PITTSBURGH ASSN. IMP. OF POOR
Free Employment Bureau
Skilled Mechanics, Handy Men
Carpenters, Painters, Plumbers, Electricians, etc. Clerks, Cashiers, Watchmen, Orderlies, Handy Men, Farmers, Cooks and Showmen, etc. Capable, dependable family men, personally known to us.
Free Employment Bureau
426 Duquesne Way.
Atlantic 4185

PLUMBING and Heating. Registered. Call Sundays or evenings. Locust 0604.

ROOFING, spouting, several used furnaces. Same. Furnaces, easy terms. MO 4144.

RUGS—9x12 cleaned, moth proof, $2.50; guaranteed. Cedar 8525.

WIRING, 6 rms., brown gold fixtures, $17; inspection guaranteed. Hemlock 1160.

PAPERHANGING—$2.75 rm.; work guar. [illegible] edges trimmed. Grant 2147-J.

Situations Wtd., Female 11

COLORED girl desires laundry or part time work; references. Grant 0715.

COLORED lady wishes day's work. Mayflower 0867. Call evenings.

EXPERIENCED nurse to care for chest. Write F 109, Sun-Tele.

HOUSEKEEPER desires position, widower's or bachelor's home. Call Evergrade 4546.

LAUNDRY work done, called for and delivered; good references. Fisk 5086.

MAN and wife as cook and houseman in private family; ref. Greensburg 3720-R.

RELIABLE col. woman desires cooking, gen. housework; city ref. HA 2904-J.

MENTION THE SUN-TELEGRAPH WHEN ANSWERING ADVERTISEMENTS

Sale, Business Opportun., 12

BEAUTY SHOP for rent; elegant location. Penhurst 1242.

DINING car on location in suburb of Pgh. [illegible] reconditioned for new owner. Long rent reasonable. Moderate down payment and reasonable terms. Write Ward & Parkinson, Silver Creek, N. Y.

FINANCIAL
INSURANCE BUSINESS OPPORTUNITY
For man of honor to purchase half interest in an old established fire and casualty insurance agency in Johnstown, Pa., active or silent. Representing 20 stock and mutual companies. Write Box 841, Johnstown, Pa.

GARAGE for rent; good opportunity for one who understands the business. [illegible]

SALESMAN with car and capital to take interest in manufacturing business having outlet through chain of 5 and 10-cent stores, also regular dealers. 2126 Charles st., N. S.

Wtd., Business Opportun., 13

WANT to buy a gasoline station with building and ground in a good location; station must be doing good gallonage. Call in person, 4 to 5 p. m.; ask for Mr. Marie. Marie Gas Company, Herrs Island.

Wanted, Business 14

BLINDS, RUGS cleaned like new. Arms Process. MO 9194.

School & Instructions 16

Be Sure of Your Future
Learn Beauty Culture at $5 a Week
Day and Night Classes
Visit our school at any time or write for free catalogue.
Maison Frederic
BEAUTY SCHOOL
207 Fifth Ave. Atlantic 0884

Learn Beauty Culture
The School for the Better Trade. Day and Night Classes. Liberal Terms Arranged. Free employment service to our graduates.
GRIFFITH BEAUTY SCHOOL
2nd Floor, 437 Penn Ave. Atlantic 4924

KENMORE BEAUTY COLLEGE
Teaches all branches. Free marcels. At [illegible] 204 Fifth Ave.

PIANO, banjo, sax, etc. [illegible] lessons. Stone School, 2301 Forbes St. AT 6905.

Dancing Academies 17

DANCING—Fox trot, waltz, taught in my home; priv. lessons. Miss Henry, PE 5653.

DANCE Lessons. Private residence. 1126 Irwin ave. North Side. Fairfax 9467.

Personals 18

DR. JANE BLANCHARD'S true medicine for women. Nothing to equal it. 2817 East street, North Side.

ASTROLOGER ZE-AMEND Horoscope. Appts. daily eve. 4502 5th ave. MA 8816.

$50 REWARD for any watch we can't repair. M. Michelson, 1120 Park Bldg. AT 4661.

SUN RAY and electric massage for colds, neuritis, nervousness, soreness. EC 3248.

DAVID FRANKLYN, spiritual advisor. Sun., Tu., Th., 2:45-7:15. 4000 Penn ave.

SUN RAY, elec. & Swedish massage; hrs. 10-6, eve. by apt. Ft. Pitt Hotel, Rm. 138.

SPIRITUAL advice daily. Mrs. Fannie Leese, 410 Ella st., Bloomfield. EC 7430.

MASSAGE, elec. vibrtr. treatments; spec. attention to afflicted parties. FA 2919.

RATS, roaches, bedbugs, moth exterminator. Rose Co., Fulton Bldg. AT 8147.

SPACIOUS living room for cards or social affairs; tea leaf reading. MO 5731.

SPIRITUAL adviser. 7018 Frankstown ave. Mrs. M. Williams. Hiland 3048-J.

MADAM BERG, formerly Wishing Cup Tea Room. Appts. daily. PE 0195.

MADAM DE PEU—Phrenology readings. 5535 Fifth ave. Mayflower 9648.

Liquor & Drug Treat. 18-B

LIQUOR AND DRUG DISEASE
ARE YOU SACRIFICING your life, position and home? Information and literature free.
SHADYSIDE SANITARIUM
FORMERLY KEELY INSTITUTE
265 Shady Ave. Emerson 9382.

Death Notices 1

BEVERIDGE—On Thursday morning, October 1, 1931, at [illegible] ANNA [illegible] Beveridge [illegible]. Friends invited.

CLARK—On Friday evening, October 2, [illegible] WILLIAM LEWIS [illegible] Clark [illegible].

CRAIG—At Baltimore, Md., suddenly, on Thursday, October 1, JUANITA WEST, wife of Harry N. Craig, daughter of [illegible] West [illegible]. Interment private.

DINGFELDER—On Thursday, October 1, 1931, [illegible] JOHN DINGFELDER [illegible]. Friends invited.

FLEMING—MARY [illegible], widow of the late James A. Fleming [illegible]. Friends invited.

FRANCIS—At St. Petersburg, Fla., on Monday afternoon, September 28, 1931, EVAN JAMES, of New Kensington, Pa. [illegible]

HESLIP—On Thursday, October 1, 1931, at 12:30 p. m., MARIE HELEN APPEL HESLIP, beloved wife of Norman W. [illegible] Heslip, formerly of Mt. Washington, and sister of Rev. Bernard Appel, Adam William Appel, Mrs. Augusta Rust, Mrs. Bertha Schober, Catherine and Ruth Appel. Funeral from the residence of her brother, Adam Appel, 123 Locust street, Mt. Oliver, on Monday, October 5, at 8:30 a. m. Solemn high mass of requiem at St. George's Church, Allen avenue, at 9 a. m. Friends are invited.

MIDDLETON—On Thursday, October 1, 1931, at 2 a. m., MARTHA JOHNSTON MIDDLETON, widow of Robert Middleton, aged 81 years. Funeral from the family home [illegible]. Friends are invited.

MILLER—On Thursday, October 1, 1931, at 9:30 a. m., CATHERINE MILLER, daughter of James and Mamie Miller (nee Farrell), aged 12 years. Funeral services at the parents' residence, 1279 Juniata st., North Side, on Sunday, October 4, at [illegible] p. m. Friends are invited.

O'CONNOR—On Thursday, October 1, 1931, at 12:30 p. m., MARGARET ANN O'CONNOR, daughter of Timothy and the late Kathryn Gahin O'Connor, in her 18th year. Funeral from the family home, 356 Forty-fifth street, on Monday, October 5, at 8:30 a. m. High mass of requiem at St. Mary's Church, Forty-sixth street, at 9 o'clock. Friends invited.

O'HARA—On Thursday, October 1, 1931, at 1:30 p. m., EDWARD O'HARA, beloved husband of the late Agnes Ann O'Hara (nee Haverty), in his 67th year. Funeral from the family home, 1631 Tennis street, on Monday morning at 8:30. Solemn requiem high mass at St. Raphael's Church at 9 a. m. Friends invited.

POLAND—On Friday, October 2, 1931, at 12:30 a. m., ELIZABETH NEWTON POLAND, wife of the late John Poland, aged 85 years. Funeral services at her late residence, 1622 Metropolitan street, North Side, on Sunday, October 4, at 3 p. m. Friends are invited. Interment private Monday.

POST—On Saturday, October 3, 1931, at 1 a. m., JENNIE POST, widow of Isaac K. Post, aged 78 years, mother of [illegible] Post, Tulsa, Okla.; John M. Post, [illegible]; Willard C. Post and Mrs. Annie T. Houser, Mt. Lebanon. Funeral services at the home of her daughter, Mrs. A. T. Houser, 400 Arden road, Mt. Lebanon, on Monday, October 5, at 1:15 p. m. Burial Monday at Claysville, Pa. at 3:15 p. m. Please omit flowers.

STROBEL—At Blue Hill, Me., VICTOR G. STROBEL, husband of Anne Harbaugh Strobel. Funeral services at Blue Hill Saturday afternoon at 2:30. Interment private Monday morning at Sewickley, Pa.

SWIETER—On Saturday, October 3, 1931, at 4:10 a. m., KATHARINA HAARIS, widow of Paul A. Swieter. Funeral from Arbeiter's chapel, East North avenue at Sandusky street, North Side. Services on Tuesday at 2 p. m. Friends are invited.

MOUNT ROYAL MAUSOLEUM
Westminster Abbey of Pittsburgh
Mt. Royal Cemetery—Mt. Royal Boulevard
Space available. Above ground entombment.
Empire Building. ATlantic 3629

ALLEGHENY COUNTY MEMORIAL PARK
INFORMATION PHONE ATLANTIC 9847

Florists 1-C

GIDAS Oakland Floral
3707 FORBES ST.
[illegible]

Funeral Directors 1-D

FUNERALS COMPLETE
FROM $135.00 UP
Grime & Blair
4112 Main St. Schenley 3000

BUSINESS AND PROFESSIONAL DIRECTORY

Art Institute
ART Institute of Pgh. Commercial Art. Day, eve. Penn at Stanwix st. Catalog.

Adding Machines
BURROUGHS School of Calculating and Bookkeeping. Enroll now. 515 Liberty ave. AT 3714.

Appliance Repairing
Washer & Sweeper repairing, wiring; all makes, parts; lowest prices. 6380 Penn ave. HI 3043.

Beauty Schools
FRANCES SCHOOL OF BEAUTY CULTURE
149 Brownsville Rd. Mt. Oliver. HE 3243.

GRIFFITH graduates are always in demand. Griffith Beauty School, 437 Penn ave.

Business Colleges
BUSINESS & SECRETARIAL COURSES. Boyd Shorthand or Gregg Shorthand.
BOYD BUSINESS COLLEGE
26 Years in Pgh. 535 Penn Avenue

Cash Registers
CASH REGISTERS. New, 1c to $9.99, $65. General Office Machine Corp., 715 Liberty ave. Atlantic 2266.

Chiropractic Colleges
UNIVERSAL Chiropractic College. Clinic Mon., Wed., Fri. 3531 Forbes st. SC 2100.

Comptometer Schools
Day and Evening Classes. Comptometer School, American Bank Bldg. AT 5566.

Dentists
$10 Plates and set; all painless extraction. [illegible]

Detective Service
MORSE DETECTIVE SERVICE. Secret investigations. Phone Carrick 1407.

Dermatologists
DR. F. C. GEHRS, M. E. Skin and Face Specialist (licensed). 24 yrs. exp. 402 Nixon Bldg. Atlantic 1104. Free consultation. Hrs. 10 to 5 daily. Eves. by appointment Mon. and Thurs. till 9.

Dramatic Schools
KING SCHOOL OF ORATORY
Voice Development, Speech Correction. Grimes and Zara sts. Everglade 1124.

Footwear
ALL the latest style creations. Shoes for the entire family. $1.88. Nu-Way Shoe Store, 417 Liberty ave.

Furriers and Repairing
FURS, coats, remodeled, glazed $4; relined $12, remod. $15 up; work guar. GR 8286-J.

Music Schools
WEEME Music School—Fall classes now forming. Exp. teachers. Individual instruction. 220 Stanwix st. AT 9476.

Music Teachers
BEN L. BRENNEN—Teacher of Sax, Bassoon. Member Pgh. Symphony. Grant 4339. 206 Stanwix st.

CURRAN MUSIC STUDIO—String instruments. 507 Jackson Bldg. AT 0823.

Office Furniture
BARGAINS in new and used desks, chairs, etc. Pittsburgh Office Equipment Co., 642-44 Liberty ave.

Printing and Stationary
1000 BUSINESS or bottler cards, $1.50. Levy, 332 Melwood st. Mayflower 3553.

Office Supplies
RUBBER STAMPS made to order. Office supplies. McCloy's, 642-44 Liberty ave.

Radiator Enclosures
RADIATOR Enclosures, steel, custom built. Low price. Globe Spec. Co. Century Bldg.

Radio Repairing
A. M. BAMBACH—Sets & repairs; radios also remodernized, guar. svce. CE 3731-J.

Restaurants and Cafes
ROXY'S offers Special Dinner, 50c. Full course. Finest Food. Always open. W. Liberty and McFarland rd. Dormont.

Schools, Colleges
MISS M. A. BROWN'S SCHOOL
Secretarial, commercial; day, evening; higher training for executive positions.
5573 BEELER ST. MAYFLOWER 9218

56th YEAR. Academic-Business education. Pgh. Academy, 531 Wood st. AT 6756.

Secretarial Schools
MRS. PINKERTON'S SCHOOL
Professional Bldg. Atlantic 0414

Typewriters
REBUILT SALE $32.50. Buy fully rebuilt typewriters. Underwoods, Royals, L. C. Smiths, Remingtons. Fully guaranteed for 1 yr. $32.50. Easy terms. Liberal allowance on old machine. American Writing Machine Co., 630 Penn ave. Atlantic 5488.

TYPEWRITERS, all makes, new, used, rebuilt at bargains; all office mach. Ft. Pitt Typewriter Co., 644 Liberty ave. AT 8340.

Window Shade Cleaning Cos.
BLINDS cleaned like new, 30c. ISEL'S CRYSTAL PROCESS. Sterling 2653.

MENTION THE SUN-TELEGRAPH WHEN ANSWERING ADVERTISEMENTS

Transfer & Storage 19

Long Distance Moving
SPECIAL RATES TO AND FROM PHILA., N. Y., CHI., WASH. D. C. AND DET.
HASLEY BROS.
FAIRFAX 6101. NIGHTS CEDAR 5578

RENT A TRUCK
Drive it Yourself. Save money.
KISSELL SKILLS CO.
Atlantic 7217. 600 Penn Ave.

CLYDE E. SAMPLE
Wanted: any load or part from Baltimore, Wash., D. C., way points. FE 6157.

WANTED: Return load to Buffalo, Jamestown, way points, of furniture, merchandise before Oct. 6, return load rates. McKeesport 21206.

LOAD wanted at once for Columbus or Cincinnati. Return load from Cleveland. MO 4450. O'ROURKE'S TRANSFER & STOR. CO.

Coal, Oil & Wood 21

COAL—Big lump, $4.25 ton; small egg coal, $4.00 ton; curb delivery. McKeesport 27131, Glassport 28152.

Landscape Gardeners 22

NEW lawns, magnolias, evergreens. F. C. Homme, 270 Bayne, Bellevue. LI 6743.

FOR RENT Furnished Rooms 30

ATLANTIC, S., 351, 2nd fl. front room, priv. home, $5 wk.; furn. ht. MO 8017.

AT Lothrop st. 201, Sch. Dist. Large rm., h. w. heat, with board. MA 9456.

BEECHVIEW—Pleasant rm., pvt. fam., h. w. heat, at car stop. LE 8329-J.

CARRICK—Rm., business woman or nurse; cooking, laundry privileges. CA 2250-M.

CARSON ST., 1805—Cozy rm., next bath; $3.50 wk.; meals optional. EV 0354.

DORMONT—Attractive rm. in pvt. home, near car line; $4. Lehigh 1377-R.

DORMONT—Cozy room, pvt. home, h. w. heat, near cars, garage opt. LO 1310-J.

EAST END—Well furnished rm. owner's home, 1 or 2 men, reas. rent. MO 9311.

EAST END AVE., 100—Well furn. rm., semi-private bath, reasonable. PE 6226.

E. E., 209 S. St. Clair—Lge. rm., pvt. home; gar. nr. cars, train. MO 9143.

EAST END—Room and garage for gentleman; good location. Montrose 7913.

E. E., 311 Neville, 2 fine rms., 1 living, 1 single front rm.; nr. bath, all conv.

E. E., 5536 Kentucky—Nicely furn. rm., running water, pvt. home, $5. MA 8606.

FORBES nr. Murray—Cheerful rm., 1 or 2; st. ht., pvt. home; reas. MA 2994.

KENTUCKY AVE.—Well furn. rm. in new home, pvt. bath, pvt. home; res. SC 3247.

KNOXVILLE—Rm., newly furn.; adjoining bath, all mod.; gent. Carrick 4152.

MOREWOOD, 217, E. E.—Large rm.; running wat., twin beds, priv. home. MA 5382.

NEGLEY AVE., S., 370—Beautiful private home has large, very attractive front room, private tile bath; excellent location.

NEGLEY AVE.—Lovely room, pvt. bath, pvt. home, all conv. Schenley 1754.

N. S.—rm., 1 or 2 teachers, bus. girls, bath. furn. ht.; ref.; priv. home; $4. FA 2893.

N. S.—Furn. room, private home, gentleman or nurse, reference reqd. FA 5209.

OAKLAND, 3818 Bates st.—Cozy sleeping rooms, $4 and up. SC 7041.

PACIFIC AVE.—1 or 2 front rms., pvt. h., shower; furn., bus., resid. dist. MO 9807.

PT. BREEZE—Ideal home for 1 or 2; free parking space, on car line. PE 3199.

ROOM, suitable for 1 or 2; 1904 Cypress st. Schenley 6247.

SHADYSIDE—Comfortable room, next to bath; reasonable to right party. MA 5199.

WALNUT ST., 5533, large front rm., nicely furn., 2 rm. hskp. apt.; reas. EM 9434.

Unfurnished Rooms 31

ATLANTIC AVE., S.—Bargain, 3 rms., private bath, unfurn. phone. MO 8017.

BRENTWOOD—2 or 3 rooms, 2nd floor, private bath, nr. cars. Carrick 1254-J.

BRENTWOOD, 116 Point View Rd.—3 rooms, bath, heat included, $23.

CARRICK—3 rms., 2d fl., bath, laundry, furnace heat included. Carrick 0523-W.

CLIMAX ST., W., 21—1st floor, 4 rooms, gas, electric; use of bath, $18. See Chas. Isner, 2120 Arlington ave., after 6 p. m.

E. E., 7223 Lemington, 3 nice rms., priv. bath, 1st fl.; gas, elec. Hiland 2111-J.

EAST END—2 nice rooms, bath, everything included, $25. Hiland 5873-W.

FRANKSTOWN, 1, 2 or 3 beaut. rooms; good cond.; reas.; adults only. MO 6483.

KEDZIE ST., Sheraden—3 rms. and bath; light, water and heat furnished; $34. Federal 1822-J. Walnut 2547-R.

MINTWOOD ST.—Modern 3 rms., laundry, $26 mo., sep. meters, adults. Fisk 1171-R.

N. S., 1924 St. Ives st., 3 rms., bath; dry furnace; newly papered, painted.

OAKLAND, 3202 Dawson st.—4 rms., bath, 3rd floor, $32, including light.

SQ. HILL, 916 Deeley st.—4 rms., use bath, light, heat incl.; $35. HA 5451-M.

SQ. HILL—3 rms., private bath, 2nd fl., heat, nr. cars, adults only. Hazel 6331-J.

WEST VIEW—4 rms., bath, 2nd fl., $25 mo.; ½ gas, elec.; nr. cars. WE 0281-R.

Housekeeping Rooms 32

AIKEN AVE., S.—2-rm. furn. apt.; all conv.; parking sp.; $7.50 wk. MA 7752.

BAUM BLVD., 5217—2 lovely furn.; sink, range, h. w., bath; 2 only; gar. MO 2847.

BELLEFONTE ST., 710, E. E.—2 furn. rms., sink, range; reas.; adults. MA 5752.

COPELAND ST., 716, E. E.—2 furn. rms., sink, range; rent reas. Adults. MA 5752.

E. E., Ivy St.—Effic. apt., newly dec.; 2 con. rms., kitchenette; 638 S. Negley, 1 min. from sta., bus, trolley. MA 1136.

E. E.—2 beautifully furnished rms., white sink and range; reasonable. CH 3306.

E. E.—THOMAS BLVD., 6735—FURNISHED ROOMS. MONTROSE 4736.

FOR RENT Housekeeping Rooms 32

E. E., 506 Collins ave., 2 con. rms., sink, water, free phone, $5. HI 5471-J.

E. E., 522 S. Winebiddle, 1 and 2 rms., sink, range, $6 and $7. Montrose 1663.

EAST LIBERTY Dist., nr. cars, 3 lovely rms., inc. gas, elect., $10. Hiland 6931-J.

HOMEWOOD—2 comfortable rms., kitchenette, conven.; reas. 7338 Hermitage st.

KENTUCKY AVE., 5725, E. E.—3 large rs., 2nd fl., pvt. bath; adults. MA 1892.

KNOXVILLE, 242 Suncrest—2 large rms., all conv.; adults; $5.00. Carrick 4026-J.

MONTEREY ST., 1217—1 or 2 first floor rooms, light housekeeping; furnace heat.

NEGLEY, 615, S.—Large bed-living rm., pvt. bath, twin beds, kitchette. MA 6177.

PERRYSVILLE Dist.—Comf. 3rd fl. apt.; clean; private family; $7 wk. FA 7567.

REGENT SQ.—2 lovely furn. rms., pvt. bath, h. w. heat; adults. $40. CH 6150.

SHADYSIDE—2 rms., pvt. bath, pvt. fam.; gar. opt.; garage included. Phone MA 1931.

Wanted, Boarders 33

AURELIA st., rm., board, priv. home, 1 or 2 gents; couple $8.75 week. HI 7604-M.

BOARD for infants and children in lovely suburban home; reas. Springdale 505-W.

DE SOTO ST., 142—Cheerful rms., good meals, every comfort; reas. MA 3852.

E. E.—Will board children; also parents; 726 Copeland st. Mayflower 8477.

SO. NEGLEY DIST.—2 rms., garage; meals opt.; Gentile adults. MO 4125.

WILL board small child, reasonable, in private Brookline home. LE 7655.

WILL board 1 or 2 children; priv. home; Mother's care. Montrose 1651.

WILK., 422 Franklin ave.—Bachelor home. Pitt students, home cook. $6. CH 6875.

WOMAN with means will board, clothe infant or children, $4.50 wk. HA 4829-M.

Apartments 35

WILKINSBURG—4-rm. strictly mod. apt. in 2-door bed., h. w. heat, refrigeration; unfurnished, garage. Churchill 3581. PE 6306.

ASPINWALL—Unfurnished apt., 4 rooms, including light and heat, $40; all conveniences. Sterling 2217.

WILK., 5 rms., newly dec. Very low rent. Crohalle & Gessop. BR 1470. PE 0504.

EDGEWOOD—4-rm. apt., bath, elec. $40, 1 month free. Lando, 331 Fourth ave.

CRAFTON—Dup. 4 rms., bath, sep. idry, porches; rent red. Walnut 3811-J.

Apartments, East End 36

CENTER AVE., 5123,
KOCH APARTMENTS
WILL MAKE RENT VERY REASONABLE TO DESIRABLE TENANT. 3 RMS., BATH, HWD. FLRS., WE FURNISH FREE STEAM HEAT, HOT WATER, KITCHEN RANGE, SHADES, SCREENS, JANITOR SERVICE. IMMEDIATE POSSESSION. ATLANTIC 1300 OR JANITOR, EMERSON 1831.

Dithridge Apartments
PRESENT TENANT WILL RENT CHOICE 4-ROOM APARTMENT AT A CONSIDERABLE SACRIFICE OF PRESENT RENTAL. ALL MODERN CONVENIENCES THAT MAKE LIVING IDEAL. POSSESSION OCTOBER 1ST. BOX M 203, SUN-TELEGRAPH.

ABERDEEN & ADRIAN
FURNISHED APARTMENTS
Desirable 1 and 2-room kitchenette apartments completely furnished and equipped for transient or permanent applicants; rental from $65. Also 2-room unfurnished efficiency apartment. Apply Manager on premises. Bayard at Melwood.

REDUCED—$50.00
5801 FRANKSTOWN AVE.
Duplex, 4 rooms, sun parlor, h. w. heat, tile bath, h. w. floors, janitor service. MO 0146 or MO 5270.

SHADYSIDE, 732 Summerlea st., 1st floor duplex, 5 rms., h. w. heat, hdwd. floors, select. O. E. Armentrout, 5528 Fair Oaks st.

SQ. HILL DUPLEX—6 rms., sun parlor, Frigidaire, gas furnace, fine location, nr. schools; low rent. MA 3059 or AT 1621.

SQUIRREL HILL
Four and five-room modern apartments, reasonable rentals. Hazel 2651.

FRANKSTOWN AVE.—Attr. 5-rm. apt., Murphy bed, frig.; mod. rental. HI 3921.

E. E., 220 Taylor st.—4 rms., bath, heat and jan.; conv. location; $50. AT 6444.

SQ. HILL, $50—5 rms., bath, idry., porch, 1st fl. 1031 Flemington ave. HA 7537-R.

500 N. NEGLEY—3-4-rm. apts., heat, hot water furnished; reasonable. HI 0700.

THE Ambassador—Attrac. 3-rm. apt., furn. or unfurn.; sub-lease; reas. SC 0656.

FINE APT.; best part of Squirrel Hill. Hazel 1073-J.

EAST END, 3 RMS., $35, MODERN; 5 RMS., $50. HILAND 3587-J.

MENTION THE SUN-TELEGRAPH WHEN ANSWERING ADVERTISEMENTS.

Apartments, South Hills 37

450½ OR 456 AUGUSTA ST., Mt. Washington, 3 rooms, bath, newly papered.
WASHINGTON REAL ESTATE CO.
927 Fifth Ave. Grant 2252.

OVERBROOK—6-rm. duplex, mod., private lndy., garage, nr. cars, schools; 5 min. to city; $65; heat included. CA 1918.

DORMONT, 3130 Raleigh ave.—Furn. or unfurn. 3-rm. eff. apt.; sub-let. LE 8153-R.

BEAUTIFUL PRINCESS ANN APT.
Mt. Lebanon; couples only. Lehigh 6493.

MT. LEBANON—$45, with ht., 4-rm. bath; all conv.; nr. cars. 225 Lavina ave.

MT. LEB., Baywood Manor—4 rms., all conv., heat incl., $45. Lehigh 4896-J.

Apartments, North Side 38

BRIGHTON RD. DIST., Orchlee st., 2nd fl. duplex, 5 rms., bath, steam heat, excellent condition; reduced rent. FA 2252.

CALIFORNIA AVE., 3537—Mod. 5 rms.; heat included; nr. cars. LI 6228-M.

FOR SALE City & Suburban 39

CASTLE SHANNON. New house, 6 rms., bath, nr. cars, school. Carrick 2918-J.

CARLISLE P., 6 6 rs., ba. [illegible] $40; pos. at once. [illegible] 4739.

NR. East End ave., Brick, 2nd fl. 4 rms., $30; 1st fl. 4 rms., sd. porches. PE 7358.

WILK., 6 rooms, finished attic, 1 or 2 families, all conv. $45. Churchill 6114.

East End 40

MURDOCH Farms, 5410 Plainfield st., 9 rooms, 3 baths, 2-car garage practically new, excellent condition, possession at once; this is a beautiful home and no reasonable offer will be refused a desirable tenant.

OAKLAND COURT—$57.50
Modern 5-room brick house, desirable location, near school. Montrose 1309.

5405 PARKVIEW—5 rms., tile bath, h. w. heat, h. w. flrs. $65. Mayflower 2742.

HAMILTON AVE. Dist., mod. 5-rm. brick, nr. cars, trains. $42.50. Penhurst 1277.

214 EMERSON, 5 rms., 3rd floor, bath, heat, light included. $25. MO 8868.

5552 BEACON ST.—5 rms., col. tile bath, attractive rent. Hazel 5720.

North Side 41

BRIGHTON RD. DISTRICT. Five rooms, bath, hot water heat, rent $40.
E. T. PEARSON CO.
107 W. Ohio st., opposite N. S. Postoffice.

South Hills 42

BARGAIN AT $40 MONTH
Montooth St., 923. Nice house, conveniently loc. across McKinley Pk. 5 rms., bath, cellar, ldry., furn. Clothes ch., porches, alley in rear. Possession at once. AT 4360.

$35—729 Maytide st., modern house, 5 nice rooms, bath, good location, near car lines, blvd., stores, etc. For appointment call Locust 0732.

GEARING Ave., 818, nr. McKinley Park, 6 rms., bath, 2-car garage, furnace, porch, finished cellar, laundry, clothes chute. $50. Atlantic 1360.

MT. LEBANON, $60, 5-rm. house and garage. Large lot. LE 7466.

Bellevue, West View, Avalon, Ben Avon 43

BELLEVUE—221-23 Grant Ave.—Modern house, 6 rooms, tile bath, furnace, rent only $60. Call Mr. Mathews, AT 6017.

MENTION THE SUN-TELEGRAPH WHEN ANSWERING ADVERTISEMENTS

Furn. Apts. & Houses 45

Loutellus Apt. Hotel
245 Melwood ave. 1-2-3-room modern efficiency kitchenette apartments, finest in the city, superior service. Schenley 1100.

El Tower Apt. Hotel,
Beautiful furnished 1 and 2-room apts. with private and connecting bath. $12 week, $45 month and up. HA 6500.

E. E., Frankstown ave., 6354. Apt. bldg., 2nd floor, beautifully furnished, 5 rms., Murphy bed, Frigidaire, all conveniences, heat included, $65. Hiland 3921.

N. S.—Furnished house, 6 rooms, Davis ave., electric refrigerator, washer, garage. $85 until May 1. Linden 3235-J.

LOVELY apt., 3 large rooms, bath, completely furn., $60, includes light, heat, radio, phone. 133 S. Aiken ave., E. E.

MT. LEB.—Bower Hill Rd.—Mod. 7-rm. stone home, completely furnished, incl. Frig., gar. till May 1. LE 0302-R.

REGENT SQ., 4 rms., pvt. bath, h. w. heat, $45. CH 3532.

BROOKLINE—Attractively furnished home, all conv., private garage; reas. LE 5776.

SEE OUR rent list of 3-rm. apts. Friendship Park dist. Halter-Marlier. SC 4646.

EAST END—Attractively furn. 5-room apt., pvt. bath, entrance; reas. MA 4779.

DORMONT—3-rm. apt., semi-private bath, hot water heat; $50 mo. Lehigh 2148.

DORMONT—Couple to share beautiful furn. apt., [illegible] Frigidaire. LE 5218-R.

SQ. HILL, north of Forbes, Frigidaire, hot water heat. 6543 Dalzell pl. Hazel 4720.

EDGE AVE., 1014—Cozy 2-room apt. complete, $8 wk. Fairfax 2188.

MENTION THE SUN-TELEGRAPH WHEN ANSWERING ADVERTISEMENTS

Store Rooms 46

NEW store 17x42, barbershop or beauty parlor. American neighborhood. $20. 2771 Glenmawr av., Sheraden. FE 1203 or 0654.

Offices & Desk Room 50

CHOICE offices, complete service, moderate rental. Aronson Bldg. AT 4800.

MENTION THE SUN-TELEGRAPH WHEN ANSWERING ADVERTISEMENTS

FOR SALE City & Suburban Houses 60

Put Your Money in a Home
The safest investment in the world; new brick home, colonial type, modern and beautiful, level lot, 2 squares from car line, only $5,750. Small down payment. Porter-Beck, Court 6134.

$15,500 BUYS a new home, large landscaped lot, N. Hills Est., Perry Hghy., beyond West View; it's a bargain. See it.

NEW 4-room brick bungalow, bath, cellar, furnace, large lot, small down payment, balance monthly. Montrose 0742.

PERRY hwy.—Bungalow, 6 rms., cons., 1 to 5 acres, 35 min. to city. HA [illegible]

East End Houses 61

4277 WINTERBURN ST.—New 6 rms., bath, low price, easy terms. HA 5720.

North Side Houses 62

THIS PERFECT HOME
Brighton Road Section, can be purchased without a down payment if your credit is good. 6 delightful rooms, redecorated, spacious tile bath, splendid surroundings; price $7,800. Owner, Atlantic 4121.

WILL accept closed bank account as payment on new 6-room house; see it today. 1065 Marmaduke st. Linden 2572-R.

Dormont, Mt. Lebanon 63

BIG BARGAIN
One of finest and most complete small houses ever built in Mt. Lebanon, practically new, 7 rooms, all tile bath, garage, hot water heat, electric refrigeration and all other modern conveniences, large lot, best location, near cars and boulevard. Inquire 765 Washington Rd., Mt. Lebanon, or call Locust 0732.

THE ANSWERS TO HIGH RENTS
We offer a double house at a remarkable bargain price. Seven rooms, bath, hot water heat, garage each side, convenient Mt. Lebanon location; one side carries its expenses; excellently financed. Will bring 15% on money invested.
Colonial Realty Co., Inc.,
318 Washington Road, Mt. Lebanon, Pa.
Open Evenings and Sundays until 9 p. m.

SEMINOLE TERRACE, MT. LEBANON
Beautiful English Normandy home, 8 rms., 3 baths, 2-car garage, ideally located, large lot, well shrubbed. Owner LE 8615.

INSPECT Mt. Lebanon's most charming stone home by calling Lehigh 4356-J.

STONE home, double insulated, 9 rms., 3 baths; a beauty. Phone Lehigh 6666.

DORMONT, Connecticut ave.—6 rms., bath, like new; $9,000; sell for $6,000. MA 6841.

Carrick, Overbrook, Knoxville, Brentwood 65

OVERBROOK BEST BUY
Beautiful mingled brick, 6 large rooms, attic, white tile bath, double hardwood floors, laundry, furnace, garage and driveway; reduced from $11,000 to $9,200; will rent to responsible party.
J. DEGENHARDT, "REALTOR."
2400 Sawmill Run Blvd. Carrick 1276

BRENTWOOD—Best barg., 6 rms., h. cook; garage; paved st.; lot 50x280. CA 2166.

$4,550—Mod. 5-rm. brick and tile, garage; $650 down, $35 monthly. Carrick 4312-R.

BRENTWOOD—New home, 5 rms., bath, modern conv. Carrick 0510-J.

Lots For Sale 71

$990—30x130, alley, nice level paved street, near cars. Carrick 4312-R.

CARRICK bargain; 4 level lots, paved st., all improvements. Hemlock 7670.

Sale Farms—Acreage 72

FARM FOR SALE—115 acres, 2 miles from Saegertown, just off a graveled road; large bank barn, large house, both slate roof; tool house, hen house, hog house, garage, fruit, water in house, telephone, furnace, electric line near, timber, good pasture, farm in good shape. $8,000. Fred J. Cease, Saegertown, Pa., R. 4.

ROUTE No. 8; 5½ a., 7 rms., strictly mod. Orch., gar., coops. Jordan's, Jenkins Arc.

HAMPTON TWP., 5 acres, 5-room house, off Babcock blvd., $2,800. FA 5430.

Mortgage Loans 81

WANT to borrow $3,000 and $5,000 on first mortgage. Boulevard Land Co. Phone Perrysville 505.

1ST, 2D mtgs., quick action; bring deed. Business Realty, 533 5th ave. AT 1655.

PRIVATE funds 1st and 2nd mortgages. Frank J. Shermer, 508 Grant st. AT 1365.

HAVE funds for several first mortgages. Atlantic 8581. (Evenings, Hazel 3142).

WANTED—To borrow $35,000 first mortgage. Box 404, Canonsburg, Pa.

Miscellaneous 85

CALL, write or phone for our Engineer. He will quote you our lowest price and tell you about our monthly payment plan for your plumbing and heating requirements.
MANUFACTURERS DISTRIBUTING CO.
320-21 Penn Ave., Pittsburgh.

Extra Wide Apron Sink
22x42—Right or Left Hand

$21.85
Complete
BENJ. ROSS CO.
338 Second Ave. 6322 Frankstown Ave. 455 Merchant St. Ambridge, Pa.

We will repair any make Sewing Machine. No charge for estimating. Used sewing machines $5 up. See us for bargains.
WHITE SEWING MACHINE CO.
Factory Branch, 965 Liberty Ave. Atlantic 1913.

EVERYTHING for building, new and used material. Liberty Lumber and Salvage Co., Homewood ave. at P. R. R. Churchill 3070. Open evenings.

PAINTS, wall paper, roofing, shingles. Save 25-50% on A-1 stock. Economy Paint & Wallpaper Co., 335 Water st.

PAINTS, turps, below wholesale. Penn Jobbing, 1413 Penn ave. Atlantic 9068.

ASPHALT SHINGLES at bargain prices. Phone Hemlock 1888.

ROLL ROOFING at bargain prices. Phone Churchill 8475.

Household Goods 86

ELECTRIC refrigerators repaired, including discontinued and obsolete models. Work and parts guaranteed. Refrigeration Shops, Inc., 104 Boulevard of Allies. Court 1989.

100,000 TONS of common brick and salvaged lumber for sale on job. 1421-1425 Penn ave. Fisk 0155.

RENT A WASHER
$1 a week. Penhurst 1410.

MUST sell furniture for 3 rms. and piano; can be seen Sat. afternoon. PE 6336.

CIRCASSIAN walnut 5-pc. bedroom suite, like new, $50. Gas range, $5. EV 5061.

PIANO, bedroom suite, other house furn. 2602 Mountford st., N. S. CE 5216-R.

BEAUTIFUL overstuffed living rm. suite, perfect condition, $30. LE 1171-M.

Automobiles For Sale 94

MARMON
Best Selection—Best Values

1930 Chevrolet Coupe	$345
1931 Buick 66 Coupe, wire wheels	875
1930 Auburn 125 Spt. Phaeton Sed.	645
1931 Oldsmobile De Luxe Sedan	645
1930 Chrysler 77 Sedan	745
1928 Marmon 78 Victoria Sedan	295
1929 Marmon 68 Sedan	465
1929 Chevrolet Sedan	245
1930 Dodge Sedan	535
1929 Roosevelt Vict. Coupe	295

BEST TERMS—TRADES
PGH. MARMON CO.
Center and Negley. Hiland 9000
Open Evenings—Sundays

$10 DELIVERS
'29 Chev. Coupe, '29 Essex Coupe, '29 Essex Sedan, '29 Ford Sedan, '28 Whippet Coupe, '29 Chev. Coach, '30 Whippet Coach, '28 Whippet Sedan, '28 Chrysler Sedan, '28 Hup Sedan, many others; balance $10 to $20 monthly.
DORMONT MOTORS
2875 W. LIBERTY AVE., DORMONT

$10 DELIVERS
'29 Chev. Coupe, '29 Essex Coupe, '29 Essex Sedan, '29 Ford Sedan, '29 Ford Coupe, '29 Chev. Coach, '30 Whippet Coach, '28 Whippet Sedan, '28 Chrysler Sedan, '28 Hup Sedan, many others; balance $10 to $20 monthly.
DORMONT MOTORS
2875 W. LIBERTY AVE., DORMONT

BUICK late 1930 model 30-61 4-door sedan in rooster green finish, driven 9,000 miles, mechanically perfect all around, looks like new, new tires, double welled fenders, 2 spare tires; a wonderful bargain at $1,295; easy terms. Lehigh 6700.

BUICK 1926 5-pass. sedan; fine running condition, good rubber, $75. Frank W. Brown, Wm. Penn Highway, 5 mi. east of Wilk. Valley 2345, evenings CH 5479.

BUICK '28 7-pass. Sedan, A-1 cond.; need cash; $125. Owner. Call MO 8661 eves.

CHEVROLET—1929 coach, a real buy at $225, terms. Leo D. Yunker, 421 Chartiers ave., McKees Rocks. Fed 6307.

CHEVROLET COACH, 1931 model, driven 3,000 miles, absolutely in new condition; must sell, will sacrifice; arrange terms and consider trade. 1215 Braddock ave., Braddock. Phone Brandywine 3546.

CHEVROLET 1929 Coach, 7,000 miles; A-1 condition; 5 good tires, new battery, trunk, all extras, $300. Mayflower 2081.

CHEVROLET 1930 Coupe—Excellent condition, General tires, $350; terms. Hiland 1832 after 6:30 p. m.

CHEVROLET and other makes, $25 up. FA 1185.

CHEVROLET 1928 Like new, bargain. $200; will take trade. Linden 4445-J.

CHEV. 6 Cp., '29 model, $250. R. C. Lewars, 325 Penn ave., Wilk. CH 9838.

CHRYSLER Sedan, '26 model, $125. R. C. Lewars, 325 Penn av., Wilk. CH 9838.

DODGE—1929 coach, excellent condition, priced at $475, terms. Leo D. Yunker, 421 Chartiers ave., McKees Rocks. Federal 6307.

ESSEX COUPE, $75.
In good running condition, bargain. See Mr. White, 319 Water st. Court 3661.

ESSEX Ch., '30 model, $375. R. C. Lewars, 325 Penn ave., Wilk. CH 9838.

FORD 1930 Standard Coupe—In excellent condition; only $110 down, balance monthly. See Mr. White, 319 Water st. Court 3661.

FORD—2-door sedan, 1929, perfect condition, like new, bargain, $225, terms. Wm. Bashr Motors, Inc., 3941 California ave., N. S. Linden 3022.

FORD 1931 Town Sedan, like new in every respect, must sell, $500.00. Frank W. Brown, Wm. Penn highway, 5 mi. east of Wilk. Valley 2345, evenings CH 5479.

FORD 1930 Fordor De Luxe, 6 wire wheels, brand new tires, $350; excellent terms. Davison & Wendell, Lehigh 5143.

FORD 1931 Sport Roadster, new car guarantee. Call Brandywine 3100. Ask for Hines.

FORD coupe, good cond., $35. 2904 Churchview ave. Carrick, bet. 5 and 6 p. m.

FORD Roadster, 1929, $195, terms. Dixon Motor, N. S. Fairfax 3820.

FORD 1930 Roadster, $275. Higgins Motor, 5832 Baum blvd. EM 1316.

FORD Std. Cpe., late '29 model, $250. R. C. Lewars, 325 Penn av., Wilk. CH 9838.

FORD 1930 Tudor Sedan—In wonderful shape, $355. Dixon Mtr., N. S. FA 3820.

FORD '29 Tudor Sedan, $125. R. C. Lewars, 325 Penn ave., Wilk. CH 9838.

FORD '30 De Luxe Spt. Rdstr., $290. R. C. Lewars, 325 Penn av., Wilk. CH 9838.

GRAHAM, Late '30 2-door sedan; shatter-proof glass; $450. R. J. Bauman, 725 Ross ave., Wilkinsburg. Churchill 4800.

OLDSMOBILE late 1931 coach; driven 7,000 miles, looks and runs like new; all new tires, beautiful appearance. Call Lehigh 6700.

PLYMOUTH—1930 sedan, a real buy, $340, terms. Leo D. Yunker, 421 Chartiers ave., McKees Rocks. Fed 6307.

FOR SALE—PONTIAC COACH, 1931. Good as new, little over 4 months old, not broken, cost $761, will sell for $550; part can be financed. Call H. L. Barick, GR 8200, before 5 p. m., or address Box 1226, Pittsburgh.

STAR coupe, '27, 6-cy., perfect, $55. 1148 E. Ohio st. Cedar 3643.

STUDE.—1928 Dictator 5-pass. sedan; paint and motor fine; $80.00. Frank W. Brown, Wm. Penn highway, 5 mi. east of Wilk. Valley 2345; evening CH 5479.

BEST VALUES IN TOWN
FRANK D. SAUPP, INC., 5920 Penn Ave.

VISIT OUR LOT
Nash Pittsburgh Motors, 430 N. Craig St.

SEE us for a good deal on a 1931 sport roadster, low mileage, high value. Donaldson Motor Co., 1103 Western ave., N. S. Cedar 5718.

SEE our Hup marked cars.
H. F. GLEASON MOTORS, 5835 Baum Bld.

DON'T WORRY—I'll get your auto license transfer, learner's permit, etc., in 24 hours. Harry Neff, 108 Federal st.

GOOD USED CARS
Samson Motor Co., 4647 Baum Blvd.

MENTION THE SUN-TELEGRAPH WHEN ANSWERING ADVERTISEMENTS.

Automobile Accessories 96

SLIGHTLY used tires, truck & pass. Pgh. Tire Ex., 5205 Baum blvd. EM 2008.

LATE model motors on hand. Bennett Bros., 5100 Center ave. MO 0911.

Wanted, Automobiles 97

CASH PAID FOR USED CARS. SEE HERMAN. 5916 Baum Blvd., E. E.

CASH paid for late model automobiles. Dormont Motors, 2875 W. Liberty ave., Dormont. Lehigh 0618.

WILL pay cash for late model cars. 5860 Baum blvd.

Trucks & Tractors 95

FORD late 1931 1½-ton truck with closed cab and heavy duty express body; 4 speed transmission, dual rear wheels; driven 1,100 miles; all new tires. Has new truck, $248 down, $46 per month for 12 months. Call Lehigh 8100.

FORD panel truck, 1931 model drop floor, new truck guarantee; easy terms. Call Brandywine 3400. Ask for Hines.

GRAND new Ford 1½-ton truck, dual wheels, stake body, to quick buyer $550 cash or terms. Call Hiland 4317.

DODGE 6 Graham ½-ton panel, 329 model $275. S. C. Lewars, 325 Penn ave. Wilkinsburg. Churchill 8904.

FORD 1929 1½-ton express body truck, $325. Higgins Motor, 5832 Baum blvd. EM 1316.

CHEV. 28 panel truck. Kin. Barnes Motor, Fifth and Hamilton aves. HI 3008.

DODGE 1927 panel truck, sacrifice $125. 1100 Perrysville rd. West View. WE 0840.

LARGE selection of good used trucks. Choice bargains. 1225 Penn ave.

FORD 1929 ½-ton panel, $150. Higgins Motor, 5832 Baum blvd. EM 1316.

ALWAYS good used trucks at Saupp's, 5417 Center. Hiland 7900.

Motorcycles & Bicycles 98

INDIAN 1929, excellent shape, $115; excellent terms. Davison & Wendell, Dormont. Lehigh 5143.

HARLEY DAVIDSON 1927 Motorcycle. Good condition, $25. Locust 1210-R.

Garage Construction 99

IDEAL BUILT

Garage, all types with overhead doors; prices reduced. NEW PAYMENT PLAN. Noble & Henderson, McKees Rocks, Pa. Federal 0890.

BRICK & concrete block gar., single, $350; double, $650; overhead doors. H. Kalson, Grgs. Bldg. GR 0556; eve-Sun. HA 4841.

Loans on Furniture

CASH LOANS

$10 TO $300 IN 24 HOURS

You Get the Full Amount of Your Loan in Cash—No Deductions!

From 1 day to almost 2 years to repay if you wish. When dealing with us you control the cost of your loan.

PERSONAL FINANCE CO.

Pittsburgh Offices

Pgh. Life Bldg., Sixth & Liberty. Formerly American Loan Co.

Law & Finance Bldg., 429 4th Ave. Formerly Beneficial Loan Society.

No. Side Dollar Savings & Trust Bldg.

ALSO OFFICES IN

Braddock, East Liberty, New Kensington, Tarentum, Vandergrift

Loans on Jewelry

LOANS Diamonds, Watches, Jewelry, Silverware, Musical Instruments, Stocks, Bonds & Guns

AS LOW AS 1%

GALLINGERS

929 LIBERTY AVE. • ATLANTIC 5207

Auto Financing

LOANS MONEY

Notice

AUTOMOBILE OWNERS

UNPAID BALANCES REFINANCED. ADDITIONAL AMOUNT LOANED. 12 MONTHS TO REPAY. LOWEST RATES.

ESTABLISHED SINCE 1916

Automobile Finance Co.,

5926 Penn Ave. Pittsburgh. Tenn. Montrose.

LOANS ON AUTOS

and trucks, unpaid balances paid off. Money loaned whether your title is clear or not. Monthly payments reduced.

B. F. Stout, 5836 Baum at Kentuc. Open evenings till 9 p. m. CARS BOUGHT FOR CASH

NEED money on your auto? 1 to 18 months to repay. Pittsburgh Finance Corporation, 304 American Bank Bldg. AT 6025.

MONEY ON YOUR AUTOMOBILE. MOTORS FINANCE CO. OF AMERICA, 3212 Keenan Bldg., 643 Liberty ave. AT 2760.

Official—Miscellaneous 113

U. S. ENGINEER OFFICE, Pittsburgh, Pa. Sealed bids will be received here until 12 noon (eastern time) October 23, 1931, and then opened, for furnishing one 12 feet by 3 feet 7 inches wood needle flat. Information on application.

Legal Notices 107

E. H. AICKS, Attorney, 2600 Grant Bldg. Notice that letters testamentary on the estate of Edward K. F. Stepp, deceased, late of Bethel Township, Allegheny County, Pa., having been granted, all persons indebted to said estate will make payment and those having claims will present them to The Colonial Trust Company, Executor, 414 Wood street, Pittsburgh, Pa.

LAWRENCE J. A. PURPURA, Attorney, 801 Law and Finance Bldg. Notice that letters testamentary on the estate of Alexander Busch, deceased, late of Pittsburgh, Allegheny County, having been granted, all persons indebted to said estate will make payment and those having claims will present them to Jacob Pittganer, Executor, 232 Boggs avenue, Pittsburgh, Pa.

BRAELEY, RUBIN, BALTER & COHEN, Attorneys, 416 Frick Bldg. Notice that letters testamentary on the estate of James J. Kirby, deceased, late of Pittsburgh, Allegheny County, having been granted, all persons indebted to said estate will make payment and those having claims will present them to Ellen Kirby, Executrix, 441 South Evaline street, Pittsburgh, Pa.

MEYER & SIKOV, Attorneys, 442 Berger Bldg. Notice that letters of administration on the estate of Weldon Thornton, deceased, late of Pittsburgh, Allegheny County, having been granted, all persons indebted to said estate will make payment and those having claims will present them to Gertrude Thornton, Administratrix, 337 Soho street, Pittsburgh, Pa.

E. R. GOLDSMITH, Attorney, Frick Bldg. Notice that letters testamentary on the estate of Harry W. Grain, deceased, late of Pittsburgh, Allegheny County, having been granted, all persons indebted to said estate will make payment and those having claims will present them to Harry G. Lusk, Executor, 1201 Resecca Place, Pittsburgh, Pa.

ALBERT F. YUNKER, Attorney, 434 Diamond street. Notice that letters testamentary on the estate of Fred Bonnett, Sr., deceased, late of McKees Rocks, Pa., Allegheny County, having been granted, all persons indebted to said estate will make payment and those having claims will present them to Margaretta Bonnett, Executrix, 4 Alice street, McKees Rocks, Pa.

BRAELEY, RUBIN, BALTER & COHEN, Attorneys, Frick Bldg., Pittsburgh, Pa. To Michael R. Kramer, Respondent: Take notice that the subpena and alias subpena in the case of Eileen M. Kramer against you for divorce A. V. M. at No. 2727 July Term, 1931, Common Pleas Court of Allegheny County, Pa., has been returned N. E. I. You are required to appear and answer the complaint on or before the first Monday of November, 1931. Robert S. Cain, Sheriff.

BENJAMIN JACOBSON, Attorney, 704 Grant Bldg. Notice that letters of administration C. T. A. on the estate of Maria Giuseppa Bertone, deceased, late of Braddock, Allegheny County, Pa., having been granted, all persons indebted to said estate will make payment and those having claims will present them to Braddock Trust Company, Administrator C. T. A., Braddock, Pa.

J. C. BILY, Attorney, 435 Oliver Bldg. Notice that letters of administration C. T. A. on the estate of Frank Unger, deceased, late of Pittsburgh, Allegheny County, having been granted, all persons indebted to said estate will make payment and those having claims will present them to Commonwealth Trust Company of Pittsburgh, Administrator C. T. A., Commonwealth Bldg., Pittsburgh, Pa.

JOHN J. BANE, Attorney, 2600 Grant Bldg. Notice that letters testamentary on the estate of Susan A. Barker, deceased, late of Pittsburgh, Allegheny County, having been granted, all persons indebted to said estate will make payment and those having claims will present them to James Ward, Jr., Executor, 1606 Murray avenue, Pittsburgh, Pa.

L. J. KORPANTY, Attorney, Bowman Bldg. Notice that letters testamentary on the estate of Joseph Studnicki, or Josef Studnicki, deceased, late of Pittsburgh, Allegheny County, having been granted, all persons indebted to said estate will make payment and those having claims will present them to Maryanna Studnicki, Executrix, 44 Bates street, Pittsburgh, Pa.

HALLOCK C. SHERRARD, Attorney, 1301 Union Trust Bldg. Notice that letters of administration on the estate of Frank L. Patterson, deceased, late of Coraopolis, Pa., Allegheny County, having been granted, all persons indebted to said estate will make payment and those having claims will present them to May Boenic, Administratrix, 123 Mill St., Coraopolis, Pa.

WALTER W. RIEHL, Attorney, 2617 Grant Bldg. Notice that letters of administration on the estate of R. B. Young, deceased, late of Bethel Township, Pa., Allegheny County, having been granted, all persons indebted to said estate will make payment and those having claims will present them to Thomas R. Young, Administrator, 3447 Kelton avenue, Dormont Borough, Pa.

Legal Notices 107

WM. D. HILLDORFER, Attorney, 35 St. Nicholas Bldg., Pittsburgh, Pa. To Marion S. Stuart, Respondent: Take notice that the subpena and alias subpena in the case of Robert T. Stuart against you for divorce A. V. M. at No. 2066 July Term, 1931, Common Pleas Court of Allegheny County, Pa., has been returned N. E. I. You are required to appear and answer the complaint on or before the first Monday of November, 1931. Robert S. Cain, Sheriff.

TO KENNETH J. SNAVELY, respondent: Take notice that the case of Eleanore Snavely, a minor, by her mother and next friend Martha Roemmerer, against you for divorce A. V. M. at No. 4160 July Term, 1931, Common Pleas Court, Allegheny County, Pa., will be tried at the City-County Building, Pittsburgh, Pa., when called or as soon as is convenient to said Court. S. H. Coleman, Attorney for Libellant, 328 Union Trust Building, Pittsburgh, Pa.

A. H. MERCER, Attorney, 1308 Berger Bldg. Notice that letters of administration on the estate of Lodema Taggart Roush, deceased, late of Pittsburgh, Allegheny County, having been granted, all persons indebted to said estate will make payment and those having claims will present them to Commonwealth Trust Company of Pittsburgh, Administrator, 312 Fourth avenue, Pittsburgh, Pa.

TO Arthur H. Jackson, Respondent: Take notice that the case of Pearl Jackson against you for divorce A. V. M. at No. 977 July Term, 1931, Common Pleas Court, Allegheny County, Pa., will be tried at the City-County Building, Pittsburgh, Pa., when called or as soon as is convenient to said Court. Louis J. Roush, Attorney for Libellant, 822 Farmers Bank Building, Pittsburgh, Pa.

MORRIS CANTER, Attorney, 323 Fourth avenue. Notice that letters of administration on the estate of Henry G. Israel, deceased, late of Pittsburgh, Allegheny County, having been granted, all persons indebted to said estate will make payment and those having claims will present them to Mamie Israel, Administratrix, 145 Linden Ave., Pittsburgh, Pa.

Official, Pittsburgh 111

NO. 472

AN ORDINANCE—Authorizing and directing the Mayor and the Director of the Department of Public Works of the City of Pittsburgh to make, execute and deliver in the name of and for the City of Pittsburgh a contract with Citizens Passenger Railway Company, Citizens Traction Company, Fort Pitt Traction Company, Consolidated Traction Company, and the Pittsburgh Railways Company, as parties of the first part, and the City of Pittsburgh, as party of the second part, providing for the temporary abandonment of the street railway track on Penn Avenue between Seventh and Ninth Streets and also a connecting curve at the intersection of Penn Avenue and Seventh Street in the City of Pittsburgh.

WHEREAS, the City of Pittsburgh proposes to repave Penn Avenue between Seventh and Ninth streets in the City of Pittsburgh, and desires the Pittsburgh Railways Company to abandon one of the tracks of their double track street railway on Penn avenue between said points and also a connecting curve at the intersection of Penn avenue and Seventh street, in conjunction with said repaving.

SECTION 1. Be it ordained and enacted by the City of Pittsburgh, in Council assembled, and it is hereby ordained and enacted by the authority of the same, That the Mayor and the Director of the Department of Public Works of the City of Pittsburgh be and they are hereby authorized and directed to make, execute and deliver in the name of and for the City of Pittsburgh a contract with the Citizens Passenger Railway Company, Citizens Traction Company, Fort Pitt Traction Company, Consolidated Traction Company and Pittsburgh Railways Company, providing for the temporary abandonment, for the term of 25 years, of the street railway track on Penn avenue between Seventh and Ninth streets and the connecting curve at the intersection of Penn avenue and Seventh street in the City of Pittsburgh, and affix the seal of the City of Pittsburgh thereto.

SECTION 2. That said contract shall be on such terms and conditions as provided by General Ordinance No. 347, Series 1929, approved May 16, 1929, and the same shall be presented to the Finance Committee of City Council of the City of Pittsburgh for its sanction before execution.

SECTION 3. That any Ordinance or part of Ordinance conflicting with the provisions of this Ordinance, be and the same is hereby repealed so far as the same affects this Ordinance.

Passed in Council September 21, 1931.
Approved October 1, 1931.
CHARLES H. KLINE, Mayor.
Recorded in O. B. Vol. 44, page 190.

NO. 473

AN ORDINANCE—Authorizing and directing the proper officers of the City of Pittsburgh to purchase from the Jones & Laughlin Steel Corporation, a corporation of the State of Pennsylvania, certain property situate on Second avenue in the Fifteenth Ward of the City of Pittsburgh, and providing for the payment of the same.

SECTION 1. Be it ordained and enacted by the City of Pittsburgh, in Council assembled, and it is hereby ordained and enacted by the authority of the same, That the proper officers of the City of Pittsburgh shall be and they are hereby authorized and directed to purchase from the Jones and Laughlin Steel Corporation, a corporation of the State of Pennsylvania, property situate on Second avenue in the Fifteenth Ward of the City of Pittsburgh, said property being more fully described as follows:

BEGINNING at the intersection of the westerly line of Second avenue and the northerly line of Langworth street; thence extending along the northerly line of Langworth street south 72 degrees 11 minutes 10 seconds west 20.14 feet to a point; thence northwardly by the arc of a circle deflecting to the left with a radius of 721 feet, a central angle of 2 degrees 9 minutes 10 seconds, and a chord bearing north 17 degrees 20 seconds west for an arc distance of 27.2 feet to a point of compound curve; thence northwardly by the arc of a circle deflecting to the left with a radius of 6472.80 feet, a central angle of 5 degrees 42 minutes, and a chord bearing north 19 degrees 26 minutes 50 seconds west for an arc distance of 645.60 feet to a point of tangent on the westerly line of Second avenue; thence along the westerly line of Second avenue south 21 degrees 48 minutes 20 seconds east 577.70 feet to the place of beginning. Containing 3653 square feet.

SECTION 2. Upon the execution and delivery of a deed of dedication for street purposes, approved by the City Solicitor, from the Jones & Laughlin Steel Corporation, a corporation of the State of Pennsylvania to the City of Pittsburgh, conveying the property described in Section 1 of this Ordinance, the Mayor shall be and he is hereby authorized and directed to issue and the City Controller to countersign a warrant in favor of the Jones & Laughlin Steel Corporation, a corporation of the State of Pennsylvania, in the sum of $7,545.00 and charge the same to Bond Fund No. 233, Irving Street Improvement.

SECTION 3. That any Ordinance or part of Ordinance, conflicting with the provisions of this Ordinance, be and the same is hereby repealed so far as the same affects this Ordinance.

Passed in Council September 21, 1931.
Approved October 1, 1931.
CHARLES H. KLINE, Mayor.
Recorded in O. B. Vol. 44, page 191.

NO. 474

AN ORDINANCE—Fixing the width and position of the sidewalks and roadway on Missouri Street, from Warpole Way to Olivant Street.

SECTION 1. Be it ordained and enacted by the City of Pittsburgh, in Council assembled, and it is hereby ordained and enacted by the authority of the same, That the width and position of the sidewalks and roadway on Missouri street, from Warpole way to Olivant street be and the same are hereby fixed as follows, to-wit:

THE NORTHERLY and southerly sidewalk shall each have a uniform width of 8 feet and shall be along and be parallel to their respective street lines.

THE ROADWAY shall have a uniform width of 22 feet occupying the central portion of the street lying between the sidewalks as above described.

SECTION 2. That any Ordinance or part of Ordinance, conflicting with the provisions of this Ordinance, be and the same is hereby repealed so far as the same affects this Ordinance.

Passed in Council September 21, 1931.
Approved October 1, 1931.
CHARLES H. KLINE, Mayor.
Recorded in O. B. Vol. 44, page 192.

NO. 475

AN ORDINANCE—Establishing the grade of Greenleaf street, from South Main street to a point 129.08 feet south of the southerly curb line of South Main street.

SECTION 1. Be it ordained and enacted by the City of Pittsburgh, in Council assembled, and it is hereby ordained and enacted by the authority of the same, That the grade of the westerly curb line of Greenleaf street, from South Main street to a point 129.08 feet south of the southerly curb line of South Main street be and the same is hereby established as follows, to-wit:

BEGINNING at the southerly 5-foot curb line of South Main street as proposed to be widened to a width of 58 feet (said southerly 5-foot curb line coinciding with the southerly 2-foot line of South Main street at its present width of 50 feet) at an elevation of 54.41 feet; thence falling at the rate of 3 per cent for a distance of 22.21 feet to the northerly 5-foot curb line of Independence street to an elevation of 53.77 feet; thence level for a distance of 28.67 feet to the southerly 5-foot curb line of Independence street; thence rising at the rate of 2 per cent for a distance of 80 feet to a point 129.08 feet south of the southerly 5-foot curb line of South Main street, as proposed to be widened to a width of 58 feet, to an elevation of 55.37 feet.

SECTION 2. That any Ordinance or part of Ordinance, conflicting with the provisions of this Ordinance, be and the same is hereby repealed so far as the same affects this Ordinance.

Passed in Council September 21, 1931.
Approved October 1, 1931.
CHARLES H. KLINE, Mayor.
Recorded in O. B. Vol. 44, page 193.

NO. 476

AN ORDINANCE—Establishing the grade of Independence Street, from Greenleaf Street to a point 185 feet west of the westerly curb line of Greenleaf Street.

SECTION 1. Be it ordained and enacted by the City of Pittsburgh, in Council assembled, and it is hereby ordained and enacted by the authority of the same, That the grade of the southerly curb line of Independence street, from Greenleaf street to a point 185 feet west of the westerly curb line of Greenleaf street be and the same is hereby established as follows, to-wit:

Beginning at the westerly 10 foot curb line of Greenleaf street at an elevation of 53.77 feet; thence falling by a convex parabolic curve for a distance of 60 feet to a point of tangent at an elevation of 50.77 feet; thence falling at the rate of 10 per cent for a distance of 65 feet to a point of curve at an elevation of 44.27 feet; thence by a concave parabolic curve for a distance of 60 feet to a point 185 feet west of the westerly 10 foot curb line of Greenleaf street to an elevation of 41.27 feet.

SECTION 2. That any Ordinance or part of Ordinance, conflicting with the provisions of this Ordinance, be and the same is hereby repealed so far as the same affects this Ordinance.

Official—Pittsburgh 111

[illegible] this Ordinance be and the same is hereby repealed so far as the same affects this Ordinance.

Passed in Council September 21, 1931.
Approved October 1, 1931.
CHARLES H. KLINE, Mayor.
Recorded in O. B. Vol. 44, page 194.

NO. 477

AN ORDINANCE—Opening Sewer Way in the Nineteenth Ward of the City of Pittsburgh, from Virginia Avenue to Piermont street, establishing the grade thereof and providing that the costs, damages and expenses occasioned thereby be assessed against and collected from properties benefited thereby.

SECTION 1. Be it ordained and enacted by the City of Pittsburgh, in Council assembled, and it is hereby ordained and enacted by the authority of the same, That Sewer Way, in the Nineteenth Ward of the City of Pittsburgh, from Virginia avenue to Piermont street shall be and the same is hereby opened to a uniform width of 20 feet by taking for public use for highway purposes the following described property, to-wit:

THE WESTERLY line shall begin on the northerly line of Virginia avenue at a point south 78 degrees 55 minutes 00 seconds east 118.0 feet from the intersection of the easterly line of Olympia street and the northerly line of Virginia avenue; thence extending north 10 degrees 17 minutes 05 seconds east 833.24 feet to the southerly line of Piermont street, said point being south 78 degrees 28 minutes 36 seconds east 88.42 feet from the intersection of the southerly line of Piermont street and the easterly line of Olympia street.

THE EASTERLY line shall be parallel to and at a perpendicular distance of 20.0 feet east of the above described westerly line.

SECTION 2. The grade of the westerly line shall be and the same is hereby established as follows, to-wit:

BEGINNING at the southerly curb line of Virginia avenue at an elevation of 347.14 feet; thence by a convex parabolic curve for a distance of 50 feet to a point of tangent to an elevation [illegible] feet; thence rising at a rate of 3.84 per cent for a distance of [illegible] feet to a point of curve to an elevation of 379.11 feet; thence by a concave parabolic curve for a distance of 65.0 feet to a point of tangent to an elevation of 372.38 feet; thence rising at a rate of 5.83 per cent for a distance of 361.21 feet to a point of curve to an elevation of 393.81 feet; thence by a convex parabolic curve for a distance of 40.0 feet to a point of tangent at an elevation of 395.86 feet; thence rising at a rate of 4 per cent for a distance of 30.0 feet to the southerly line of Piermont street to an elevation of 396.8 feet.

SECTION 3. The Department of Public Works is hereby authorized and directed to cause said Sewer way, in the Nineteenth Ward of the City of Pittsburgh, from Virginia avenue to Piermont street to be opened in conformity with the provisions of Section 1 of this ordinance.

SECTION 4. The costs, damages and expenses occasioned thereby, and the benefits to pay the same shall be assessed against and collected from properties benefited thereby, in accordance with the provisions of the Acts of Assembly of the Commonwealth of Pennsylvania relating thereto and regulating the same.

SECTION 5. That any Ordinance or part of Ordinance, conflicting with the provisions of this Ordinance, be and the same is hereby repealed so far as the same affects this Ordinance.

Passed in Council September 21, 1931.
Approved October 1, 1931.
CHARLES H. KLINE, Mayor.
Recorded in O. B. Vol. 44, page 195.

NO. 478

AN ORDINANCE—Widening Steuben Street in the Nineteenth Ward of the City of Pittsburgh, from Carson Street West to Dumas Street and re-fixing the width and position of the sidewalks and roadway and re-establishing the grade thereof from Carson Street West to a point 61.95 feet west of the westerly line of Dumas Street and providing that the costs, damages and expenses occasioned thereby be assessed against and collected from properties benefited thereby.

SECTION 1. Be it ordained and enacted by the City of Pittsburgh, in Council assembled, and it is hereby ordained and enacted by the authority of the same, That Steuben street in the Nineteenth Ward of the City of Pittsburgh, from Carson street west to Dumas street be and the same is hereby widened to a uniform width of 56.0 feet so that the street as widened shall lie between the following described lines:

THE NORTHERLY line shall be parallel to and at a perpendicular distance of 3.0 feet north of the present northerly line and shall extend from Carson street west to Dumas street.

THE SOUTHERLY line shall be parallel to and at a perpendicular distance of 3.0 feet south of the present southerly line and shall extend from Carson street west to the dividing line between property now or late of Nicholas Noble and property of the Pittsburgh & West Virginia Railway Company; intersecting the dividing line between the said properties at a point 3.55 feet more or less westwardly along the herein described southerly line from the intersection of the westerly line of Dumas street produced.

SECTION 2. The width and position of the sidewalks and roadway from Carson street west to a point 61.95 feet west of the westerly line of Dumas street shall be and the same are hereby re-fixed as follows, to-wit:

The following described survey shall be used as a reference line for the purpose of this ordinance:

BEGINNING at a point of curve on the southerly line of the ramp and viaduct of Carson street west at Station 12 12.91 thereon as shown on Plan No. 1229 of the Department of Public Works of Allegheny County, said plan being on file in the Department of Public Works Bureau of Engineering, Division of Surveys of the City of Pittsburgh as Survey Plan No. 2559 and said point of beginning shall be known as station 0 00.0; thence extending southwardly and westwardly by the arc of a circle deflecting to the right with a radius of 98.63 feet and a central angle of 106 degrees 34 minutes 00 seconds for an arc distance of 111.26 feet to a point of tangent at station 1 11.26; thence westwardly by the tangent parallel to and at a perpendicular distance of 5.50 feet south of the above described northerly line of the street as widened to a point at station 3 68.91; thence westwardly at a variable distance ranging from 5.50 feet to 11.0 feet south of the above described northerly curb line at station 5 16.51; thence coinciding with the present southerly curb line to a point 61.95 feet west of the westerly line of Dumas street at station 5 16.51.

THE NORTHERLY curb line shall coincide with the above described survey line.

THE SOUTHERLY curb line from Carson street west to the Allegheny County Bridge approach between Steuben street and South Main street shall be parallel to and at a perpendicular distance of 2.50 feet south of the above described southerly line of the street as widened; thence to a point 61.95 feet west of the westerly line of Dumas street shall coincide with the present southerly curb line.

THE NORTHERLY sidewalk from Carson street west to station 3 68.91 on the above described survey line shall have a uniform width of 5.50 feet; thence to station 5 16.51 shall have a variable width ranging from 5.50 feet to 11.0 feet; thence to Dumas street shall have a uniform width of 11.0 feet; thence to a point 61.95 feet west of the westerly line of Dumas street at station 5 16.51 shall have a uniform width of 5.0 feet. The northerly sidewalk shall lie between the above described northerly curb line and the northerly street line throughout.

THE SOUTHERLY sidewalk from Carson street west to the Allegheny County Bridge approach between Steuben street and South Main street shall have a general width of 2.50 feet; thence to the dividing line between property now or late of Nicholas Noble and property of the Pittsburgh & West Virginia Railway Company shall have a general width of 11.0 feet; thence to a point 61.95 feet west of the westerly line of Dumas street shall have a uniform width of 5.0 feet coinciding with the present southerly sidewalk. The southerly sidewalk shall lie between the above described southerly curb line and the southerly street line throughout.

THE ROADWAY from Carson street west to station 3 68.91 on the above described survey line shall have a general width of 48.0 feet and shall lie between the above described curb lines; thence to station 5 16.51 shall have a variable width ranging from 48.0 feet to 34.0 feet and shall lie between the above described curb lines; thence to a point 61.95 feet west of the westerly line of Dumas street shall have a uniform width of 34.0 feet coinciding with the present roadway and lying between the above described curb lines.

SECTION 3. The grade of the northerly curb line, from Carson street west to a point 61.95 feet west of the westerly line of Dumas street shall be and the same is hereby re-established as follows, to-wit:

BEGINNING at station 0 00.0 on the above described survey line at an elevation of 52.08 feet; thence rising at the rate of 7.0 per cent to a point of curve at station 0 29.6 to an elevation of 54.08 feet; thence by a convex parabolic curve to a point of tangent at station 0 80.0 to an elevation of 55.71 feet; thence falling at the rate of 1.16 per cent to a point at station 1 11.26 to an elevation of 55.29 feet; thence falling at the rate of 2.20 per cent to a point of curve at station 3 63.50 to an elevation of 49.71 feet; thence by a concave parabolic curve to a point of tangent at station 4 03.50 to an elevation of 49.42 feet; thence rising at the rate of 0.54 per cent to a point of curve at station 4 76.51 to an elevation of 49.81 feet; thence by a concave parabolic curve to a point of tangent at station 5 16.51 at a point 61.95 feet west of the westerly line of Dumas street to an elevation of 50.41 feet (curb as set).

SECTION 4. The Department of Public Works is hereby authorized and directed to cause said Steuben street in the Nineteenth Ward of the City of Pittsburgh, from Carson street, west of Dumas street to be widened in conformity with the provisions of Section 1 of this ordinance.

SECTION 5. The costs, damages and expenses occasioned thereby and the benefits to pay the same shall be assessed against and collected from properties benefited thereby in accordance with the provisions of the Acts of Assembly of the Commonwealth of Pennsylvania relating thereto and regulating the same.

SECTION 6. That any Ordinance or part of Ordinance, conflicting with the provisions of this Ordinance, be and the same is hereby repealed so far as the same affects this Ordinance.

Passed in Council September 21, 1931.
Approved October 1, 1931.
CHARLES H. KLINE, Mayor.
Recorded in O. B. Vol. 44, page 195.

NO. 479

AN ORDINANCE—Widening South Main Street in the Nineteenth and Twentieth Wards of the City of Pittsburgh, from Carson Street West to a point 31.0 feet west of the first angle west of Carson Street West, re-fixing the width and position of the sidewalks and roadway thereof, providing for slopes, parking, retaining walls and steps and re-establishing the grade thereof, from Carson Street West to a point 110.80 feet west of the first angle west of Carson Street West and providing that the costs, damages and expenses occasioned thereby be assessed against and collected from properties benefited thereby.

SECTION 1. Be it ordained and enacted by the City of Pittsburgh, in Council assembled, and it is hereby ordained and enacted by the authority of the same, That South Main street in the Nineteenth and Twentieth Wards of the City of Pittsburgh, from Carson street west to a point 31.0 feet west of the first angle west of Carson street West be and the same is hereby widened to a variable width by taking for public use for highway purposes the property hereinafter designated and described as Portions "A," "B" and "C" respectively, to-wit:

PORTION "A"

BEGINNING on the present northerly line of South Main street at the intersection of the southerly line of Carson street West as widened by Ordinance No. 56 approved February [illegible] 1931; thence extending along the present northerly line of South Main street south 67 degrees 57 minutes 06 seconds west 151.61 feet to the dividing line between property of the Atlantic Refining Company and property of the Pittsburgh, Cincinnati, Chicago and St. Louis Railway Company; thence along the dividing line between the said properties north 1 degree 52 minutes 20 seconds west 3.25 feet to a point; thence parallel to and at a perpendicular distance of 3.0 feet north of the present northerly line of South Main street north 67 degrees 57 minutes 06 seconds east 155.96 feet to the southerly line of Carson Street West; thence along the southerly line of Carson Street West south 12 degrees 03 minutes 00 seconds east 3.1 feet to the place of beginning.

PORTION "B"

BEGINNING at the intersection of the present southerly line of South Main street and the southerly line of Carson Street West; thence extending along the southerly line of Carson Street West south 85 degrees [illegible] minutes [illegible] seconds east 3.17 feet to a point; thence parallel to and at a perpendicular distance of 3.0 feet south of the present southerly line of South Main street south 67 degrees 57 minutes 06 seconds west 156.28 feet to the easterly line of Greenleaf street; thence along the easterly line of Greenleaf street north 1 degree 52 minutes 20 seconds west 3.25 feet to the present southerly line of South Main street; thence along the present southerly line of South Main street north 67 degrees 57 minutes 06 seconds east 147.43 feet to the place of beginning.

PORTION "C"

BEGINNING at the intersection of the present southerly line of South Main street and the westerly line of Independence street; thence extending along the westerly line of Independence street south 1 degree 52 minutes 00 seconds east 16.65 feet to an angle in the same; thence continuing along the southerly line of Independence street south 81 degrees 41 minutes 00 seconds west 111.60 feet to an angle in the same; thence continuing along the same south 85 degrees 31 minutes 00 seconds west 18.7 feet to the dividing line between property now or late of John Kerz and property now or late of William Kossler; thence along the dividing line between the said properties north 72 degrees 51 minutes 00 seconds west 29.20 feet to a point; thence parallel to and at a perpendicular distance of 30.0 feet south of the present southerly line of South Main street south 67 degrees 57 minutes 06 seconds west 126.16 feet to the dividing line between property now or late of William Kossler and property now or late of Bennett Lewis; thence along the dividing line between the latter mentioned properties south 13 degrees 15 minutes 00 seconds west 31.85 feet to a point; thence north 35 degrees 12 minutes 30 seconds west 36.21 feet to the present southerly line of South Main street; thence along the present southerly line of South Main street north 54 degrees 17 minutes 00 seconds east 31.6 feet to the first angle in the same west of Carson Street West; thence continuing along the same north 67 degrees 57 minutes 06 seconds east 258.32 feet to the place of beginning.

SECTION 2. The width and position of the sidewalks and roadway from Carson Street West to a point 110.80 feet west of the first angle west of Carson Street West shall be and the same are hereby re-fixed as follows, to-wit:

The following described survey line shall be used as a reference line for the purpose of this ordinance:

BEGINNING at a point of curve on the southerly curb line of the ramp and viaduct of Carson Street West at station 6 12.01 as shown thereon on Plan No. 1229 of the Department of Public Works of Allegheny County, said plan being on file in the Department of Public Works Bureau of Engineering, Division of Surveys of the City of Pittsburgh as Survey Plan No. 2559 and said point of beginning shall be known as station 0 00.0; thence extending westwardly by the arc of a circle deflecting to the left with a radius of 96.13 feet and a central angle of 46 degrees 14 minutes 00 seconds for an arc distance of 77.51 feet to a point of tangent at station 0 77.51; thence westwardly by the tangent parallel to and at a perpendicular distance of 1.0 foot north of the southerly line of the street as widened in conformity with the provisions of Section 1 of this ordinance to Greenleaf street; thence to a perpendicular offset for a distance of 4.0 feet north; thence westwardly parallel to and at a perpendicular distance of 2.0 feet north of the present southerly street line to an angle at station 5 20.95; thence westwardly coinciding with the present southerly 5.0 feet curb line to station 6 30.0, said point being perpendicularly opposite and 5.0 feet north of a point on the southerly line, which is distant 110.80 feet westwardly along the present southerly line from the first angle therein west of Carson Street West.

THE SOUTHERLY curb line shall coincide with the above described survey line.

THE NORTHERLY curb line from Carson Street West to the Allegheny County Bridge Approach between South Main street and Steuben street shall be parallel to and at a perpendicular distance of 6.0 feet south of the northerly line of the street as widened by the provisions of Section 1 of this ordinance; thence by a point perpendicularly opposite station 5 20.95 on the above described survey line shall coincide with the present northerly curb line.

THE SOUTHERLY sidewalk from Greenleaf street to station 5 20.95 on the above described survey line shall have a uniform width of 5.0 feet and shall be along the southerly line of and contiguous to the above described southerly curb line coinciding with the present southerly sidewalk from station 5 20.95 to station 6 30.0 described survey line to station 6 30.0 on the same.

THE NORTHERLY sidewalk from Carson Street West to the Allegheny County Bridge Approach between South Main street and Steuben street shall have a uniform width of 6.0 feet and shall occupy the portion of the street lying between the above described northerly curb line and the northerly line of the street as widened by the provisions of Section 1 of this ordinance; thence to a point perpendicularly opposite station 6 30.0 on the above described survey line shall have a uniform width of 5.0 feet and coincide with the present northerly sidewalk.

THE ROADWAY from Carson Street West to Greenleaf street shall have a general width of 49.0 feet; thence to the Allegheny County Bridge Approach between South Main street and Steuben street shall have a uniform width of 41.0 feet; thence to the first angle west of Carson Street West shall have a uniform width of 40.0 feet; thence to station 6 30.0 on the above described survey line shall have a uniform width of 34.0 feet. The roadway shall occupy the portion of the street lying between the above described curb lines throughout.

The remaining portion of the street lying without the lines of the sidewalks and roadway as above described shall be used for slopes, parking, retaining walls and steps.

SECTION 3. The grade of the southerly curb line, from Carson Street West to a point 110.80 feet west of the first angle west of Carson Street West shall be and the same is hereby re-established as follows, to-wit:

BEGINNING at station 0 00.0 on the above described survey line at an elevation of 55.18 feet; thence rising at the rate of 1.284 per cent to a point of curve at station 0 47.46 to an elevation of 56.27 feet; thence by a convex parabolic curve to a point of tangent at station 1 47.46 to an elevation of 55.89 feet; thence falling at the rate of 2.0 per cent to a point of curve at station 5 29.26 to an elevation of 49.05 feet; thence by a convex parabolic curve to a point of tangent at station 5 69.26 to an elevation of 47.60 feet; thence falling at the rate of 3.0 per cent to a point of curve at station 6 [illegible] to an elevation of 43.37 feet; thence by a concave parabolic curve to a point of tangent at station 6 [illegible] to an elevation of 42.37 feet (curb as set).

SECTION 4. The Department of Public Works is hereby authorized and directed to cause said South Main street in the Nineteenth and Twentieth Wards of the City of Pittsburgh, from Carson Street West to a point 31.0 feet west of the first angle west of Carson Street West to be widened in conformity with the provisions of Section 1 of this ordinance.

SECTION 5. The costs, damages and expenses occasioned thereby and the benefits to pay the same shall be assessed against and collected from properties benefited thereby in accordance with the provisions of the Acts of Assembly of the Commonwealth of Pennsylvania relating thereto and regulating the same.

SECTION 6. That any Ordinance or part of Ordinance, conflicting with the provisions of this Ordinance, be and the same is hereby repealed so far as the same affects this Ordinance.

Passed in Council September 21, 1931.
Approved October 1, 1931.
CHARLES H. KLINE, Mayor.
Recorded in O. B. Vol. 44, page 198.

NO. 480

AN ORDINANCE—Widening Saw Mill Run Boulevard in the Twentieth Ward of the City of Pittsburgh, from the westerly line of property of Henry S. Denny at a point 344.13 feet east of the angle at Banksville Avenue to a point 143.63 feet east of the westerly line of the said property and providing that the costs, damages and expenses occasioned thereby be assessed against and collected from properties benefited thereby.

SECTION 1. Be it ordained and enacted by the City of Pittsburgh, in Council assembled, and it is hereby ordained and enacted by the authority of the same, That Saw Mill Run boulevard in the Twentieth Ward of the City of Pittsburgh, from the westerly line of property of Henry S. Denny at a point 344.13 feet east of the angle at Banksville avenue to a point 143.63 feet east of the westerly line of the said property be and the same is hereby widened to a variable width by taking for public use for highway purposes the following described property, to-wit:

BEGINNING at the intersection of the westerly line of property of Henry S. Denny and the southerly line of Saw Mill Run boulevard as described in Ordinance No. 351 approved June 26, 1931, at a point distant north 4 degrees 37 minutes 11 seconds east 65.08 feet along the westerly line of the said property from the northerly line of Woodville avenue, the westerly line of the said property intersecting perpendicularly the common northerly line of Woodville avenue and the southerly line of Saw Mill Run boulevard at a point south 85 degrees 22 minutes 49 seconds east 344.13 feet along the southerly line of Saw Mill Run boulevard as described in Ordinance No. 351 approved June 26, 1931, from the angle therein at Banksville avenue and said point of beginning coinciding with an angle in the southerly and easterly line of Saw Mill Run boulevard as described in the said ordinance; thence extending along the southerly line of Saw Mill Run boulevard south 77 degrees 19 minutes 20 seconds east 143.63 feet to a point; thence westwardly by the arc of a circle deflecting to the left with a radius of 610.0 feet, a central angle of 3 degrees 08 minutes 30 seconds for an arc distance of 33.09 feet to a point of tangent; thence by the tangent north 80 degrees 27 minutes 50 seconds

Official, Pittsburgh 111

west 107.95 feet to the westerly line of property of Henry S. Denny; thence along the westerly line of the said property north 4 degrees 37 minutes 11 seconds east 6.85 feet to the place of beginning.

SECTION 2. The Department of Public Works is hereby authorized and directed to cause said Saw Mill Run boulevard in the Twentieth Ward of the City of Pittsburgh, from the westerly line of property of Henry S. Denny at a point 344.13 feet east of the angle of Banksville avenue to a point 143.63 feet east of the westerly line of the said property, to be widened in conformity with the provisions of Section 1 of this Ordinance.

SECTION 3. The costs, damages and expenses occasioned thereby and the benefits to pay the same shall be assessed against and collected from properties benefited thereby in accordance with the provisions of the Acts of Assembly of the Commonwealth of Pennsylvania relating thereto and regulating the same.

SECTION 4. That any Ordinance or part of Ordinance, conflicting with the provisions of this Ordinance, be and the same is hereby repealed so far as the same affects this Ordinance.

Passed in Council Sept. 21, 1931.
Approved Oct. 1, 1931.
CHARLES H. KLINE, Mayor.
Recorded in O. B. Vol. 44, page 201.

NO. 481

AN ORDINANCE—Widening Woodville Avenue in the Twentieth Ward of the City of Pittsburgh at the intersections of Banksville Avenue and providing that the costs, damages and expenses occasioned thereby be assessed against and collected from properties benefited thereby.

SECTION 1. Be it ordained and enacted by the City of Pittsburgh, in Council assembled, and it is hereby ordained and enacted by the authority of the same, That Woodville avenue in the Twentieth Ward of the City of Pittsburgh at the intersections of Banksville avenue be and the same is hereby widened to a variable width by taking for public use for highway purposes the property hereinafter designated and described as Portions "A," "B" and "C" respectively, to-wit:

PORTION "A"

BEGINNING on the present southerly line of Woodville avenue at a point of curve at the northwesterly terminus of the westerly line of Banksville avenue as described in Ordinance No. 324 approved October 7, 1914; thence extending along the present southerly line of Woodville avenue south 85 degrees 22 minutes 49 seconds west 75.0 feet to a point; thence south 4 degrees 37 minutes 11 seconds west 5.0 feet to a point; thence north 85 degrees 22 minutes 49 seconds west 75.0 feet parallel to and at a perpendicular distance of 5.0 feet south of the present southerly line of Woodville avenue to a point; thence north 78 degrees 34 minutes 49 seconds west 17.71 feet to the easterly line of Banksville avenue; thence along the easterly line of Banksville avenue northeastwardly by the arc of a circle deflecting to the right with a radius of 50.0 feet and a central angle of 20 degrees 37 minutes 46 seconds for an arc distance of 18.0 feet to the place of beginning.

PORTION "B"

BEGINNING on the present southeasterly line of Woodville avenue at a point of curve at the northerly terminus of the westerly line of Banksville avenue as described in Ordinance No. 324 approved October 7, 1914; thence extending along the westerly line of Banksville avenue southwardly by an arc of a circle deflecting to the right with a radius of 16.0 feet and a central angle of 39 degrees 11 minutes 46 seconds for an arc distance of 27.36 feet to a point; thence north 36 degrees 08 minutes 49 seconds west 53.28 feet parallel to and at a perpendicular distance of 5.0 feet southwest of the present southwesterly line of Woodville avenue to a point; thence north 51 degrees 51 minutes 11 seconds east 5.0 feet to the present southwesterly line of Woodville avenue; thence along the present southwesterly line of Woodville avenue south 36 degrees 08 minutes 49 seconds east 58.9 feet to the place of beginning.

PORTION "C"

BEGINNING at the intersection of the northwesterly line of Banksville avenue and the present northeasterly line of Woodville avenue; thence extending along the present northeasterly line of Woodville avenue north 36 degrees 08 minutes 49 seconds west 100.0 feet to a point; thence south 36 feet to a point; thence north 53 degrees 51 minutes 11 seconds east 71.6 feet to the southwesterly line of McKnight street; thence along the southwesterly line of McKnight street south 36 degrees 08 minutes 49 seconds east 23.26 feet to the northeasterly line of Saw Mill Run boulevard as described in Ordinance No. 351 approved June 26, 1931; thence southwestwardly along the said northwesterly line of Saw Mill Run boulevard by the arc of a circle deflecting to the left with a radius of 199.0 feet and a central angle of 25 degrees 19 minutes 56 seconds for an arc distance of 88.67 feet to the northwesterly line of Banksville avenue; thence along the northwesterly line of Banksville avenue south 53 degrees 51 minutes 11 seconds west 55.00 feet to the place of beginning.

SECTION 2. The Department of Public Works is hereby authorized and directed to cause said Woodville avenue in the Twentieth Ward of the City of Pittsburgh at the intersections of Banksville avenue to be widened in conformity with the provisions of Section 1 of this ordinance.

SECTION 3. The costs, damages and expenses occasioned thereby and the benefits to pay the same shall be assessed against and collected from properties benefited thereby in accordance with the provisions of the Acts of Assembly of the Commonwealth of Pennsylvania relating thereto and regulating the same.

SECTION 4. That any Ordinance or part of Ordinance, conflicting with the provisions of this Ordinance, be and the same is hereby repealed so far as the same affects this Ordinance.

Passed in Council September 21, 1931.
Approved October 1, 1931.
CHARLES H. KLINE, Mayor.
Recorded in O. B. Vol. 44, page 202.

NO. 482

AN ORDINANCE—Widening Woodville Avenue in the Twentieth Ward of the City of Pittsburgh at the intersection of Wilmerding street and providing that the costs, damages and expenses occasioned thereby be assessed against and collected from properties benefited thereby.

SECTION 1. Be it ordained and enacted by the City of Pittsburgh, in Council assembled, and it is hereby ordained and enacted by the authority of the same, That Woodville avenue in the Twentieth Ward of the City of Pittsburgh at the intersection of Wilmerding street be and the same is hereby widened to variable width by taking for public use for highway purposes the following described property, to-wit:

BEGINNING at the intersection of the present southerly line of Woodville avenue and the westerly line of Wilmerding street; thence extending along the westerly line of Wilmerding street south 3 degrees 06 minutes 24 seconds east 50.0 feet to a point; thence north 66 degrees 32 minutes 17 seconds west 53.13 feet to the present southerly line of Woodville avenue at the first angle thereof west of Wilmerding street; thence along the present southerly line of Woodville avenue north 80 degrees 53 minutes 36 seconds east 48.85 feet to the place of beginning.

SECTION 2. The Department of Public Works is hereby authorized and directed to cause said Woodville avenue in the Twentieth Ward of the City of Pittsburgh at the intersection of Wilmerding street to be widened in conformity with the provisions of Section 1 of this ordinance.

SECTION 3. The costs, damages and expenses occasioned thereby and the benefits to pay the same shall be assessed against and collected from properties benefited thereby in accordance with the provisions of the Acts of Assembly of the Commonwealth of Pennsylvania relating thereto and regulating the same.

SECTION 4. That any Ordinance or part of Ordinance, conflicting with the provisions of this Ordinance, be and the same is hereby repealed so far as the same affects this Ordinance.

Passed in Council September 21, 1931.
Approved October 1, 1931.
CHARLES H. KLINE, Mayor.
Recorded in O. B. Vol. 44, page 203.

NO. 483

AN ORDINANCE—Widening Wabash Street in the Twentieth Ward of the City of Pittsburgh from a point 121.30 feet east of the first angle southeast of Banksville Avenue to a point 100.0 feet northwest of Banksville Avenue and providing that the costs, damages and expenses occasioned thereby be assessed against and collected from properties benefited thereby.

SECTION 1. Be it ordained and enacted by the City of Pittsburgh, in Council assembled, and it is hereby ordained and enacted by the authority of the same, That Wabash street in the Twentieth Ward of the City of Pittsburgh from a point 121.30 feet east of the first angle southeast of Banksville avenue to a point 100.0 feet northwest of Banksville avenue be and the same is hereby widened to a variable width by taking for public use for highway purposes the property hereinafter designated and described as Portion "A" and "B" respectively, to-wit:

PORTION "A"

BEGINNING on the northeasterly line of Wabash street at the dividing line between property now or late of G. F. Alsop and property now or late of G. W. Martin, said point of beginning being opposite the intersection of Banksville avenue; thence extending along the dividing line between the said properties north 53 degrees 51 minutes 11 seconds east 35.0 feet to a point; thence south 52 degrees 24 minutes 30 seconds east 132.90 feet to the northerly line of Wabash street at a point perpendicularly opposite a point on the southerly line of Wabash street, which is distant 121.30 feet eastwardly along the southerly line of Wabash street from the first angle therein southeast of Banksville avenue; thence along the present northerly line of Wabash street north 85 degrees 22 minutes 49 seconds west 56.35 feet to the northeasterly line of Wabash street as widened by Ordinance No. 352, approved June 26, 1931; thence northwestwardly along the northeasterly line of Wabash street as widened by the said ordinance by the arc of a circle deflecting to the left with a radius of 199.0 feet, and a central angle of 25 degrees 11 minutes 37 seconds for an arc distance of 87.6 feet to the present northeasterly line of Wabash street; thence along the present northeasterly line of Wabash street north 36 degrees 08 minutes 49 seconds west 30.65 feet to the place of beginning.

PORTION "B"

BEGINNING at the intersection of the present southwesterly line of Wabash street and the northwesterly line of Banksville avenue; thence extending along the northwesterly line of Banksville avenue south 53 degrees 51 minutes 11 seconds west 15.32 feet to the northwesterly line of Saw Mill Run boulevard as described in Ordinance No. 351, approved June 26, 1931; thence southwestwardly along the northwesterly line of Sawmill Run boulevard as described in the said ordinance by the arc of a circle deflecting to the left with a radius of 199.0 feet and a central angle of 25 degrees 57 minutes 28 seconds for an arc distance of 90.16 feet to the northeasterly line of McKnight street; thence along the northeasterly line of McKnight street north 36 degrees 08 minutes 49 seconds west 71.37 feet to a point; thence north 53 degrees 51 minutes 11 seconds east 100.0 feet to the southwesterly line of Wabash street; thence along the present southwesterly line of Wabash street south 36 degrees 08 minutes 49 seconds east 100.0 feet to the place of beginning.

SECTION 2. The Department of Public Works is hereby authorized and directed to cause said Wabash street in the Twentieth Ward of the City of Pittsburgh, from a point 121.30 feet east of the first angle southeast of Banksville Avenue to a point 100.0 feet northwest of Banksville avenue

Official, Pittsburgh 111

to be widened in conformity with the provisions of Section 1 of this ordinance.

SECTION 3. The costs, damages and expenses occasioned thereby and the benefits to pay the same shall be assessed against and collected from properties benefited thereby in accordance with the provisions of the Acts of Assembly of the Commonwealth of Pennsylvania relating thereto and regulating the same.

SECTION 4. That any Ordinance or part of Ordinance, conflicting with the provisions of this Ordinance, be and the same is hereby repealed so far as the same affects this Ordinance.

Passed in Council September 21, 1931.
Approved October 1, 1931.
CHARLES H. KLINE, Mayor.
Recorded in O. B. Vol. 44, page 204.

NO. 484

AN ORDINANCE—Authorizing and directing the grading, paving and curbing of La Belle Street, from Piermont Street to Virginia Avenue, including as may be necessary the grading of approaches on streets affected thereby and sinking of exploratory test holes, letting a contract or contracts therefor and providing that the costs, damages and expenses of the same be assessed against and collected from property specially benefited thereby, and providing further for the payment of the City's share thereof.

SECTION 1. Be it ordained and enacted by the City of Pittsburgh, in Council assembled, and it is hereby ordained and enacted by the authority of the same, That La Belle street, from Piermont street to Virginia avenue, be graded, paved and curbed and that, as may be necessary, approaches be graded on streets affected thereby and exploratory test holes be sunk.

SECTION 2. The Mayor and the Director of the Department of Public Works are hereby authorized and directed to advertise, in accordance with the Acts of Assembly of the Commonwealth of Pennsylvania and the Ordinances of the said City of Pittsburgh relating thereto and regulating the same, for proposals for the grading, paving and curbing of said street between said points including, as may be necessary, the grading of said approaches and sinking of exploratory test holes, the contract or contracts therefor to be let in the manner directed by the said Acts of Assembly and Ordinances, and the contract price or contract prices, if let in separate contracts, not to exceed the total sum of $24,000.00, which is the estimate of the whole cost as furnished by the Department of Public Works.

SECTION 3. The costs, damages and expenses of the same shall be assessed against and collected from properties specially benefited thereby in accordance with the provisions of the Acts of Assembly of the Commonwealth of Pennsylvania relating thereto and regulating the same, and the City's share thereof shall be chargeable to and payable from Bond Fund No. 291, Street Bonds 1928.

SECTION 4. That any Ordinance or part of Ordinance, conflicting with the provisions of this Ordinance, be and the same is hereby repealed so far as the same affects this Ordinance.

Passed in Council September 21, 1931.
Approved October 1, 1931.
CHARLES H. KLINE, Mayor.
Recorded in O. B. Vol. 44, page 206.

NO. 485

AN ORDINANCE—Authorizing and directing the grading to a width of 41 feet, paving and curbing of Bigham street, from Virginia Avenue to Omaha street, including as may be necessary the grading of approaches on streets affected thereby and sinking of exploratory test holes, letting a contract or contracts therefor and providing that the costs, damages and expenses of the same be assessed against and collected from property specially benefited thereby, and providing further for the payment of the City's share thereof.

SECTION 1. Be it ordained and enacted by the City of Pittsburgh, in Council assembled, and it is hereby ordained and enacted by the authority of the same, That Bigham street, from Virginia avenue to Omaha street be graded to a width of 41 feet, paved and curbed, and that, as may be necessary, approaches be graded on streets affected thereby and exploratory test holes be sunk.

SECTION 2. The Mayor and the Director of the Department of Public Works are hereby authorized and directed to advertise in accordance with the Acts of Assembly of the Commonwealth of Pennsylvania and the Ordinances of the said City of Pittsburgh relating thereto and regulating the same for proposals for the grading, paving and curbing of said street between said points including, as may be necessary, the grading of said approaches and sinking of exploratory test holes, the contract or contracts therefor to be let in the manner directed by the said Acts of Assembly and Ordinances, and the contract price or contract prices, if let in separate contracts, not to exceed the total sum of $11,000.00, which is the estimate of the whole cost as furnished by the Department of Public Works.

SECTION 3. The costs, damages and expenses of the same shall be assessed against and collected from properties specially benefited thereby in accordance with the provisions of the Acts of Assembly of the Commonwealth of Pennsylvania relating thereto and regulating the same, and the City's share thereof shall be chargeable to and payable from Bond Fund No. 291, Street Bonds 1928.

SECTION 4. That any Ordinance or part of Ordinance, conflicting with the provisions of this Ordinance, be and the same is hereby repealed so far as the same affects this Ordinance.

Passed in Council September 21, 1931.
Approved October 1, 1931.
CHARLES H. KLINE, Mayor.
Recorded in O. B. Vol. 44, page 207.

NO. 486

AN ORDINANCE—Authorizing and directing the grading, paving and curbing of Mount Pleasant Road, from East street to the southerly line of Cutler Street, including, as may be necessary, the grading of approaches on streets affected thereby and sinking of exploratory test holes, letting a contract or contracts therefor and providing that the costs, damages and expenses of the same be assessed against and collected from property specially benefited thereby, and providing further for the payment of the City's share thereof.

SECTION 1. Be it ordained and enacted by the City of Pittsburgh, in Council assembled, and it is hereby ordained and enacted by the authority of the same, That Mount Pleasant road, from East street to the southerly line of Cutler street be graded, paved and curbed, and that, as may be necessary, approaches be graded on streets affected thereby and exploratory test holes be sunk.

SECTION 2. The Mayor and the Director of the Department of Public Works are hereby authorized and directed to advertise in accordance with the Acts of Assembly of the Commonwealth of Pennsylvania and the Ordinances of the said City of Pittsburgh relating thereto and regulating the same, for proposals for the grading, paving and curbing of said street between said points including, as may be necessary, the grading of said approaches and sinking of exploratory test holes, the contract or contracts therefor to be let in the manner directed by the said Acts of Assembly and Ordinances, and the contract price or contract prices, if let in separate contracts, not to exceed the total sum of $31,000.00, which is the estimate of the whole cost as furnished by the Department of Public Works.

SECTION 3. The costs, damages and expenses of the same shall be assessed against and collected from properties specially benefited thereby in accordance with the provisions of the Acts of Assembly of the Commonwealth of Pennsylvania relating thereto and regulating the same, and the City's share thereof shall be chargeable to and payable from Bond Fund No. 291, Street Bonds 1928.

SECTION 4. That any Ordinance or part of Ordinance, conflicting with the provisions of this Ordinance, be and the same is hereby repealed so far as the same affects this Ordinance.

Passed in Council Sept. 21, 1931.
Approved Oct. 1, 1931.
CHARLES H. KLINE, Mayor.
Recorded in O. B. Vol. 44, page 208.

NO. 487

AN ORDINANCE—Authorizing and directing the grading, paving and curbing of Belrose Way, from the present paving on Belrose Way to Esplanade Street, including, as may be necessary, the grading of approaches on streets affected thereby and sinking of exploratory test holes, letting a contract or contracts therefor and providing that the costs, damages and expenses of the same be assessed against and collected from property specially benefited thereby, and providing further for the payment of the City's share thereof.

SECTION 1. Be it ordained and enacted by the City of Pittsburgh, in Council assembled, and it is hereby ordained and enacted by the authority of the same, That Belrose way, from the present paving on Belrose way to Esplanade street be graded, paved and curbed, and that, as may be necessary, approaches be graded on streets affected thereby and exploratory test holes be sunk.

SECTION 2. The Mayor and the Director of the Department of Public Works are hereby authorized and directed to advertise in accordance with the Acts of Assembly of the Commonwealth of Pennsylvania, and the Ordinances of the said City of Pittsburgh relating thereto and regulating the same for proposals for the grading, paving and curbing of said street between said points including, as may be necessary, the grading of said approaches and sinking of exploratory test holes, the contract or contracts therefor to be let in the manner directed by the said Acts of Assembly and Ordinances, and the contract price or contract prices, if let in separate contracts, not to exceed the total sum of $1,700.00, which is the estimate of the whole cost as furnished by the Department of Public Works.

SECTION 3. The costs, damages and expenses of the same shall be assessed against and collected from properties specially benefited thereby in accordance with the provisions of the Acts of Assembly of the Commonwealth of Pennsylvania relating thereto and regulating the same, and the City's share thereof shall be chargeable to and payable from Bond Fund No. 291, Street Bonds 1928.

SECTION 4. That any Ordinance or part of Ordinance, conflicting with the provisions of this Ordinance, be and the same is hereby repealed so far as the same affects this Ordinance.

Passed in Council September 21, 1931.
Approved October 1, 1931.
CHARLES H. KLINE, Mayor.
Recorded in O. B. Vol. 44, page 208.

NO. 488

AN ORDINANCE—Authorizing and directing the grading and paving of Rapidan Way, from Thompson Street to Paulson Avenue, including as may be necessary the grading of approaches on streets affected thereby and sinking of exploratory test holes, letting a contract or contracts therefor and providing that the costs, damages and expenses of the same be assessed against and collected from property specially benefited thereby, and providing further for the payment of the City's share thereof.

SECTION 1. Be it ordained and enacted by the City of Pittsburgh, in Council assembled, and it is hereby ordained and enacted by the authority of the same, That Rapidan way, from Thompson street to Paulson avenue, be graded and paved, and that, as may be necessary, approaches be graded on streets affected thereby and exploratory test holes be sunk.

SECTION 2. The Mayor and the Director of the Department of Public Works are hereby authorized and directed to advertise, in accordance with the Acts of Assembly of the Commonwealth of Pennsylvania, and the Ordinances of the said City of Pittsburgh relating thereto

Official—Pittsburgh 111

and regulating the same, for proposals for the grading and paving of said street between said points including, as may be necessary, the grading of said approaches and sinking of exploratory test holes, the contract or contracts therefor to be let in the manner directed by the said Acts of Assembly and Ordinances, and the contract price or contract prices, if let in separate contracts, not to exceed the total sum of $4,400.00, which is the estimate of the whole cost as furnished by the Department of Public Works.

SECTION 3. The costs, damages and expenses of the same shall be assessed against and collected from properties specially benefited thereby, in accordance with the provisions of the Acts of Assembly of the Commonwealth of Pennsylvania relating thereto and regulating the same, and the City's share thereof shall be chargeable to and payable from Bond Fund No. 291, Street Bonds 1928.

SECTION 4. That any Ordinance or part of Ordinance, conflicting with the provisions of this Ordinance, be and the same is hereby repealed so far as the same affects this Ordinance.

Passed in Council September 21, 1931.
Approved October 1, 1931.
CHARLES H. KLINE, Mayor.
Recorded in O. B. Vol. 44, page 209.

NO. 489

AN ORDINANCE—Authorizing and directing the grading, paving and curbing of Rothman street, from Spring street to Topeka street, including as may be necessary the grading of approaches on streets affected thereby and sinking of exploratory test holes, letting a contract or contracts therefor and providing that the costs, damages and expenses of the same be assessed against and collected from property specially benefited thereby, and providing further for the payment of the City's share thereof.

SECTION 1. Be it ordained and enacted by the City of Pittsburgh, in Council assembled, and it is hereby ordained and enacted by the authority of the same, That Rothman street, from Spring street to Topeka street be graded, paved and curbed and that, as may be necessary, approaches be graded on streets affected thereby and exploratory test holes be sunk.

SECTION 2. The Mayor and the Director of the Department of Public Works are hereby authorized and directed to advertise in accordance with the Acts of Assembly of the Commonwealth of Pennsylvania and the Ordinances of the said City of Pittsburgh relating thereto and regulating the same for proposals for the grading, paving and curbing of said street between said points including, as may be necessary, the grading of said approaches and sinking of exploratory test holes, the contract or contracts therefor to be let in the manner directed by the said Acts of Assembly and Ordinances, and the contract price or contract prices, if let in separate contracts, not to exceed the total sum of $21,800.00, which is the estimate of the whole cost as furnished by the Department of Public Works.

SECTION 3. The costs, damages and expenses of the same shall be assessed against and collected from properties specially benefited thereby in accordance with the provisions of the Acts of Assembly of the Commonwealth of Pennsylvania relating thereto and regulating the same, and the City's share thereof shall be chargeable to and payable from Bond Fund No. 291, Street Bonds 1928.

SECTION 4. That any Ordinance or part of Ordinance, conflicting with the provisions of this Ordinance, be and the same is hereby repealed so far as the same affects this Ordinance.

Passed in Council September 21, 1931.
Approved October 1, 1931.
CHARLES H. KLINE, Mayor.
Recorded in O. B. Vol. 44, page 210.

NO. 490

AN ORDINANCE—Authorizing the Mayor and the Director of the Department of Public Works to advertise for proposals and to award a contract or contracts for the regrading and repaving of Mulberry Way, from the east line of Sixteenth Street westwardly to the western terminus and the regrading, repaving and recurbing of Mulberry Way, from the east line of Sixteenth street to a point about 136.46 feet eastwardly therefrom, and authorizing the setting aside of the sum of Five Thousand ($5,000.00) dollars from Code Account 1560, General Repaving, for the payment of the cost thereof.

SECTION 1. Be it ordained and enacted by the City of Pittsburgh, in Council assembled, and it is hereby ordained and enacted by the authority of the same, That the Mayor and the Director of the Department of Public Works shall be and they are hereby authorized and directed to advertise for proposals and to award a contract or contracts to the lowest responsible bidder or bidders for the regrading and repaving of Mulberry way, from the east line of Sixteenth street westwardly to the western terminus and the regrading, repaving and recurbing of Mulberry way, from the east line of Sixteenth street to a point about 136.46 feet eastwardly therefrom, and to enter into a contract or contracts with the successful bidder or bidders for the performance of the work in accordance with the laws and ordinances governing the same City.

SECTION 2. That for the payment of the cost thereof, the sum of Five Thousand ($5,000.00) dollars, or as much thereof as may be necessary, shall be and the same is hereby set apart and appropriated from Code Account 1560, General Repaving, and the Mayor and the City Controller are hereby authorized and directed to respectively issue and countersign warrants drawn on said fund for the payment of the cost of said work.

SECTION 3. That any Ordinance or part of Ordinance, conflicting with the provisions of this Ordinance, be and the same is hereby repealed so far as the same affects this Ordinance.

Passed in Council Sept. 21, 1931.
Approved Oct. 1, 1931.
CHARLES H. KLINE, Mayor.
Recorded in O. B. Vol. 44, page 211.

NO. 491

AN ORDINANCE—Authorizing the Mayor and the Director of the Department of Public Works to advertise for proposals and to award a contract or contracts for the repaving of Carson Street west, from a point about 80 feet west of Duquesne Incline to a point about 200 feet eastwardly therefrom, and authorizing the setting aside of the sum of Five Thousand ($5,000.00) Dollars from Code Account 1560, General Repaving, Division of Streets, for the payment of the costs thereof in the City Area, and the sum of Two Thousand ($2,000.00) Dollars from Code Account 1561, Railways Area Repaving, for the payment of the costs thereof in the Railways Area.

SECTION 1. Be it ordained and enacted by the City of Pittsburgh, in Council assembled, and it is hereby ordained and enacted by the authority of the same, That the Mayor and the Director of the Department of Public Works shall be and they are hereby authorized and directed to advertise for proposals and to award a contract or contracts to the lowest responsible bidder or bidders for the repaving of Carson street west, from a point about 80 feet west of Duquesne Incline to a point about 200 feet eastwardly therefrom, and to enter into a contract or contracts with the successful bidder or bidders for the performance of the work in accordance with the laws and ordinances governing the said City.

SECTION 2. That for the payment of the costs thereof in the City Area the sum of Five Thousand ($5,000.00) Dollars, or as much thereof as may be necessary, shall be and the same is hereby set apart and appropriated from Code Account 1560, General Repaving, Division of Streets, and that for the payment of the costs thereof in the Railways Area, the sum of Two Thousand ($2,000.00) Dollars, or as much thereof as may be necessary, shall be and the same is hereby set apart and appropriated from Code Account 1561, Railways Area Repaving, and the Mayor and the City Controller are hereby authorized and directed to respectively issue and countersign warrants drawn on said fund for the payment of the cost of said work.

SECTION 3. That any Ordinance or part of Ordinance, conflicting with the provisions of this Ordinance, be and the same is hereby repealed so far as the same affects this Ordinance.

Passed in Council September 21, 1931.
Approved October 1, 1931.
CHARLES H. KLINE, Mayor.
Recorded in O. B. Vol. 44, page 212.

NOTICE is hereby given that ordinance, copy of which is published herewith, was introduced in the Council of the City of Pittsburgh on September 21, 1931, pursuant to the provisions of the several Acts of Assembly authorizing said City without petition of property owners to open, widen, straighten, extend, vacate, grade, pave, curb, macadamize and otherwise improve streets and alleys [illegible] and the location of retaining walls [illegible] within the limits [illegible].

BILL NO. 4276

AN ORDINANCE—Relocating the bed of Saw Mill Run in the Nineteenth and Twentieth Wards of the City of Pittsburgh, from the crossing under the Pittsburgh and West Virginia Railway Company to a point about [illegible] feet north of the first angle in Wilmerding street [illegible] Woodruff street [illegible] so that the same be relocated [illegible] the lines of Saw Mill Run boulevard [illegible] Woodruff street as widened by Ordinance No. 314 approved June 26, 1931, and of Woodruff street as widened by Ordinance No. 319 approved [illegible] 1931, and of property [illegible] effect such relocation by Ordinance No. 348, approved July 31, 1928, providing for the construction of retaining walls, appurtenances necessary to such relocation, and taking the grade [illegible] and providing that the costs, damages and expenses occasioned thereby be assessed against and collected from properties benefited thereby.

SECTION 1. Be it ordained and enacted by the City of Pittsburgh, in Council assembled, and it is hereby ordained and enacted by the authority of the same, That the course of Saw Mill Run in the Nineteenth and Twentieth Wards of the City of Pittsburgh, from the crossing under the Pittsburgh and West Virginia Railway Company to a point about [illegible] feet north of the first angle in Wilmerding street west of Woodruff street be and the same is hereby relocated within the lines of Saw Mill Run boulevard (formerly Woodruff street) as widened by Ordinance No. 314 approved [illegible] 1931, and of Woodruff street as widened by Ordinance No. 319 approved [illegible] 1931, and of property taken to effect such relocation by Ordinance No. 348, approved July 31, 1928, as shown on the hereinafter described survey.

The following described survey line shall be used as a reference line for the purpose of this ordinance:

Beginning on the northerly portal of the crossing under the Pittsburgh and West Virginia Railway Company at the intersection of a line parallel to and at a perpendicular distance of 2.5 feet east of the westerly line of said undercrossing, said point being known as station 0 00.0; thence extending north 23 degrees [illegible] minutes [illegible] seconds east along said line produced to a point at station 0 15.07; thence northwestwardly and westwardly by the arc of a circle deflecting to the left with a radius of [illegible] and a central angle of 95 degrees [illegible] minutes to a point of tangent at station [illegible] 11.31; thence by the tangent north [illegible] degrees 46 minutes west to a point of curve at station 8 18.98; thence northwardly by the arc of a circle deflecting to the right with a radius of 1,600 feet and a central angle of 16 degrees 11 minutes [illegible] seconds to a point of tangent at station 11 14.41; thence by the tangent north 53 degrees 2 minutes 30 seconds west to a point of curve at station 11 [illegible]; thence northwardly by the arc of a circle deflecting to the right with a radius of 400 feet and a central angle of 23 degrees 56 minutes 15 seconds to a

Official—Pittsburgh 111

point at station 13+50, said last mentioned point being about 3 feet west of the center line of Wilmerding street and about 50 feet north of the first angle therein northwest of Woodruff street.

The bed of the stream from station 0+00.0 on the above described survey line to station 1+50 on the same shall have a variable width. The easterly line thereof shall be parallel to and at a perpendicular or radial distance of 22.5 feet east of the above described survey line. The westerly line at station 0+00.0 on the above described survey line shall be at a perpendicular distance of 2.5 feet west of the above described survey line; thence extending northwardly and westwardly by the arc of a circle deflecting to the left to a point radially opposite and 22 feet southwest of the above described survey line at station [illegible]; thence northwestwardly by the arc of a circle deflecting to the left to a point perpendicularly opposite and 22.5 feet west of the above described survey line at station [illegible].

The bed of the stream from station [illegible] on the above described survey line to station 11+66.69 on the same shall have a uniform width [illegible] the center line of which shall coincide with the above described survey line.

The bed of the stream from station 11+66.69 on the above described survey line to station 13+50 on the same shall have a variable width. The easterly line thereof from station 11+66.69 to station 13+50 shall be at a variable distance east of the above described survey line ranging from 22.5 feet at station 11+66.69 to 5 feet at station 13+50. The westerly line thereof from station 11+66.69 to station 13+50 shall be parallel to and at a radial distance of 22.50 feet west of the above described survey line. The bed of the stream as relocated shall meet the bed of the present stream at station 13+50.

SECTION 2. The portion of Saw Mill Run boulevard (formerly Woodruff street) as widened by Ordinance No. 348 approved [illegible] lying between the bed of the stream as above described and the northerly line of right of way of the Pittsburgh, Chartiers and Youghiogheny Railway Company and the remaining portions of Woodruff street as widened by Ordinance No. [illegible] approved June 26, [illegible] lying without the lines of the bed of the stream as above described, and the remaining portion of property taken by Ordinance No. [illegible] approved July 31, 1928, lying without the lines of the bed of the stream as above described, shall be used for slopes, retaining walls, appurtenances necessary to the relocation of the stream and parking.

SECTION 3. The grade of the bed of the stream shall begin at station 0+00.0 on the above described survey line at an elevation of [illegible] feet; thence shall fall [illegible] to station 13+50 on the above described survey line to an elevation of [illegible].

SECTION 4. The costs, damages and expenses occasioned thereby and the benefits to pay the same shall be assessed against and collected from the properties benefited thereby in accordance with the provisions of the Acts of Assembly of the Commonwealth of Pennsylvania relating thereto and regulating the same.

SECTION 5. That any Ordinance or part of Ordinance, conflicting with the provisions of this Ordinance, be and the same is hereby repealed so far as the same affects this Ordinance.

NOTICE is hereby given that the following Ordinance was introduced in the Council of the City of Pittsburgh on September 21, 1931, pursuant to the provisions of the several Acts of Assembly authorizing said City without petition of property owners to open, widen, straighten, extend, vacate, grade, pave, curb, macadamize and otherwise improve streets and alleys or parts thereof, within its limits, viz:

BILL NO. 4126

AN ORDINANCE—Widening Haines street in the Nineteenth Ward of the City of Pittsburgh, from Virginia avenue to Alta street and providing that the costs, damages and expenses occasioned thereby be assessed against and collected from properties benefited thereby.

SECTION 1. Be it ordained and enacted by the City of Pittsburgh, in Council assembled and it is hereby ordained and enacted by the authority of the same, That Haines street in the Nineteenth Ward of the City of Pittsburgh, from Virginia avenue to Alta street, be and the same is hereby widened to a uniform width of 40 feet, so that the street as widened shall lie between the following described lines, to-wit:

The westerly line shall coincide with the westerly line of the street as laid out in the Jane A. Bell Plan of Lots of record in the Recorder's Office of Allegheny County in Plan Book Vol. 26, page 2, and with the westerly line of the street as laid out in the said plan [illegible] produced.

The easterly line shall be parallel to and at a perpendicular distance of 40.0 feet east of the above described westerly line.

SECTION 2. The Department of Public Works is hereby authorized and directed to cause said Haines street in the Nineteenth Ward of the City of Pittsburgh, from Virginia avenue to Alta street to be widened in conformity with the provisions of Section 1 of this Ordinance.

SECTION 3. The costs, damages and expenses occasioned thereby and the benefits to pay the same shall be assessed against and collected from properties benefited thereby in accordance with the provisions of the Acts of Assembly of the Commonwealth of Pennsylvania relating thereto and regulating the same.

SECTION 4. That any Ordinance or part of Ordinance, conflicting with the provisions of this Ordinance, be and the same is hereby repealed so far as the same affects this Ordinance.

NOTICE is hereby given that the following ordinance was introduced in the Council of the City of Pittsburgh on June 2, 1930, pursuant to the provisions of the several Acts of Assembly authorizing said City, without petition of property owners, to open, widen, straighten, extend, vacate, grade, pave, curb, macadamize and otherwise improve streets and alleys or parts thereof, within its limits, viz:

BILL NO. 1130

AN ORDINANCE—Authorizing and directing the grading, paving and curbing of Rutherford street, from Hampshire Avenue to present paving at Goldstrom street, including, as may be necessary, the grading of approaches on streets affected thereby, and sinking of exploratory test holes, letting a contract or contracts therefor and providing that the costs, damages and expenses of the same be assessed against and collected from property specially benefited thereby, and providing further for the payment of the City's share thereof.

SECTION 1. Be it ordained and enacted by the City of Pittsburgh, in Council assembled, and it is hereby ordained and enacted by the authority of the same, That Rutherford street, from Hampshire avenue to present paving at Goldstrom street, be graded, paved and curbed, and that, as may be necessary, approaches be graded on streets affected thereby and exploratory test holes be sunk.

SECTION 2. The Mayor and the Director of the Department of Public Works are hereby authorized and directed to advertise in accordance with the Acts of Assembly of the Commonwealth of Pennsylvania and the Ordinances of the said City of Pittsburgh relating thereto and regulating the same, for proposals for the grading, paving and curbing of said street between said points including, as may be necessary, the grading of said approaches and sinking of exploratory test holes, the contract or contracts therefor to be let in the manner directed by the said Acts of Assembly and Ordinances, and the contract price or contract prices, if let in separate contracts, not to exceed the total sum of $20,000.00, which is the estimate of the whole cost as furnished by the Department of Public Works.

SECTION 3. The costs, damages and expenses of the same shall be assessed against and collected from properties specially benefited thereby in accordance with the provisions of the Acts of Assembly of the Commonwealth of Pennsylvania relating thereto and regulating the same, and the City's share thereof shall be chargeable to and payable from Bond Fund No. 291, Street Bonds, 1928.

SECTION 4. That any Ordinance or part of Ordinance, conflicting with the provisions of this Ordinance, be and the same is hereby repealed so far as the same affects this Ordinance.

IN the Court of Common Pleas of Allegheny County, No. 4157 October Term, 1931. Docket A.

In re petition of the City of Pittsburgh for the appointment of Viewers, to ascertain the costs and expenses, and assess the benefit arising from the grading, paving and curbing of Campania street, from Lincoln avenue to Gopher street, including the damages arising from the change of grade of Campania street, from a point 151.45 feet south of Lincoln avenue to Gopher street, Twelfth Ward.

The undersigned, having been appointed by the Court of Common Pleas, Viewers in the foregoing matter, hereby give notice that they will on the 22nd day of October, A. D. 1931, at 10 o'clock a. m., eastern standard time, meet on the line of the said improvement at corner of Campania street and Lincoln avenue, proceeding thence over the line of said improvement, viewing the same and the premises affected thereby.

WM. M. McJUNKIN,
C. M. SHOAF,
E. E. PHILLIPS,
Viewers.

October 3, 1931.

IN the Court of Common Pleas of Allegheny County, No. 4158 October Term, 1931. Docket B.

In re petition of the City of Pittsburgh for the appointment of Viewers, to ascertain the costs, damages and expenses, and assess the benefit arising from the widening of Calhoun street, from Mohler street to Snowden street, including all damages due to the grade at which said highway is to be widened. Thirteenth Ward.

The undersigned, having been appointed by the Court of Common Pleas, Viewers in the foregoing matter, hereby give notice that they will, on the 22nd day of October, A. D. 1931, at 10:30 o'clock a. m., eastern standard time, meet on the line of the said improvement at corner of Calhoun street and Snowden street, proceeding thence over the line of said improvement, viewing the same, and the premises affected thereby.

WM. M. McJUNKIN,
C. M. SHOAF,
E. E. PHILLIPS,
Viewers.

October 3, 1931.

IN the Court of Common Pleas of Allegheny County, No. 4163 October Term, 1931. Docket C.

In re petition of the City of Pittsburgh for the appointment of Viewers, to ascertain the costs, damages and expenses, and assess the benefit arising from the construction of a sewer on Ridgeland place and Ridgeland drive, from a point about 10 feet west of the easterly terminus of Ridgeland place to sewer on Marshall avenue, with branch sewers on Ridgeland drive. Twenty-seventh Ward.

The undersigned, having been appointed by the Court of Common Pleas, Viewers in the foregoing matter, hereby give notice that they will on the 22nd day of October, A. D. 1931, at 11:15 o'clock a. m., eastern standard time, meet on the line of the said improvement at corner of Ridgeland drive and Marshall avenue, proceeding thence over the line of said improvement, viewing the same, and the premises affected thereby.

WM. M. McJUNKIN,
C. M. SHOAF,
E. E. PHILLIPS,
Viewers.

October 3, 1931.

THIMBLE THEATER

STARRING POPEYE

Now Showing—"Uninvited Guests"
Monday—"A Kingdom for Sale"

HELP! HELP! THE TONSYLANIANS ARE COMING! QUICK! DO SOMETHING
I CAN'T LICK TWO THOUSAND SOJERS
THE TONSYLANIANS ARE COMING
THE SKUNKS HAVE LEARNED THAT OUR ARMY RAN OUT ON US!
WHAT WE NEEDS NOW IS STRATEGY
STRATEGY—THAT'S IT! THANK HEAVENS WE HAVE AN INTELLIGENCE DEPARTMENT
ORDERLY, TELL THE INTELLIGENCE DEPT. TO COME HERE
YOUR MAJESTY—THE INTELLIGENCE DEPARTMENT WENT HALIBUT FISHING AND HAVE NOT RETURNED
WELL—I'LL BE—I'LL BE—WELL—I'LL BE—
LEFT-RIGHT-LEFT-RIGHT-LEFT-RIGHT-LEFT-RIGHT-LEFT-RIGHT-LEFT-RIGHT-LEFT-RIGHT-LEFT-RIGHT
CLOMP
CLOMP
CLOMP
10-3

THIMBLE THEATER APPEARS IN COLORS IN A FULL PAGE EVERY SUNDAY IN THE SUN-TELEGRAPH.

Kabibble Kabaret—By Hershfield

Registered U. S. Patent office—Copyright, 1931, International Feature Service, Inc.

DEAR MR. KABIBBLE, 10-3
IS LOVE WORTH STRIVING FOR?
=V.M.

BUT IT'S THE JOB LATER THAT'LL KEEP YOU BUSY

POLLY AND HER PALS

Ex-Skeptic

By Sterrett

I THINK I REALLY SHOULD LET YOUR FOLKS KNOW THAT I'M A VENTRILOQUIST, POLLY.
NOTHING DOING, KEN! YOU'RE ONLY GETTING SQUARE WITH THEM FOR SETTING ASH TO SPY ON US!
DON'T BE SILLY! IT'S JUST YER IMAGINATION!
'MAGINATION ME EYE! I TELL YE THE CAT SPOKE!
AN' HE DON'T MEAN MEBBE!
THERE Y'ARE! NOW TELL ME THAT'S MY 'MAGINATION!
IT MUST BE YOURS! IT SUTTINLY AIN'T MINE!!
CLIFF STERRETT 10-3

THE NEBBS

C. O. D.

By Hess

IT IS EVIDENT THAT DICK MAZER, THE GREAT HUNTER WHO CAN SHOOT THE FUZZ OFF A PEACH AT 500 YARDS, HAD SOMETHING UP HIS SLEEVE WHEN HE ASKED FLINT AND THE CITY POLICEMAN IF THEY WOULD PAY THE REWARD ON DELIVERY OF THE ESCAPED PRISONER
HERE HE IS, BOYS - JUST AS GOOD AS NEW - I CAUGHT HIM ESCAPING SO I TOOK HIM OVER TO THE HOUSE FOR SAFE KEEPING - I TOOK EXTRA GOOD CARE OF HIM - DIDN'T LET HIM OUT NIGHTS OR NOTHIN
HE GOT GOOD GRUB AT MY HOUSE - DIDN'T YOU, PETE? - I FED HIM LIKE ONE OF THE FAMILY AND HE ATE LIKE ALL THE FAMILY - THE DOG ALMOST STARVED TO DEATH ON WHAT HE LEFT
SO YOU CAME DOWN HERE LOOKING FOR SOFT DOUGH, EH? - I THOUGHT YOU WAS SMART - WHEN A DIME LEAVES HOME DOWN HERE, IT SOUNDS LIKE A THUNDER STORM
$4000!!! IF THESE ARE GOOD I'VE GOT SOME DOUGH - NOW I'M GOING TO GET MYSELF A MOTOR-BOAT AND NAME IT 'PETE'
THIS LOOKS TO ME LIKE DIRTY WORK - I BET YOU SNUCK THIS FELLER OUTTA JAIL JUST TO GIT THE REWARD YOURSELF - I KETCH ON EASY
10-3
W. A. CARLSON

TIM TYLER'S LUCK

A Successful Invitation

By Lym Young

I'VE JUST GOT TO THINK UP SOME SCHEME TO FRIGHTEN HIM ENOUGH TO STOP AND PUT MOLLY DOWN, SO I CAN HAVE A CHANCE TO FREE HER.
KI YI KI YI
MAKE NO ATTEMPT TO ESCAPE! I SHALL BE NEAR - ALWAYS!
W-WHAT W-WAS THAT T-TERRIBLE SHRIEK? A W-WILD ANIMAL!
OH-! MR. TIM!
SH - COME WITH ME - QUICK - SH!
10-3

THE ROAD BACK -:- By Erich Maria Remarque

(Continued from Yesterday.)

Soldiers Dislike Attitude Of School Masters

CHAPTER XXI.

The principal is pale. He is hesitating whether to enforce discipline or to humor us. But he arrives at neither the one nor the other.

"Mr. Principal," begins Albert Trosske, "we have not come here that you should tell us we did our job well, though unfortunately, as you say, we were not victorious . . . to that—"

The principal winces and with him the whole college of masters. "I must request you, at least in your expressions—" he begins indignantly "*****" I say; "*****" and again "*****" reiterates Albert. "That has been our every third word for years, and it's high time that you knew it—But you don't seem to realize how things stand. We are none of your brave scholars; we are none of your good schoolboys, we are soldiers!"

"But, gentlemen," cries the Old Man, almost imploringly, "there is a misunderstanding—a most painful misunderstanding—"

But he does not finish. He is interrupted by Helmuth Reinersmann, who carried his brother back through a bombardment on the Yser, only to put him down dead at the dressing station.

SPEECHES UNWELCOME

"Killed," he says savagely; "they were not killed for you to make speeches about them. They were our comrades. Enough! Let's have no more wind-bagging about it!"

The Old Man decides to humor us at all costs. We are too many, and Willy stands there too formidably trumpeting before him. And who can say what these undisciplined fellows may not be doing next; they may even produce bombs from their pockets. He beats the air with his arms as an archangel his wings. But no one listens to him.

Then suddenly comes a lull in the tumult. Ludwig Breyer has stepped out to the front. There is silence. "Mr. Principal," says Ludwig in a clear voice, "you have seen the war after your fashion—with flying banners, martial music and with glamour. But you saw it only to the railway station from which we set off. We do not mean to blame you. We, too, thought as you did. But we have seen the other side since then, and against the heroics of 1914 soon wilted to nothing. Yet we went through with it; we went through with it because there was something deeper that held us together, something that only showed up out there a responsibility, perhaps, but at any rate something of which you know nothing and about which there can be no speeches."

Ludwig passed a moment gazing varantly ahead. He passes his hand over his forehead and continues. "We have not come to ask a reckoning—that would be foolish, nobody knew then what was coming. But we do require that you shall not again try the prescribe what we shall think of these things. We want out full of enthusiasm—the name of the Fatherland on our lips—and we have returned in silence, but with the thing, the Fatherland, in our hearts. And now we ask you to be silent too. Have done with fine phrases. They are not fitting. Nor are they fitting to our dead comrades. We saw them die. And the memory of it is still too near for us to abide to hear them talked of as you are talking. They died for more than that."

Now everywhere it is quiet. The principal has his hands clasped together. "But Breyer," he says gently—"I did not mean it so—"

Ludwig has done.

After a while the principal continues. "But tell me then, what is it that you do want?"

NO DESIRE TO STAY

After a moment's silence Westerholt pushes his way to the front of the principal. "Let's hear something practical," says he; "that's what we're here for now. Here we are, 70 soldiers, and we have to go back to school again. What do you propose to do with us? And I may as well tell you at once we know as good as nothing now of all your bookish stuff, and what's more, we've no wish to stay here longer than need be."

The principal checks his displeasure. He explains that as yet he has had no instructions in the matter from the authorities. For the present we must go back to the several classes from which we went out. Then later, of course, we shall see what arrangements can be made.

This is answered with mutterings and laughter.

"Don't you run away with the idea," says Willy indignantly, "that we're going to perch on forms along with kids who never saw the war, and put up our hands nicely whenever we know anything. We're staying together."

We are beginning to see how funny it all is. For years we have been allowed to shoot and stab and kill, and now it is a matter of grave importance whether it was from the second form or from the third form that we went off to do it. In this one they do equations with two unknowns, and in the other with only one. These are the differences that matter here.

LAUGH AT RULES

The principal promises to ask that a special course be granted for soldiers.

"We can't wait for that," says Albert Trosske curtly. "We had better see about it ourselves."

The principal does not reply; he walks to the door in silence.

The masters follow and we traipse out after them. But Willy, for whom it has all gone much too smoothly, first takes the two potted plants from the lecture desk and smashes them onto the floor. "I never could stomach vegetables, anyway," he says viciously. The laurel wreath he plants askew on Westerholt's head. "Make yourself soup out of it—"

We are sitting in council with the returned men from the grammar school.

Westerholt has brought a copy of the old school regulations and is reading aloud from it. Progress is slow, for almost every paragraph is received with roars of laughter. We can hardly believe that such rules once applied to us.

Westerholt is particularly amused to discover that before the war we were not allowed to be on the streets after 9 o'clock at night without permission of a form master. But Willy deals with him. "Don't you be too fresh, Alwin," he shouts across at him. "You've flouted your form master worse than any of us—what with saying you were killed, and getting yourself a funeral oration off the principal, and him saying you were a hero and a model scholar! And then after that you have the cheek to come back alive! Nice predicament you've landed the Old Man in! Now he'll have to take back all the credit he gave to your corpse—for if I know anything, you're just as rotten in algebra and composition as ever you were."

We elect a students' council, for, though our schoolmasters may do, perhaps, to pump a few facts into us for examination purposes, we are certainly not going to let them govern us any more. For ourselves we appoint as representatives Ludwig Breyer, Helmuth Reinersmann and Albert Trosske, for the Grammar School, George Rahe and Karl Broger.

Then we settle on three delegates to start next morning for the provincial authorities and the ministry, to set out our demands regarding the syllabus and the examination. For this purpose we choose Willy, Westerholt and Albert. Ludwig cannot go, as he is still not well enough. The three are then duly equipped with passes and free railway vouchers, of which we have whole blocks in hand. And we have, of course, plenty of lieutenants and Soldiers' Councillors to countersign them.

Helmuth Reinersmann looks to it that the delegation shall have the appropriate outward appearance also. He requires Willy to leave at home the new outfit that he pinched from the quartermaster and to put on for the journey a soiled and tattered one instead.

"But why?" asks Willy, disappointed.

"That will tell with the penpushers more than a hundred good reasons," explains Helmuth.

ABLE SOLDIERS

Willy gives way and Helmuth now turns his attention to Alwin Westerholt. He seems to him to appear too naked, so Ludwig Breyer's decoration is pinned on his chest. "Your arguments will sound much more convincing to an undersecretary that way," adds Helmuth.

In Albert's case this is not necessary; he has enough medals to show on his own account. At length the three are satisfactorily furnished and Helmuth surveys his handiwork. "Superb!" says he. "Now for it!" And show the bloody turnip eaters for once what a real front-line man-eater looks like."

The smoke of pipes and cigars fills the room. Desires, thoughts, ambitions in seething confusion. Heaven only knows what will come of them. A hundred young soldiers, 18 lieutenants, 30 warrant officers and noncoms, all sitting here, wanting to start to live. And many of them could take a company under fire across No Man's Land with hardly a casualty. There is not one who would hesitate for an instant to do the right thing when the cry "They are coming!" was yelled down into his dugout.

But for peace? Are we suitable? Are we fit now for anything but soldiering?

(To Be Continued Monday.)

(Copyright, Erich Maria Remarque, 1931, distributed by United Feature Syn., Inc.)

DAILY SHORT STORY

Gentle-Woman

(All names of characters in this story are fictitious.)

Laundress Rewarded for Her Kindness to Woman

Mrs. Quincy rather pitied herself.

Here she was, slaving away on a paper which she was to read at the next meeting of the Women's Club. The subject was, "Right Living Endures."

She was seated in the coolness of an extremely wide veranda of her handsome home. Below her was a small Italian garden with flowers, shrubs and a fountain playing.

A broad drive curved around to her four-car garage. A warm red brick wall, herring bone pattern, curved to the front and side doors. Inside, two servants were working quietly.

The Springville Women's Club boasted of 40 members. It boasted even more of the fact that thrice 40 other Springville ladies were eager to join, but the club was quite "select." Only the real social element of the midget city was to be represented in this club.

Mrs. Quincy's husband controlled the immense Springville Foundries, giving employment to half of the population. Therefore, Mrs. Quincy held herself to be quite the social leader in the place. She had been thinking seriously, of late, of adding a "de" and another "e" to her name, but she had read somewhere that the great De Quincey was, himself, an eater of opium, so she decided to allow her name to remain unchanged.

Mrs. Quincy came to the page of her rough draft that had a penciled query on it. She scowled at this. She had read part of her rough draft of the paper to her husband the evening before. When she came to her line:

"Clean living has endured since time was," the matter-of-fact Mr. Quincy had chuckled and remarked, "So has the oldest profession."

WOMAN ANNOYED

Now Mrs. Quincy was endeavoring to put the idea into a different form.

At this moment there fell upon her ears a doleful sound:

"Sssseeeeeak—squeeeeeak!"

Mrs. Quincy frowned, lay down her fountain pen and glanced down the winding brick walk. She sighed, but her frown disappeared. Mrs. Whitman was delivering her laundry and some of it Mrs. Quincy needed for that evening.

The doleful squeaking came from the ungreased wheels of a wornout child's cart. The Widow Whitman regularly hauled her laundry to deliver in this little old child's cart.

"Bring it up here," Mrs. Quincy said.

Mrs. Whitman lifted the bundle carefully and brought it up to the wide veranda. Mrs. Quincy had her open it. She examined every piece. Not a wrinkle in any of the ironing of the fine fabrics. Mrs. Quincy had a call button on the veranda rail and she used it. Her upstairs maid came out obediently in black dress and white starched collar, cuffs and apron.

MAKES REPORT

"Check this up with my list, Della," Mrs. Quincy ordered, "and bring my purse."

Mrs. Quincy prided herself on her ability to keep track of everything.

The thought came to her that here was an example—Mrs. Whitman preferred to live the right life, she preferred it so greatly that she took in washing. Then Mrs. Quincy had another thought—taking in washing wasn't much of a reward for living the right sort of life, nor much of an inducement. She couldn't use that idea in her paper.

Della came out and reported that all of the pieces were intact, according to the list.

"How much?" Mrs. Quincy asked.

"Three-eighty, Mrs. Quincy."

"Goodness," Mrs. Quincy said, but she fished around for dollar bills among the twenties in her purse.

"I suppose you make a lot of money?" Mrs. Quincy asked.

"I pay my bills and put aside a dollar or so every week so I may have a Christian burial and perhaps enough to pay my way into an Old Ladies' Home, Mrs. Quincy."

"Very worthy of you. I imagine that I am about your best customer."

"Well — no — you and Mrs. Truxton are about the same, between three and four dollars, but Mrs. Blake, she pays me between eight and nine every week."

"Mrs. Blake? Mrs. Blake? What Mrs. Blake?"

"She lives in Water street, in the big yellow house with the iron deer in the yard."

"You mean — you mean — Poppy?"

Mrs. Quincy whispered the word "Poppy" as though it were obscene.

"Some call her that, I suppose. I've heard of it. Her name, so far's I ever knew, is Mrs. Blake."

MRS. QUINCY EXPLAINS

"But look here, Mrs. Whitman, you are no fool. You are an upright, God-fearing woman—"

"And a hard working woman, too," Mrs. Whitman put in.

"And you know about this woman they call Poppy."

"I don't know a thing."

"You've heard."

"I've heard all sorts of things about almost everyone."

"I believe you are trying to protect that creature — I am amazed at you, Mrs. Whitman."

"I'm trying to mind my own affairs."

"You will find that if you are loyal to we gentle-women you will be happier, you will have nothing to be ashamed of."

"Gentle-women?"

"Yes, don't you understand?"

"Most women are gentle—it's the men who fight."

Mrs. Quincy sighed.

"My dear, a gentle-woman is one who is well bred, well born, well-behaved."

"Oh. Well, I was well born, my parents were married, and I was well bred, not to tell lies or do wrong, Mrs. Quincy."

Mrs. Quincy flushed a little but managed to restrain herself.

"You don't quite understand—the gentle-women are the ladies I am friendly with, the members of our Women's Club, the society set."

"If you've got to be a society woman to be a gentle-woman," Mrs. Whitman spoke drearily, "then I guess I ain't one."

"Of course not, my dear woman. But what I am getting at is that you shouldn't do work for such a depraved, ungodly, wicked person as this woman they call Poppy."

"Her money is good—good as anybody's, and she doesn't make me lug her laundry back and forth and she pays me well and never keeps account of the pieces to see if I stole anything."

"But it is wicked money, can't you understand?"

"Well, my goodness, your husband's foundry makes all the metal parts for them big breweries that break the law, and makes parts for stills that are against the law and they make poison liquor in them and—"

"That will do, Mrs. Whitman. I shall find another laundress—one who knows how to treat a gentle-woman."

Mrs. Whitman went her way with her creaking cart. She wasn't downcast. She could always get washings to do.

For another year she continued to do washing for the woman called "Poppy," and then this woman died.

Mrs. Whitman was shocked and saddened. She had not seen the woman called Poppy more than a dozen times in five years, but Poppy had paid her a little extra always, and sent and got the laundry.

Only the undertaker and the minister called at the big yellow house with the iron deer on the lawn.

Mrs. Whitman was there ahead of the cortege which had consisted of three cars — the hearse, the car for the minister and undertaker and another for the four women who had dwelt in Poppy's house.

Not a flower in sight.

Then Mrs. Whitman came forward as they were leaving.

She placed on the grave, with care, in a two-quart preserve jar, a great bouquet of white roses.

A strange man whispered to a young man who came down and spoke to Mrs. Whitman.

"A relative?" he asked.

"No sir—I did her washing, she always paid me well and never expected me to tote the washing back and forth."

The older man had come forward to listen.

"Did you know about her?" he asked, quietly.

INHERITS ESTATE

"She's dead — and she was good to me," Mrs. Whitman answered.

"Why the white roses, madam?"

Mrs. Whitman looked at the man for a moment.

"Isn't it about time the poor soul had white roses?" she asked, gently.

The enderly man turned away and whispered to the young man who came back and took Mrs. Whitman's name and address. They went away together, the famous and wealthy man who had been forced, years before, to divorce this woman who came to be known as "Poppy." No one in the place knew that this famous and wealthy man of the big city was once the husband of "Poppy."

But soon after this the Springville paper announced the following:

"Mrs. Clara Whitman, of River street, for many years a hard-working laundress, has received from some source which her lawyers will not divulge the sum of $100,000. The only statement that Judge Gorman, Mrs. Whitman's lawyer, will make, is that the money came to her because she is a gentle-woman."

(Copyright, 1931, Daily Mirror, Inc.)

Now! Every Sunday—8 of These Comics in The Sunday Sun-Telegraph New 16-Page Comic Weekly

BRINGING UP FATHER

Maggie's Angry

By McManus

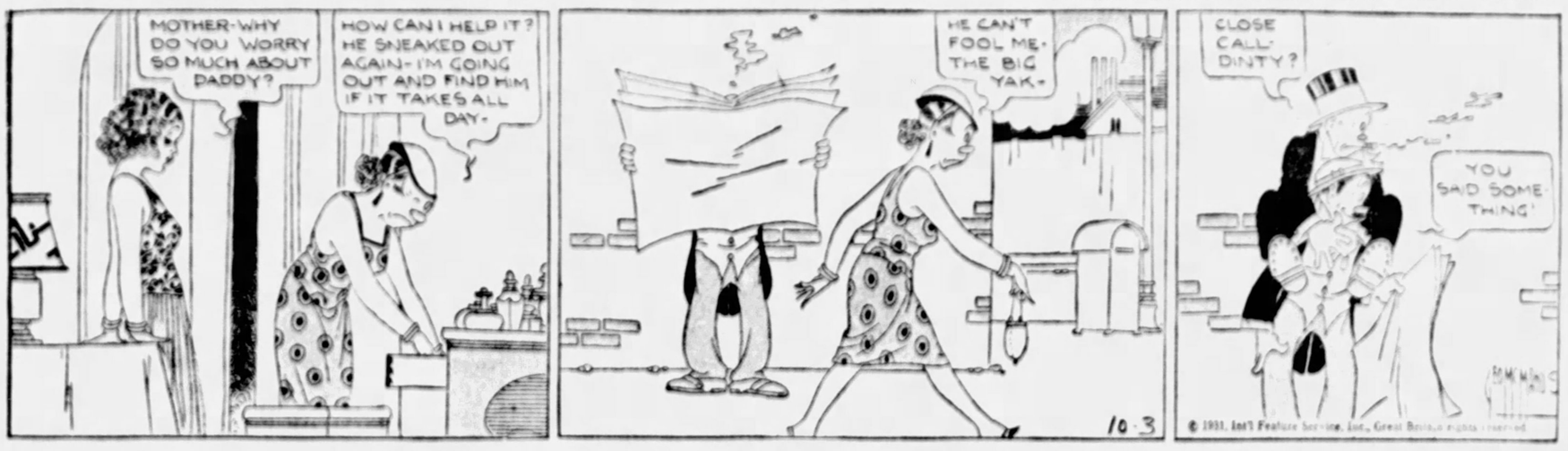
MOTHER-WHY DO YOU WORRY SO MUCH ABOUT DADDY?
HOW CAN I HELP IT? HE SNEAKED OUT AGAIN-I'M GOING OUT AND FIND HIM IF IT TAKES ALL DAY-
HE CAN'T FOOL ME. THE BIG YAK-
CLOSE CALL DINTY?
YOU SAID SOME THING
10-3

TILLIE THE TOILER

Alone, But Not Lonesome

By Westover

THE REASON I HAD YOU MOVED IN HERE WAS, THAT IT WOULD BE QUIETER AND YOU COULD CONCENTRATE ON YOUR WORK
YES SIR
-AND I DON'T WANT YOU TO ENTERTAIN ANY OF YOUR BOY FRIENDS IN MY OFFICE
NO, SIR
NOW I'LL JUST RING UP TILLIE TO MAKE SURE SHE'S OBEYING MY ORDERS
PUBLIC TELEPHONE
OH, NO, MR SIMPKINS. THERE HASN'T BEEN A SOUL HERE SINCE YOU LEFT. BUT I DON'T MIND IT SO MUCH NOW
MISS COSTIGAN
10 3

ELLA CINDERS

Not Wired for Sound

By Plumb and Conselman

So far the people who have answered Ella's ad haven't really had enough money to put Flexible Glass over in a big way. But Ella still has hopes....
HEY, ELLA, THERE'S A GUY OUTSIDE WHO MIGHT BE A PROSPECT! WHAT DO YOU WANT ME TO DO!
GO OUT AND SIT UNDER A TREE AND READ A BOOK! KEEP OUT OF MY WAY, WAITE, AND LET ME DO ALL THE TALKING!
WE'VE JUST GOT TO LOOK PROSPEROUS IF WE EXPECT TO DO BUSINESS WITH ANYONE! LET'S GO INTO THE OFFICE! YOU BRING HIM IN AND I'LL PUT ON THE ACT!
YOU SAY YOU WANT TO PLACE AN ORDER FOR ONE HUNDRED THOUSAND PANES OF FLEXIBLE GLASS? OKAY, BUT YOU'LL HAVE TO WAIT YOUR TURN— WE'RE SUPPLYING THE—
GOOD DAY, SIR, WHAT CAN I DO FOR YOU?
I'M FROM THE TELEPHONE COMPANY— I CAME TO TELL YOU THAT YOUR SERVICE WILL BE CONNECTED AGAIN AS SOON AS YOU PAY YOUR DELINQUENT BILL!
Gosh, won't some big-hearted rich guy come along and finance Flexible Glass?

THE BUNGLE FAMILY

A Satisfying Loss

By Tuthill

WELL JO, I HAD LUNCH WITH BILL SCHNEIDER TODAY. HE COULDN'T WAIT TO HEAR ALL THE DETAILS. BUT FROM WHAT HE SAID ABOUT ME VERSUS BOLERO, I KNOW THIS CASE IS LIKE JUMPING OVER A CLIFF IN THE DARK. YOU NEVER KNOW WHAT MIGHT HAPPEN
THAT CASE DOESN'T SEEM VERY MYSTERIOUS TO ME, GERTRUDE WANTS THAT MONEY AND WON'T GET IT. THAT'S ALL!
I HAD TWO LUNCH DATES WITH LAWYERS TODAY AND I'VE GOT THREE FOR TOMORROW IF MY DYSPEPSIA GIVES ME ANY KIND OF A BREAK I'LL KNOW EXACTLY WHERE WE STAND LEGALLY IN A DAY OR SO.
OH GEORGE WHY BOTHER WITH LAWYERS SIMPLY BECAUSE GERTRUDE SENT AN OFFICIOUS LOOKING MAN WITH A SILLY LEGAL PAPER HERE.
WELL MISLAYING THE MONEY JUST BEFORE THAT BABY CAME HERE TO ATTACH IT LOOKS LIKE SOMETHING YOU'D TELL A BROTHER-IN-LAW WHEN HE'S TRYING TO BORROW MONEY
MY STARS DO YOU MEAN TO TELL ME YOU'RE SORRY YOU COULDN'T, IN EFFECT, HAND THAT MONEY TO GERTRUDE?
MORALLY NO, AND LEGALLY YES! IN OTHER WORDS I SHOULD BE LOOKING FOR THAT MONEY RIGHT NOW, BUT LEGALLY SPEAKING I'M AFRAID TO HUNT FOR FEAR I'LL FIND IT AND BE GUILTY OF ALL THOSE THINGS MENTIONED IN THAT PAPER.
SUCH GIBBERISH! THIS AFFAIR IS QUITE SIMPLE. WE HAVEN'T GOT THE MONEY BUT THAT ISN'T HALF AS IMPORTANT AS KNOWING THAT GERTRUDE HASN'T GOT IT EITHER. YES SIR!

MICKEY MOUSE

A Vanished Hound

By Disney

HOW MUCH LONGER WE GONN' HAF TO WATCH ZEES PRISONER? I DON' LIKE ZEES OLD MILL * EETS TOO VERY GLOOMY * WHY DON' WE GET ZIS RANSOM ZE QUEEN PROMISE US?
SHH-H! HERE COMES ZE QUEEN!
LISTEN. I HAVE JUS' SENT MY FINAL WARNING TO MICKY MOUSE IF HE DON' SEND ZE MONEY IN 48 HOURS, ONE OF YOU WEEL DISPOSE OF ZE PRISONER. YOU WEEL DECIDE WHO WIZ ZE BLACK ACE!
WHILE OUT IN THE DARK WOODS
OHHH! I'VE GOT TO FIND MINNIE IN 48 HOURS! PLUTO'S THE ONLY ONE WHO CAN DO IT NOW - PLUTO! PLUTO! WHERE ARE YOU? PLUTO!
G-GOSH— HE'S-HE'S GONE!

LITTLE ANNIE ROONEY

A Lady Who Never Forgets

By Walsh

PRINCESS TELL ME— TELL YOU NO FEEL BAD — BECAUSE WHITE FOLKS NO FIND GOLD IN LOST MINE! YOU BUY HER PLENTY NICE BEADS — PRINCESS GRATEFUL
TELL HER I WAS GLAD TO GIVE HER THE BEADS — AN' TELL HER SHE LOOKS SWELL
QUE KWIPIKT! YOKIMA MUSHOLA
PRINCESS SAY— WAIT AND SEE — SHE SHOW YOU SOMETHING — MAKE YOU VERY HAPPY
PRINCESS SAY - LONG AGO WHITE MEN DIG PLENTY GOLD — BEHIND BUFFALO HEAD — PLENTY GOLD IN THERE, NOW
GLORY-OSKY
© 1931, King Features Syndicate, Inc., Great Britain rights reserved.

COOK-COOS

By TED COOK

(Copyright, 1931, King Features Syndicate, Inc.)

National survey shows that only a small percentage of the hospitals in America are on a paying basis.

Why don't they sell advertising space on the ceilings?

* * *

For example, something like this might go well on the ceiling of the operating room—

Let the
Corko False Limb Co.
Give You an Estimate

You Can't Kick
At Our Prices

* * *

Men don't like thunder for gosh sake scent powder.

* * *

BULL-ETIN

"There is no longer confusion in Hollywood as to whether the servants are guests. The butlers and chauffeurs do not get friendly and discuss intimacies," Frederick Lonsdale, British playwright.

* * *

Q. and A. DEPARTMENT

Dear Sympathetic Aunt Bella—

What a holy show YOU made of yourself the other night! Don't you know when you've had enough? —Through.

Ans.—You're no rose, fella—I at least had enough sense not to try to sneak out with the bass drums.

—Aunt Rational Bella.

* * *

Simile—

Unnecessary as the second radio in a cottage court.

* * *

WHAT-A-MAN No. 3456

(Classified Ad)

YOUNG man entertains at ladies card parties. RA. 1371.

Little Willie, full of laughter, sprung up Papa from a rafter. Mama said, "You little dope!" "Don't you know you'll stretch the rope?"

* * *

And Moronia thinks a jackknife dive is a tough speakeasy.

WHO'S WHO AND WHAT OF IT?

This is Siphon Jitterleigh, well-to-do bootlegger, who has a large and adoring public. Jitterleigh, when out on his territory, carries a hand-rattle. When his customer comes to the door Jitterleigh shakes the rattle unobtrusively. The customer, thinking it is a rattlesnake, buys two bottles instead of one—one for drinking and one for medicinal purposes.

* * *

Golf overcoats
Should stop being sporty.

* * *

Omigosh! Classified ad says:

Notice to Hunters

SAVE YOUR HEADS

AND OTHER SPECIMENS
First class taxidermy work by experienced workman.
Ph. GRant 7162. 702 Bush.

* * *

INTIMATE CONFESSION

I long to meet a millionaire,
Some one who honestly would care
For me in a SUBSTANTIAL way
Enough to make me laugh and play;
One who'd express in terms of cash
A feeling unrestrained and rash.
Alas! the men I meet are broke—
They think insolvency a joke.
And while for high jinks I'm a type,
They always take me hunting snipe!

—Betty Fisher.

* * *

WE'LL BITE—WHO DID TAKE HER OUT?

(Classified Ad—Personals)

JOHN who met Olsen in Westlake Park Mon. & took her out Wed.? Box V-11741.

* * *

FAMOUS LAST WORDS

Call a cab, baby—I'll pay for it.

* * *

Goin my way?

Today's Crossword Puzzle

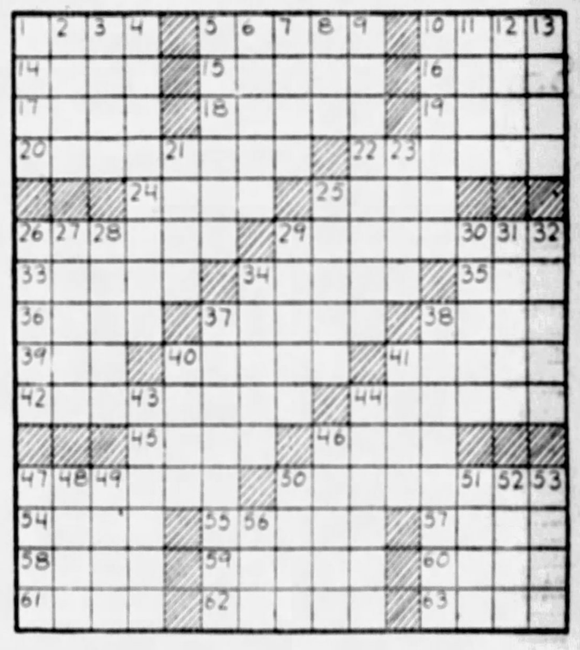

HORIZONTAL

1—Fish of the herring family.
5—Walk with a proud gait.
10—One of a Slavic tribe.
14—Large moldings of convex profiles.
15—Acute and rugged crest of a mountain.
16—Plane surface.
17—On the ocean.
18—Heavy hair on the neck of some animals (pl.).
19—Catalogue.
20—Restrain within limits.
22—Written discourses.
24—Fixed or customary course.
25—Trinket.
26—Invent.
29—Hated.
33—Unburnt brick dried in the sun.
34—Ecclesiastical council.
35—Period of time.
36—Speechless.
37—That which harmonizes in color.
38—Bite with repeated effort.
39—Air hero.
40—Mark of omission.
41—Web-footed birds.
42—Veins.
44—City on the Loire River.
45—Branches of learning.
46—Covered with small figures.
47—Volcanic peak in California.
50—Most obvious.
54—Breathe in a labored manner.
55—Swift.
57—Mohammedan noble.
58—Sea eagle.
59—Stupid.
60—Prong of an antler.
61—Expensive.
62—Quoted.
63—Otherwise.

VERTICAL

1—Celestial body.
2—Leg covering.
3—Greek god of war.
4—Prolonged discussion.
5—Kind of heavy silk stuff.
6—Follow the trail of.
7—Lease.
8—Member of an Indian tribe.
9—One who dies leaving a will.
10—Preparations of vegetables and dressing.
11—Masculine name.
12—Remainder.
13—Stout clubs.
21—Flower.
23—Regretted.
25—Old World carnivore.
27—Small mammal of Palestine.
28—Evolve.
30—Person who casts a ballot.
31—Physical forces.
32—Doctrine.
34—Eradicate.
35—U. S. Vice President.
36—Places where skin and flesh are bruised.
37—Pertaining to a substance existing in grape juice.
38—Originate.
40—Rudely concise.
41—Sport.
43—More immense.
44—Required.
46—Gleam.
47—Hastened.
48—Swift and timid rodent.
49—Girl's name.
50—Expectorated.
51—Man's name.
52—Transgresses.
53—Woody plant.
56—Bird of the cuckoo family.

Herewith is the solution to today's puzzle

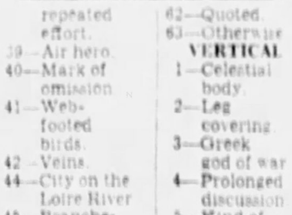

Copyright, 1931, King Features Synd., Inc.

WHY PITTSBURGH IS GREAT
It Is a City of Churches as Well as of Mills

Pittsburgh Sun-Telegraph

BE A PITTSBURGH BOOSTER
To Your Friends in Other Cities

SATURDAY, OCTOBER 3, 1931

Established 1927, by Pitt Publishing Co., Pittsburgh, Pa. President, William Randolph Hearst. Vice-President and Publisher, E. M. S. Dot. Secretary-Treasurer, A. W. Clark. Associate Editor, C. W. Dunbar. Business Manager, J. A. Grant. Entered as second class matter in the postoffice at Pittsburgh, Pa.

National advertising representatives, Paul Block and Associates, 347 Park avenue, New York; Philadelphia Bldg., Chicago, Conway Bldg., Detroit, Little Bldg., Boston, Statler Trust Bldg., Philadelphia, 437 Kust Bldg., San Francisco.

The Associated Press is exclusively entitled to the use for re-publication of all news credited to it or not otherwise credited in this paper and also the local news published herein. All rights of re-publication of special dispatches herein are also reserved.

Election Fraud Report

Workable Voting Machines Would Eliminate Some Evils—Brief Comment on Local News.

The Bar Association's election fraud committee confirms in its report the general impression that thousands of illegal votes were cast in the primary. Its recommendations that derelict officials be prosecuted and that corrective legislation be enacted should stimulate the courts and the Legislature. Workable voting machines would eliminate many of the evils.

Secretary Lamont of the Department of Commerce, said yesterday there was little likelihood that the federal government would regulate the bituminous coal industry, as proposed by J. D. A. Morrow, president of the Pittsburgh Coal Company. It remains then for the operators to help themselves. Some of them have yet to learn there cannot be co-operation without sacrifice.

The unemployed in a number of Western Pennsylvania communities will be better off this winter than many unfortunates elsewhere because of our coal resources. Some operators are offering coal free to any who will mine it. A thick vein was recently uncovered in opening a new street in Munhall and the needy in that vicinity have already removed about 100 tons.

There are a good many things the poor can do to help themselves, but it is not to be forgotten that there are numerous unfortunates who will starve unless they receive aid. The Salvation Army is taking care of some of them in its 17 local institutions. It needs $112,500 to carry on during the next year. It is to be hoped Pittsburghers will continue to support the work.

Another social service agency which is doing splendid work is the Urban League. It works among Negroes, and has a fine job to its credit in the recent improvement of the appearance of a block on Wandless street. Rotten fences and tumbledown garages are being razed, rubbish removed, houses painted and grass, vines and flowers planted.

It's an ill wind that blows no good. The State Sanitary Water Board reports that inactivity of some of the local coal mines has reduced the acid drainage from the mines into the Allegheny and Monongahela rivers and thus has proved beneficial to the Pittsburgh public water supply. But it is to be hoped the stream pollution problem can be solved without industrial inactivity.

A Supreme Court case calls attention to the fact that the State Council of Education has disapproved the proposed annexation of parts of Baldwin Township. Recently the city Board of Education spoke deprecatingly of the annexation of contiguous areas with poor schools. If these things mean that the growth of Pittsburgh by accretion may be interrupted, they are another argument for the Metropolitan Plan.

The awarding of plaques and certificates to scores of Pittsburgh plants which achieved good records in the accident prevention contest conducted under the auspices of the Western Pennsylvania Safety Council is a reminder that the organized industrial safety movement started here. We have accomplished wonders in the mills and mines and on the railroads. But the highways are still unsafe.

Is your home safe? The principal danger to dwelling houses lies in fire. Next week is to be observed as Fire Prevention Week. The best way for most persons to observe it is to look over their premises and see if there are trash heaps or other combustibles that should be removed. The question of fire insurance also calls for consideration.

Life insurance as well as fire insurance is a necessity if the home is to be adequately protected. Representatives of 138 insurance companies will hold a convention in Pittsburgh next week. They will be interested to know that the Polk canvass showed 89 per cent of Pittsburgh district families carry insurance, averaging $4,692 per family.

Especially worthy of consideration in the Sunday Sun-Telegraph tomorrow is the article by Benito Mussolini, premier of Italy, who writes that his country will adhere rigidly to the gold standard. For those who like other interesting reading there are some very entertaining pages in the American Weekly Magazine Section.

The Gravure Section of the Sunday Sun-Telegraph will show in full color two charming landscapes and a portrait of Helen Twelvetrees, the actress. Some quaint old views of Pittsburgh scenes will be presented in the "Remember?" department. And you will find the prize-winning pictures in the amateur photograph contest interesting.

League Court Partiality

Cincinnati Paper Says the United States Should Join Tribunal to Improve It.

Because the League Court made a bad decision in the Austro-German customs union case, the United States should hurry into the Court in the slim prospects of improving the tribunal.

This is the argument of the Cincinnati Enquirer. At the same time, however, the Enquirer advances reasons AGAINST UNITED STATES MEMBERSHIP. Its editorial on the League Court decision said:

"Unmistakably, there is evidence here of judges voting in terms of the interests of their own nations . . .

"This cannot fail to be something of a blow to the prestige of the World Court. But assuming that approximate justice is better than hard-fisted national force, and that an international court is desirable, the need is clearly for active American participation. This at least would lend a greater impartiality to the court and a greater weight to its decisions."

The Enquirer's idea is that the United States would protect the League Court's "independence from outside pressures."

But what becomes of the INDEPENDENCE OF THE UNITED STATES under the pressure of League Court politics?

The "Fall" Guy

(Copyright, 1931.)

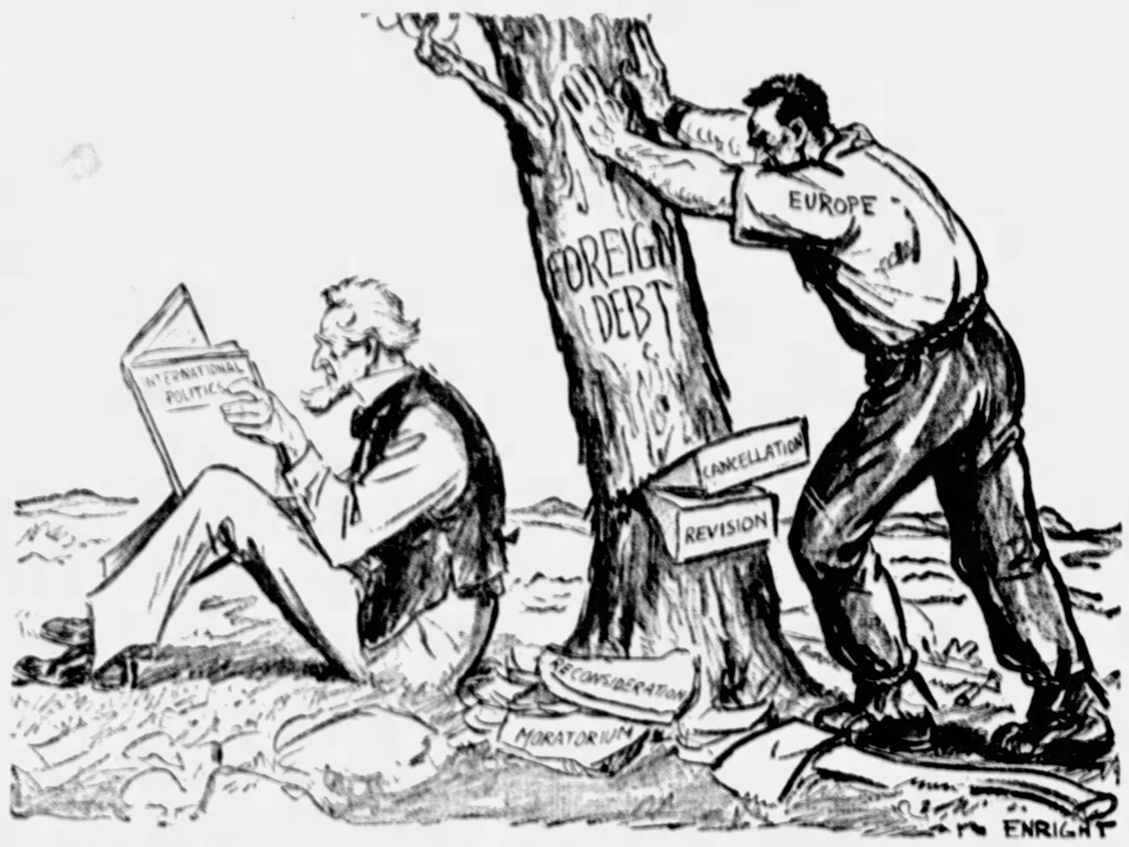

Uncle Sam is the Fall Guy in this woodland scene. The lumberjack is just as capable as those we have out West, who can "fall" a tree in any direction merely by notching it capably. But the lumberjack doesn't like his creditor, and is taking no chances—and Uncle Sam will be HURT unless he gets out of the picture in a hurry.

Marry-Go-Round

By HELEN ROWLAND

Bunkers on the Love-Course

Never call a lost love back—because Love, like a naughty child, never comes when you call it!

* * *

Some people step back into life after a divorce just as calmly and naturally as though they had merely been for a week-end in the country.

The girl a man marries is not the one who goes after his heart—but the one who goes to his head. In love, a man loses his head first, then his equilibrium, then his caution, and finally his liberty.

* * *

Life's Dreamers: The woman who is going to "bant off 50 pounds," the financier who is going to retire and start a chicken farm, the nervous wreck who is going to give up smoking—between the last dose of medicine and the last breath.

* * *

If a man can manage to acquire a reputation for being "odd," he can do all kinds of selfish and impudent things, and still be adored by feminine fools who secretly enjoy being bullied.

* * *

When a rich woman and her husband have words over money, she usually gets all the words, while he gets the money.

The acme of loneliness is not solitude, but the sort of marriage which affords company without companionship.

* * *

Perhaps the modern woman reasons that husbands are like cocktails. If you never take the first, you'll never take the second. But, if you take one, somehow, you always want another—and another—and another—

* * *

Telling a girl that you are marriage-proof and that she can never be anything but a beautiful episode in your life, is practically burning your bridges before you.

(Copyright, 1931, King Features Synd., Inc.)

The Rhyming Optimist

By ALINE MICHAELIS

The Name of Love

Men have taken the name of love in vain,
As a moon-like glow that can wax and wane;
They have lost the knowledge that love must be
Unchanged, through time and eternity.
Though life is merciful, kind and pure,
As quick in forgiveness as strong to endure,
They have bargained for terms and striven to prove
The right to reason and barter in love.

But love through the ages is still the same,
Not the flower of a day or a shining name.
For when love the door of a life walks through
That life in an instant is shaped anew;
The things that were sordid and mean depart
And a glamour glows in the happy heart;
Ah, love means pity and power and pain,
And it enters into no life in vain!

(Copyright, 1931, International Feature Service, Inc.)

NEW YORK DAY BY DAY

By O. O. McIntyre

NEW YORK, Oct. 3.—Wherever one goes in New York the main topic is the New Era. So far as I can gather, it is a manifestation of a change in civilization, although we used to have a nickel-plated anthracite stove bearing the same name. Anyway, old eras seem played out.

Personally I have never been much of an era boy although my uncle was. Erysipelas I think he called it and was he a sight! Now and then I have gone in a little for epochs but they became embarrassing. Every time I'd speak of an epoch folks thought I was hiccupping.

For instance, I was at a dinner at Ted Cook's one evening and when conversation slowed up I remarked brightly: "I'm mighty happy we are all living in this epoch." A butler hurried toward me with a glass of water and told me to hold my breath and take ten sips.

If you don't believe it sounds like a hiccup say epoch real fast. Didn't I tell you? Acting a fool this way I've taken on a real set of hiccups. Whenever the typewriter spells out "hrdlicka" that means I have just let go of a rousing bur-burp.

If I get the hiccups I sit around stiff as a poker—hrdlicka—fearing someone is going to pop out from somewhere and frighten me. As a matter of fact that—hrdlicka—is a dangerous thing to do. They tell me that many stutterers are frightened hiccupers.

Pu-pup-pup-people—for heaven sakes what's going on?—who hiccup should never—hrdlicka—be excited. I got to get away from goofy stuff like this or I'll be catching at my thumbs. What I started out to write about in the first place was the New Era.

One of the strange phenomena of writing is the sudden way it tangos off into a tangent. Who would think a piece that started out to discuss a phase of our national life would all at once take up such silly topics as hiccups and stuttering? I'm going to start afresh.

* * *

The New Era, as I understand it, means that most of us have been doing everything wrong and will now begin all over again, from scratch. In a way this column today is a symbol of the New Era. Up until this paragraph it was all muddled and so I began all over again and now look! Did you ever see anything skim along so smoothly? I am writing this with practically no effort whatever. Just to show you how easy it is, I am holding one foot up off the floor. Where I put in a few dots that will mean I got up and walked around my chair . . . And here I am back again, pecking along and clacking out a column as naturally and as gracefully as anything.

* * *

I remember back in the old era when I'd squat before my machine for hours tugging at an ear lobe, gazing dejectedly out the window, picking up doodads on my desk and putting them down again, aimlessly tapping at the shift key and penciling hieroglyphics on pads. But all that is in the past. The New Era dawns and finds me prepared. Never can it be honestly said I have failed in my era work. When the test came I was A-1.

* * *

It seems no longer than yesterday that I sat at my desk a forlorn and crumpled bit of humanity, broken on life's wheel. Just a relic of the old era. A timid knock came at the door. "Come in!" I whimpered, for after living through about four eras your voice begins to quiver. It was old Uncle Enoch, my black body servant. "Marsta," he said, "it'll soon be here. The way they're yelling it must be at Fifty-fourth street." I knew what it was and never flinched. I held to my desk and with Uncle Enoch's assistance, rose to my feet and placed a trembling hand to my forehead in attitude of salute. It was like that—as any of the news reel pictures will show—I greeted the New Era.

* * *

Here and there I run across a few of the poor old era gang. They are still hugging their delusions and wondering what it is all about. Two I met this morning didn't know how many Spanish pesetas make a dollar. In fact one of them didn't even know the peseta had fallen. It's being up on things like that that makes us snappy New Era boys the cards we are today.

(Copyright, 1931, McNaught Synd., Inc.)

LISTEN, WORLD

By Elsie Robinson

I know a man who prides himself on making the most sensible decisions. He always weighs and ponders every problem which presents itself, looks at every side of the question, considers all the risks and obstacles involved.

Now, you'd think that decisions made as carefully as that would succeed, wouldn't you? But they don't. In spite of all these elaborate precautions, this man never seems to get anywhere. Someone is always outsmarting him—grabbing off the prizes while he pauses to "stop, look and listen."

On the other hand, I know a woman who makes the most outlandish decisions. She never seems to do any serious thinking, never stops to consider consequences, just barges in, on impulse, regardless of risk. Wouldn't you think she'd come to grief? But she doesn't! For some amazing reason, almost everything she tackles succeeds. She takes the craziest chances, does the most unprecedented things—and gets by with them! Everyone calls it "Marion's luck."

For a long time I couldn't understand this mystery. It irritated me. Why should such a scatterbrained person have "luck" like that while careful, serious people failed? It was against all the rules . . . terribly unfair. But gradually I began to understand.

It wasn't just "fool's luck"—just "happenstance." There was a sound reason why this reckless woman's plans succeeded and the careful man's failed. Her decisions might seem idiotic and his might seem wise—but that wasn't the point. The decision in itself mattered little. IT WAS THE FEELING BEHIND THE DECISION THAT MATTERED.

What feeling lay behind the man's decisions? Prudence. But prudence is only a fancy name for fear. That man made his decisions in fear. His mind was filled with thoughts of failure as well as thoughts of success. When he started to act, that thought of failure unconsciously cramped his style. He couldn't proceed with 100 per cent force and enthusiasm. He was always making inner reservations—keeping an eye out for trouble—questioning the wisdom of his own act. He was already half licked—FOR HE HAD ACKNOWLEDGED THAT HE COULD BE LICKED. There was nothing mysterious about his failure. He was like a man trying to dig a ditch with one hand tied behind him. Half of his fighting force was tied by fear.

The woman has no such handicap. She refuses to consider the possibility of failure. She knows, of course, that there are as many arguments AGAINST doing the thing she contemplates as there are arguments FOR doing it. But what good will it do her to consider those arguments? It will only waste her time and chill her ardour. If she is going to succeed, she needs to have perfect confidence in her own power and in the thing she is about to do. And so she puts prudence aside . . . won't stop, look and listen" . . . rushes ahead. ON FIRE WITH FAITH.

Her success is no more mysterious than the man's failure. She digs her ditch with BOTH her hands and all her heart. Her decision was reckless—the man's decision was wise. But she backed her decision with FAITH and the man backed his with FEAR . . . AND FAITH WON.

I've learned a lot about living by watching those two people. They are not exceptions. The same thing always works—

Why do the wicked so often flourish and the good so frequently get it in the neck? Because the wicked HAVE FAITH IN WHAT THEY'RE DOING and the good are just acting nice and trying to keep out of trouble.

Why does youth so often win where cautious old age fails? Because youth has FAITH and age has learned to FEAR. . . . . .

Remember that old saying—"Fools rush in where angels fear to tread?" I thought that a wise saying once. I don't any more. The longer I live, the more I'm convinced that THE FOOLS KNOW THEIR STUFF AND THE ANGELS MISS A LOT.

(Copyright, 1931, King Features Synd., Inc.)

WHAT DO YOU KNOW?

By S. H. Connolly

Do you know:

1. What Cromwell said about trust in God?
2. What Pinckney said about money for defense?
3. What Dickens said about accidents?
4. What Keats said about melody?
5. What Shakespeare said about a woman's voice?

Match correctly:

6. Lake Maggiore	capital of Bahama Islands.
7. Pompeii	"See it and then die."
8. Marseilles	the northern part belongs to Switzerland.
9. Nassau	considered a continent.
10. Toronto	contains the Sorbonne.
11. Monte Carlo	the chief seaport of France.
12. Naples	once the metropolis of the ancient world.
13. Paris	famous ruins.
14. Australia	southwest of Montreal.
15. Rome	the chief attraction is its gambling facilities.

Answers to today's test:

1. "Put your trust in God, but keep your powder dry." 2. "Millions for defense, but not one cent for tribute." 3. "Accidents will happen in the best regulated families." 4. "Heard melodies are sweet, but those unheard are sweeter." 5. "Her voice was ever soft, gentle and low—an excellent thing in woman." 6. The Northern part belongs to Switzerland. 7. Famous ruins. 8. Chief seaport of France. 9. Capital of Bahama Islands. 10. Southwest of Montreal. 11. The chief attraction is its gambling facilities. 12. "See it and then die." 13. Contains the Sorbonne. 14. Considered a continent. 15. Once the metropolis of the ancient world.

(Copyright, 1931, King Features Syndicate, Inc.)

Text for Today A soft answer turneth away wrath: but grievous words stir up anger.—Proverbs, xv:1.

(The text for today is suggested by the Rev. John Alvin Orr, pastor, First United Presbyterian Church, North Side.)

Cutting Wages

What It Means.

YOU have heard too much already about cutting wages, and, unfortunately, you will hear more.

Solemn businessmen will tell you "workingmen must bear their share of the general deflation.

"Stock prices are cut, dividends are cut, or omitted entirely. The workman must bear his share of the grief."

Nice words, but inaccurate, as shown by W. R. Hearst in an article published in all of his newspapers.

In that article Mr. Hearst said:

Several of the greatest corporations in the United States have cut the salaries of their employes 10 per cent, and by so doing have contributed their utmost toward the aggravation of the depression and the accentuation of the injustice already inflicted upon the wage earners of the country and the elements dependent on the welfare of these workers.

The immediate cause for this cut in wages to workers is the present difficulty that the corporations have in paying dividends on their stock, but the actual and elemental cause is the issuance by these corporations of more stock than they are capable of paying dividends on.

It may be taken as axiomatic that if corporations issue stock to the limit of their capacity to pay dividends upon in good times, they will not be able to pay dividends upon it in bad times.

Periods of inflation and depression alternate and it is obvious that if you capitalize to the utmost on the crest of the wave of prosperity you will have to pass dividends on this watered stock in the trough of the wave of depression.

IMPORTANT to the public, and particularly to workers, is a clear understanding of the "alternating inflation and depression" which Mr. Hearst puts in these words.

When a workingman has a fairly good position, with reasonably good wages, with times prosperous, he remains ONE SINGLE workingman getting one workingman's wage.

Not so with the stock of a big corporation.

When a corporation that has been making 5 per cent on its stock, finds that it is making 10 per cent or 20 per cent; it is not content to keep the same number of shares, and go back to the 5 per cent, when conditions change.

The number of shares of stock is multiplied by two, by four, or perhaps by fifty.

THE sudden profits of the period of "inflation" make it possible to pay 5 per cent on the shamefully increased stock issue. Then when depression comes and the company can no longer earn dividends on its inflated number of shares, those that issue the stock calmly say, "We must reduce wages. We are compelled to take a reduction in dividends on our stock, and surely the workman should be content to take a reduction in his wages."

It is as though the workman in good times should suddenly multiply himself by two, or four, or ten, put his name on the payroll in a dozen places, and insist that the employer continue paying him a dozen salaries, not only in times of inflation, but in times of depression also.

IN other words, boom times increase profits. Increased profits promote speculation, reckless gambling, prices rise, new shares of stock are issued, not merely in hundreds of thousands and millions, but in TENS OF MILLIONS OF NEW SHARES, even exceeding in a single instance more than 50,000,000 shares.

The boom passes, depression follows the inflation, stock gambling and stock watering.

Tens of millions of new shares that have been created no longer pay dividends as they did in the inflation. The employing corporation says to its workers, "You see, we are suffering. We have actually been compelled to reduce our dividends. Some of us have been obliged to discontinue them entirely. Surely you will not complain if we find it necessary to reduce your wages in order to enable us to resume dividends or restore full dividends."

THAT is the situation in wage cutting based on depression.

While the inflation boom lasts the workman gets his one day's wage and no more. He can't have a dozen children overnight and put them on the payroll, without their doing any work, and collecting their money.

But the head of a corporation can create new shares, which are his financial "children," not a dozen or a thousand or a million, but tens of millions. He puts them on the payroll. He says that the industry and the boom must pay dividends on them, those dividends being the corporation wages.

And then he wants the workman when depression comes to accept a reduction in wages, in order that the newly created, overcapitalized stock may continue to earn, in depression, as it did in inflation.

The workers of the United States will not accept that interpretation of right and wrong.

ETHYLENE

By Archibald Henderson

The gas, which goes by the name of ethylene, is little known, comparatively speaking, to the public. And yet it is said to be the safest and most effective anaesthetic ever perfected. Like ether it is inflammable; and there is always present, of course, the danger in handling by careless operatives. It has now been in use, as a substitute for ether and laughing gas, for about eight years; and some 500,000 patients have been subjected to its effects. Only three patients have died through accidents resulting from its use. These figures are given by Mayer and Howe in Steps in the Dark.

The properties of ethylene, formerly regarded as a dangerous gas without any valuable therapeutic properties as an anaesthetic, were studied over a long period of years by Prof. Arno B. Luckhardt, physiologist at the University of Chicago, and his student assistant, J. L. Carter—as related by Mayer and Howe in Steps in the Dark. These two and a bontanist, Dr. William Crocker, were one day discussing the curious effect of ethylene gas in putting carnations to sleep. Some gas escaping in a greenhouse caused the carnations to fold up their leaves; and once folded up, the carnations would not open again. Crocker, the botanist, found that when he subjected the carnations to an ethylene sprayed atmosphere, one part of ethylene to two million parts of air, instant death of the carnations resulted.

Ethylene was shown to be more poisonous than carbon monoxide, which was hitherto supposed to be the most fatal element in gas asphyxiation. Luckhardt tried ethylene on frogs, but did not achieve satisfactory results—as the frog is a cold-blooded animal. So he experimented next with rats, which like men and other mammals, are warm-blooded animals. He tried various solutions of ethylene until he got up to an atmosphere containing 80 per cent ethylene. Rats placed in fruit jars filled with this atmosphere "passed out" and seemed to be dead. In a few minutes, however, the "corpses" came to life and frisked about as gaily as before the experiment. After repeated experiments with rats, he was able to prove that he had been unable to prove that ethylene was a poison fatal to animals, notably rats. Experiments were tried on other animals—dogs, cats, and guinea pigs, with the same result. The animals "passed out" under the anaesthetic, but quickly revived and were, apparently, none the worse for the experiment.

Finally, Luckhardt and Carter ventured to try the experiment on each other. First Carter "went under;" but after the gas was stopped and the mask removed, he quickly returned to consciousness, entirely unharmed. The same result was accomplished with Luckhardt. They even tried the experiment on Dr. Anton Julius Carlson, head of the department of physiology at the University of Chicago. Clinical demonstration finished the work.

(Copyright, 1931, International Feature Service, Inc.)

...h with an ice ... CURES ... Atlantic 0941 ... 25 Penn Ave. ... Ft. 7880 ... 303 Delaware Ave. ...